



Framework 7.6

T-Server for Alcatel
A4400/OXE

Deployment Guide

The information contained herein is proprietary and confidential and cannot be disclosed or duplicated without the prior written consent of Genesys Telecommunications Laboratories, Inc.

Copyright © 1997–2009 Genesys Telecommunications Laboratories, Inc. All rights reserved.

About Genesys

Genesys Telecommunications Laboratories, Inc., a subsidiary of Alcatel-Lucent, is 100% focused on software for call centers. Genesys recognizes that better interactions drive better business and build company reputations. Customer service solutions from Genesys deliver on this promise for Global 2000 enterprises, government organizations, and telecommunications service providers across 80 countries, directing more than 100 million customer interactions every day. Sophisticated routing and reporting across voice, e-mail, and Web channels ensure that customers are quickly connected to the best available resource—the first time. Genesys offers solutions for customer service, help desks, order desks, collections, outbound telesales and service, and workforce management. Visit www.genesyslab.com for more information.

Each product has its own documentation for online viewing at the Genesys Technical Support website or on the Documentation Library DVD, which is available from Genesys upon request. For more information, contact your sales representative.

Notice

Although reasonable effort is made to ensure that the information in this document is complete and accurate at the time of release, Genesys Telecommunications Laboratories, Inc., cannot assume responsibility for any existing errors. Changes and/or corrections to the information contained in this document may be incorporated in future versions.

Your Responsibility for Your System's Security

You are responsible for the security of your system. Product administration to prevent unauthorized use is your responsibility. Your system administrator should read all documents provided with this product to fully understand the features available that reduce your risk of incurring charges for unlicensed use of Genesys products.

Trademarks

Genesys, the Genesys logo, and T-Server are registered trademarks of Genesys Telecommunications Laboratories, Inc. All other trademarks and trade names referred to in this document are the property of other companies. The Crystal monospace font is used by permission of Software Renovation Corporation, www.SoftwareRenovation.com.

Technical Support from VARs

If you have purchased support from a value-added reseller (VAR), please contact the VAR for technical support.

Technical Support from Genesys

If you have purchased support directly from Genesys, please contact Genesys Technical Support at the following regional numbers:

Region	Telephone	E-Mail
North and Latin America	+888-369-5555 or +506-674-6767	support@genesyslab.com
Europe, Middle East, and Africa	+44-(0)-1276-45-7002	support@genesyslab.co.uk
Asia Pacific	+61-7-3368-6868	support@genesyslab.com.au
Japan	+81-3-6361-8950	support@genesyslab.co.jp

Prior to contacting technical support, please refer to the [Genesys Technical Support Guide](#) for complete contact information and procedures.

Ordering and Licensing Information

Complete information on ordering and licensing Genesys products can be found in the [Genesys 7 Licensing Guide](#).

Released by

Genesys Telecommunications Laboratories, Inc. www.genesyslab.com

Document Version: 76fr_dep-ts_a4400_06-2009_v7.6.002.00



Table of Contents

	List of Procedures	11
Preface		15
Intended Audience.....		16
Reading Prerequisites		16
Chapter Summaries.....		17
Document Conventions		19
Related Resources		20
Making Comments on This Document		21
Part 1	Part One: Common Functions and Procedures	23
	New for All T-Servers in 7.6.....	24
Chapter 1	T-Server Fundamentals.....	25
	Learning About T-Server	26
	Framework and Media Layer Architecture	26
	T-Server Requests and Events	28
	Advanced Disconnect Detection Protocol	32
	Redundant T-Servers	33
	Multi-Site Support	36
	Agent Reservation	36
	Client Connections	37
	Next Steps	37
Chapter 2	T-Server General Deployment.....	39
	Prerequisites.....	39
	Software Requirements	40
	Hardware and Network Environment Requirements	41
	Licensing Requirements	41
	About Configuration Options.....	43
	Deployment Sequence	44
	Wizard Deployment of T-Server	45
	Wizard Configuration of T-Server	45

	Wizard Installation of T-Server.....	46
	Manual Deployment of T-Server.....	47
	Manual Configuration of Telephony Objects	48
	Manual Configuration of T-Server.....	50
	Manual Installation of T-Server	52
	Next Steps	54
Chapter 3	High-Availability Deployment.....	55
	Warm Standby Redundancy Type	56
	Hot Standby Redundancy Type	57
	Prerequisites.....	59
	Requirements.....	59
	Synchronization Between Redundant T-Servers	59
	Warm Standby Deployment.....	60
	General Order of Deployment.....	60
	Manual Modification of T-Servers for Warm Standby.....	61
	Warm Standby Installation of Redundant T-Servers	62
	Hot Standby Deployment.....	62
	General Order of Deployment.....	62
	Manual Modification of T-Servers for Hot Standby.....	63
	Hot Standby Installation of Redundant T-Servers	66
	Next Steps	66
Chapter 4	Multi-Site Support.....	67
	Multi-Site Fundamentals.....	68
	ISCC Call Data Transfer Service	69
	ISCC Transaction Types	74
	T-Server Transaction Type Support.....	82
	Transfer Connect Service Feature.....	86
	ISCC/COF Feature	87
	Number Translation Feature.....	91
	Number Translation Rules	92
	Network Attended Transfer/Conference Feature.....	99
	Event Propagation Feature.....	101
	User Data Propagation	101
	Party Events Propagation	103
	Basic and Advanced Configuration.....	103
	ISCC Transaction Monitoring Feature	106
	Configuring Multi-Site Support.....	107
	Applications	107
	Switches and Access Codes	108
	DNs.....	114

	Configuration Examples.....	118
	Next Steps	120
Chapter 5	Start and Stop T-Server Components	121
	Command-Line Parameters	121
	Starting and Stopping with the Management Layer	123
	Starting with Startup Files	124
	Starting Manually	125
	HA Proxy.....	128
	T-Server.....	129
	Verifying Successful Startup	130
	Stopping Manually	131
	Starting and Stopping with Windows Services Manager	132
	Next Steps	132
Part 2	Part Two: Reference Information.....	133
	New in T-Server for Alcatel A4400/OXE	134
Chapter 6	Alcatel A4400 Switch-Specific Configuration	135
	Known Limitations	135
	Switch Terminology.....	137
	Support of Switch/CTI Environments.....	138
	Setting DN Properties	139
	Routing Without Using Switch-Routing Services	142
	Configuring Switch Timers	143
	Configuring Extensions in the PBX.....	144
	Configuring CCD Agents	145
	Definitions	145
	Agent Login.....	146
	Preassigned and Supervisor Agents.....	146
	CCD Agent/Supervisor–Related T-Server Features	148
	Advanced Agent Features	154
	Agent Substitution.....	155
	Configuring CCD Objects	157
Chapter 7	Supported Functionality in T-Server for Alcatel A4400/OXE.....	161
	Support for No-Answer Supervision	162
	Agent No-Answer Supervision	162
	Extension No-Answer Supervision	162
	Position No-Answer Supervision	163

Configuration Options for Device-Specific Overrides.....	163
Extension Attributes for Overrides for Individual Calls.....	163
Support for Emulated Agents	164
Introduction	164
Configuration	164
T-Server Call Categories	166
Emulated Wrap-Up Time for CCD Agents	167
Smart OtherDN Handling.....	169
Configuration Option and Extension	169
Supported Requests	170
Hot-Standby HA Synchronization	171
Support for Boss/Secretary Functionality	173
Support for A4400/OXE Spatial Redundancy	174
Support for Outbound Caller ID	174
T-Library Functionality	175
Supported Functionality	176
CTI-Supported Functionality for SIP Extensions	186
Support for Agent Work Modes	189
Private Services and Events.....	189
Use of the Extensions Attribute	193
Extension Filtering	210
User Data Keys	211
Reasons Keys	213
Inter Server Call Control Feature.....	213
ISCC Routing Strategies	213
ISCC/Call Overflow	215
Error Messages	216

Chapter 8

Common Configuration Options.....	225
Setting Configuration Options.....	225
Mandatory Options	226
Log Section.....	226
Log Output Options.....	232
Examples	236
Debug Log Options	237
Log-Extended Section	240
Log-Filter Section	242
Log-Filter-Data Section.....	243
Common Section	243
Changes from 7.5 to 7.6	244

Chapter 9	T-Server Common Configuration Options	247
	Setting Configuration Options.....	247
	Mandatory Options	248
	T-Server Section.....	248
	License Section	253
	Agent-Reservation Section.....	255
	Multi-Site Support Section	256
	ISCC Transaction Options	258
	Transfer Connect Service Options.....	262
	ISCC/COF Options	263
	Event Propagation Option.....	265
	Number Translation Option.....	265
	Translation Rules Section.....	265
	Backup-Synchronization Section.....	266
	Call-Cleanup Section.....	267
	Security Section.....	269
	Timeout Value Format	269
	Option Changes from Release 7.5 to 7.6	270
Chapter 10	Configuration Options in T-Server for Alcatel A4400	271
	Mandatory Options	271
	T-Server Section.....	272
	Annex Tab Options	296
	Link-tcp Section	298
	Link-Control Section	299
	Lang-Map Section	301
	Ext-Filter Section	302
	Changes from 7.5 to 7.6	303
Chapter 11	High Availability (HA)	305
	Genesys HA Configuration	305
	Hot Standby Mode	305
	Warm Standby Mode	306
	HA and PBX Licensing Issues.....	307
	Configuration	307
Chapter 12	Routing Using Emulated Routing Points	309
	Configuring Hunting Groups/Virtual Devices (PBX).....	309
	Configuring Hunting Groups/Virtual Devices (Configuration Layer)	311
	Configuration Options for Routing	311

	Routing Failure Scenarios	311
	Routing to External Destinations	312
	Routing Consultation Calls.....	313
	Supervised Routing to CCD Pilots	314
	Integrating Routing Points in the CCD.....	315
	Introduction	315
	Call Process.....	315
Chapter 13	Using Alcatel A4400 Routing Services Interface.....	317
	RSI Description.....	317
	RSI and CSTA Interfaces	318
	Configuring RSI in the Alcatel A4400	318
	RSI Agent Functionality	319
	Call Routing	320
	Treatment Support	320
	Treatments.....	323
	Collect Digits Treatment.....	324
	Play Announcement Treatment	326
	Play Announcement and Collect Digits Treatment	331
	Music Treatment	331
	Busy Treatment.....	332
	Ringback Treatment.....	332
	Silence Treatment.....	332
	Cancel Call Treatment	332
	IVR Treatment.....	333
	RSI Reroute Behavior.....	334
	Configuration Options	334
	RSI Reroute Authorization	334
	Voice Guides in the Alcatel A4400 PBX	335
	Checking Voice Guides.....	336
Chapter 14	Predictive Dialing	339
	Introducing Predictive Dialing	339
	Voice Activity Detection	340
	Configuring Predictive Dialing in Configuration Layer	343
	Configuration Options	343
	Limiting Call-Distribution Time	344
	Configuring OCS to Use Predictive Dialing	344
	CCO Agent Reservation Feature.....	345
	Set Reservation	345
	Reset Reservation	345
	CCO Call Tag	346

	Make CCO Call	346
Chapter 15	Alcatel A4400 Call Flows	347
	Call Queued with Automatic Camp-On.....	347
	Call Queued with Automatic Camp-On	347
	Call Parking/Unparking	351
	Description	351
Chapter 16	Connecting GVP:EE 6.5.5 to Alcatel A4400/OXE.....	355
	PBX Configuration	355
	Device Configuration	356
	Dialogic Configuration for DMV Cards.....	357
	The FCD File	357
	The CDP File	358
	The PDK.CFG File	358
	Dialogic Configuration Manager	359
	Troubleshooting	359
	Dialogic Configuration for JCT-E1 Cards.....	362
	Upgrade to Global Call Protocols Package 4.1	362
	Install PTR 27176	363
	Dialogic Configuration Manager Settings	363
	Adapt the Protocol File to Work with A4400	365
	Defining the Protocol File To Be Used In GVP	365
Chapter 17	Troubleshooting	367
	Troubleshooting Procedures.....	367
	CSTA Licenses	367
	CPU Usage.....	368
	CSTA Protocol Errors.....	369
	Network Issues	370
	Timer Issues	370
Index	371



List of Procedures

Installing T-Server on UNIX using Wizard	46
Installing T-Server on Windows using Wizard	47
Configuring T-Server manually	50
Configuring multiple ports	51
Installing T-Server on UNIX manually	52
Installing T-Server on Windows manually	53
Verifying the manual installation of T-Server	54
Modifying the primary T-Server configuration for warm standby	61
Modifying the backup T-Server configuration for warm standby	62
Modifying the primary T-Server configuration for hot standby	63
Modifying the backup T-Server configuration for hot standby	65
Activating Transfer Connect Service	86
Configuring Number Translation	98
Activating Event Propagation: basic configuration	104
Modifying Event Propagation: advanced configuration	105
Configuring T-Server Applications	107
Configuring Default Access Codes	109
Configuring Access Codes	110
Configuring access resources for the route transaction type	114
Configuring access resources for the dnis-pool transaction type	115
Configuring access resources for direct-* transaction types	116
Configuring access resources for ISCC/COF	116
Configuring access resources for non-unique ANI	117
Modifying DNSs for isolated switch partitioning	117
Configuring T-Server to start with the Management Layer	123
Starting T-Server on UNIX with a startup file	124
Starting T-Server on Windows with a startup file	125
Starting HA Proxy on UNIX manually	128
Starting HA Proxy on Windows manually	129
Starting T-Server on UNIX manually	130

Starting T-Server on Windows manually	130
Stopping T-Server on UNIX manually	131
Stopping T-Server on Windows manually	131
Setting A4400 timers to support link functions	143
Configuring an extension in the PBX for agent login	144
Configuring CCD agent devices in the PBX	148
Configuring Headset mode for agent handsets	148
Overriding Headset mode in extensions	149
Configuring supervisor call behavior in T-Server	149
Overriding supervisor call settings in extensions	150
Configuring/canceling a supervisor help request	150
Configuring supervisor listening/step-in	151
Overriding supervisor listening/step-in settings in extensions	152
Configuring unavailable/withdrawal types in processing groups	153
Overriding unavailable/withdrawal types using extensions	154
Configuring smart monitoring	154
Activating agent substitution for use with Genesys routing for PBX releases prior to R5.0-d2.314.7	156
Activating agent substitution for use with Genesys routing for PBX releases higher than R5.0-d2.314.7	156
Configuring CCD Pilots in the Configuration Layer	157
Configuring CCD Pilots in the PBX	158
Configuring CCD Queues in Configuration Layer	158
Configuring CCD/RSI processing groups in Configuration Layer	159
Configuring CCD processing groups in the PBX	160
Configuring manual wrap-up time for CCD agents in the PBX	168
Configuring wrap-up time for CCD agents in Configuration Layer	168
Configuring a Hunting Group in the Alcatel A4400	310
Configuring Hunting Group virtual Z members in the Alcatel A4400 ..	310
Configure the Hunting Group and virtual Z devices in Configuration Layer 311	
Configuring a Routing Point as part of PBX CCD	316
Creating a new RSI in the PBX	318
Configuring RSI in Configuration Layer	319
Configuring a GPA Board in the Alcatel A4400 PBX	335
Configuring a VG listening prefix	336
Checking GPA Voice Guide status	336

Activating VAD in the Alcatel A4400.	340
Configuring virtual Z dialing devices in the PBX.	341
Configuring virtual Z dialing devices in the PBX without VAD	342
Configuring VAD-Related Timers in the Alcatel A4400	342
Configuring devices for predictive dialing in Configuration Layer.	343
Configuring the CCD to limit call distribution time	344
Configuring URS to limit call distribution time.	344
Configuring OCS to use predictive dialing	344
Checking the Number of CSTA Licenses Available	367
Checking the Number of CSTA Licenses Used	368
Analyzing 100 Percent CPU Usage	368
Monitoring CPU Load	368
Identifying CSTA protocol errors	369
Identifying whether CTI link is isolated	370



Preface

Welcome to the *Framework 7.6 T-Server for Alcatel A4400/OXE Deployment Guide*. This document introduces you to the concepts, terminology, and procedures relevant to T-Servers® in general and provides detailed reference information about T-Server for Alcatel A4400/OXE. The reference information includes, but is not limited to, configuration options, limitations, and switch-specific functionality. You must configure the configuration objects and options described in this document in the Framework Configuration Layer.

Use this document only after you have read through the *Framework 7.6 Deployment Guide*, and the Release Note for your T-Server.

This document is valid only for the 7.6 release of this product.

Note: For releases of this document created for other releases of this product, please visit the Genesys Technical Support website, or request the Documentation Library DVD, which you can order by e-mail from Genesys Order Management at orderman@genesyslab.com.

This preface provides an overview of this document, identifies the primary audience, introduces document conventions, and lists related reference information:

- [Intended Audience, page 16](#)
- [Chapter Summaries, page 17](#)
- [Document Conventions, page 19](#)
- [Related Resources, page 20](#)
- [Making Comments on This Document, page 21](#)

T-Server is the Genesys software component that provides an interface between your telephony hardware and the rest of the Genesys software components in your enterprise. It translates and keeps track of events and requests that come from, and are sent to, the CTI (computer-telephony integration) link in the telephony device. T-Server is a TCP/IP-based server that can also act as a messaging interface between T-Server clients. It is the critical point in allowing your Genesys solution to facilitate and track the contacts that flow through your enterprise.

Note that the T-Server name has changed over the course of previous releases for various reasons (including, but not limited to, changes in vendor name or in Genesys policy). The former names include:

- T-Server for Alcatel A4400

Intended Audience

This guide is intended primarily for system administrators, both those who are new to T-Server and those who are familiar with it.

- If you are new to T-Server, read the *Framework 7.6 Deployment Guide* and the Release Note mentioned earlier, and then read all of the sections of this document that apply to your software and its accompanying components. Refer back to the *Framework 7.6 Deployment Guide* as needed.
- If you are an experienced T-Server user—someone with computer expertise, who is used to installing, configuring, testing, or maintaining Genesys software—you may find it more time efficient to go to the Index to see what is new or different in T-Server release 7.6. If you take that approach, please also read Release Notes and refer to other related resources, such as the *Genesys 7 Events and Models Reference Manual* and *Voice Platform SDK 7.6 .NET (or Java) API Reference* for complete information on the T-Server events, call models, and requests.

In general, this document assumes that you have a basic understanding of, and familiarity with:

- Computer-telephony integration concepts, processes, terminology, and applications.
- Network design and operation.
- Your own network configurations.
- Your telephony hardware and software.
- Genesys Framework architecture and functions.
- Configuration Manager interface and object-managing operations.

Based on your specific contact center environment and your responsibilities in it, you may need to be familiar with a much wider range of issues as you deploy T-Server.

Reading Prerequisites

You must read the *Framework 7.6 Deployment Guide* before using this *T-Server Deployment Guide*. The *Framework 7.6 Deployment Guide* contains information about the Genesys software you must deploy before deploying T-Server.

Chapter Summaries

This *T-Server Deployment Guide* encompasses all information—including conceptual, procedural, and reference information—about Genesys T-Servers in general, and T-Server for Alcatel A4400/OXE in particular. Depending on the subject addressed in a particular section, the document style may move from narration, to instructions, to technical reference. To distinguish between general T-Server sections and those chapters intended for your particular T-Server, this document is divided into two main parts.

Part One—Common Functions and Procedures

Part One of this T-Server document, “Common Functions and Procedures,” consists of Chapters 1 through 5. These chapters contain architectural, functional, and procedural information common to all T-Servers:

- Chapter 1, “T-Server Fundamentals,” on [page 25](#), describes T-Server, its place in the Framework 7 architecture, T-Server redundancy, and multi-site issues. It does not, however, provide configuration and installation information.
- Chapter 2, “T-Server General Deployment,” on [page 39](#), presents configuration and installation procedures for all T-Servers. It follows the same general format you became familiar with during the configuration and installation of other Framework components, such as the Management Layer.
- Chapter 3, “High-Availability Deployment,” on [page 55](#), describes how to set up a high-availability environment for your T-Server.
- Chapter 4, “Multi-Site Support,” on [page 67](#), describes the variations available for T-Server implementations across geographical locations.
- Chapter 5, “Start and Stop T-Server Components,” on [page 121](#), describes how, and in what order, to start up T-Server among other Framework components. It also provides possible stopping commands.

Although you certainly would refer to these chapters if you have never before configured or installed T-Server, you might also use them, even if you are already familiar with T-Server, to discover any changes to functionality, configuration, and installation since you last deployed this component.

Genesys recommends that you use wizards to deploy T-Server. If you do, first read [Chapter 1](#) to familiarize yourself with T-Server, and then proceed with the deployment process using Framework wizards.

Part Two—Reference Information

Part Two of this T-Server document, “Reference Information,” consists of Chapters 6 through 15. These chapters contain reference information specific

to T-Server for Alcatel A4400/OXE. However, they also contain information on all T-Server options, both those specific to your T-Server and those common to all T-Servers.

- Chapter 6, “Alcatel A4400 Switch-Specific Configuration,” on [page 135](#), describes compatibility and configuration information specific to this T-Server, including how to set the DN properties, and recommendations for the switch configuration.
- Chapter 7, “Supported Functionality in T-Server for Alcatel A4400/OXE,” on [page 161](#), describes which features this T-Server supports, including T-Library functionality, use of the `Extensions` attribute, and error messages.
- Chapter 8, “Common Configuration Options,” on [page 225](#), describes log configuration options that are common to all Genesys server applications.
- Chapter 9, “T-Server Common Configuration Options,” on [page 247](#), describes configuration options that are common to all T-Server types including options for multi-site configuration.
- Chapter 10, “Configuration Options in T-Server for Alcatel A4400,” on [page 271](#), describes configuration options specific to this T-Server, including the link-related options—those that address the interface between T-Server and the switch.
- Chapter 11, “High Availability (HA),” on [page 305](#), provides switch-specific information about high availability.
- Chapter 12, “Routing Using Emulated Routing Points,” on [page 309](#), describes how to configure routing using emulated Routing Points.
- Chapter 13, “Using Alcatel A4400 Routing Services Interface,” on [page 317](#), describes how to use the A4400’s Routing Services Interface.
- Chapter 14, “Predictive Dialing,” on [page 339](#), describes how to configure and use predictive dialing.#
- Chapter 15, “Alcatel A4400 Call Flows,” on [page 347](#) gives additional detail of T-Server-specific calls flows where they are not covered in Genesys call model documentation.
- Chapter 16, “Connecting GVP:EE 6.5.5 to Alcatel A4400/OXE,” on [page 355](#) describes how to configure GVP for the A4400/OXE.
- Chapter 17, “Troubleshooting,” on [page 367](#), describes how to resolve some of the problems you may experience with this T-Server.

Document Conventions

This document uses certain stylistic and typographical conventions—introduced here—that serve as shorthands for particular kinds of information.

Document Version Number

A version number appears at the bottom of the inside front cover of this document. Version numbers change as new information is added to this document. Here is a sample version number:

76fr_ref_02-2008_v7.6.000.00

You will need this number when you are talking with Genesys Technical Support about this product.

Type Styles

Italic

In this document, italic is used for emphasis, for documents' titles, for definitions of (or first references to) unfamiliar terms, and for mathematical variables.

- Examples:**
- Please consult the *Genesys Migration Guide* for more information.
 - *A customary and usual practice* is one that is widely accepted and used within a particular industry or profession.
 - Do *not* use this value for this option.
 - The formula, $x + 1 = 7$ where x stands for . . .

Monospace Font

A monospace font, which looks like teletype or typewriter text, is used for all programming identifiers and GUI elements.

This convention includes the *names* of directories, files, folders, configuration objects, paths, scripts, dialog boxes, options, fields, text and list boxes, operational modes, all buttons (including radio buttons), check boxes, commands, tabs, CTI events, and error messages; the values of options; logical arguments and command syntax; and code samples.

- Examples:**
- Select the Show variables on screen check box.
 - Click the Summation button.
 - In the Properties dialog box, enter the value for the host server in your environment.
 - In the Operand text box, enter your formula.
 - Click OK to exit the Properties dialog box.

- The following table presents the complete set of error messages T-Server distributes in `EventError` events.
- If you select `true` for the `inbound-bsns-calls` option, all established inbound calls on a local agent are considered business calls.

Monospace is also used for any text that users must manually enter during a configuration or installation procedure, or on a command line:

Example: • Enter `exit` on the command line.

Screen Captures Used in This Document

Screen captures from the product GUI (graphical user interface), as used in this document, may sometimes contain a minor spelling, capitalization, or grammatical error. The text accompanying and explaining the screen captures corrects such errors *except* when such a correction would prevent you from installing, configuring, or successfully using the product. For example, if the name of an option contains a usage error, the name would be presented exactly as it appears in the product GUI; the error would not be corrected in any accompanying text.

Square Brackets

Square brackets indicate that a particular parameter or value is optional within a logical argument, a command, or some programming syntax. That is, the parameter's or value's presence is not required to resolve the argument, command, or block of code. The user decides whether to include this optional information. Here is a sample:

```
smcp_server -host [/flags]
```

Angle Brackets

Angle brackets indicate a placeholder for a value that the user must specify. This might be a DN or port number specific to your enterprise. Here is a sample:

```
smcp_server -host <confighost>
```

Related Resources

Consult these additional resources as necessary:

- The *Framework 7.6 Deployment Guide*, which will help you configure, install, start, and stop Framework components.
- The *Framework 7.6 Configuration Options Reference Manual*, which will provide you with descriptions of configuration options for other Framework components.

- The *Framework 7.6 Configuration Manager Help*, which will help you use Configuration Manager.
- The *Genesys Migration Guide*, also on the Genesys Documentation Library DVD, which contains a documented migration strategy from Genesys product releases 5.x and later to all Genesys 7.x releases. Contact Genesys Technical Support for additional information.
- The *Genesys 7 Events and Models Reference Manual*, which contains an extensive collection of events and call models describing core interaction processing in Genesys environments.
- The *Voice Platform SDK 7.6 .NET (or Java) API Reference*, which contains technical details of T-Library functions.
- The *Genesys Technical Publications Glossary*, which ships on the Genesys Documentation Library DVD and which provides a comprehensive list of the Genesys and CTI terminology and acronyms used in this document.
- The Release Notes and Product Advisories for this product, which are available on the Genesys Technical Support website at <http://genesyslab.com/support>.

Information on supported hardware and third-party software is available on the Genesys Technical Support website in the following documents:

- [Genesys Supported Operating Environment Reference Manual](#)
- [Genesys Supported Media Interfaces Reference Manual](#)

Genesys product documentation is available on the:

- Genesys Technical Support website at <http://genesyslab.com/support>.
- Genesys Documentation Library DVD, which you can order by e-mail from Genesys Order Management at orderman@genesyslab.com.

Making Comments on This Document

If you especially like or dislike anything about this document, please feel free to e-mail your comments to Techpubs.webadmin@genesyslab.com.

You can comment on what you regard as specific errors or omissions, and on the accuracy, organization, subject matter, or completeness of this document. Please limit your comments to the information in this document only and to the way in which the information is presented. Speak to Genesys Technical Support if you have suggestions about the product itself.

When you send us comments, you grant Genesys a nonexclusive right to use or distribute your comments in any way it believes appropriate, without incurring any obligation to you.



Part

1

Part One: Common Functions and Procedures

Part One of this *T-Server Deployment Guide* familiarizes the reader with T-Server in general. It addresses architectural, functional, and procedural information common to all T-Servers.

The information in Part One is divided into the following chapters:

- Chapter 1, “T-Server Fundamentals,” on [page 25](#), describes T-Server, its place in the Framework 7 architecture, T-Server redundancy, and multi-site issues. It stops short of providing configuration and installation information.
- Chapter 2, “T-Server General Deployment,” on [page 39](#), presents configuration and installation procedures for all T-Servers.
- Chapter 3, “High-Availability Deployment,” on [page 55](#), addresses high availability (HA).
- Chapter 4, “Multi-Site Support,” on [page 67](#), details the variations available for T-Server implementations across geographical locations.
- Chapter 5, “Start and Stop T-Server Components,” on [page 121](#), describes how, and in what order, to start up T-Server among other Framework components. It also provides possible stopping commands.

New for All T-Servers in 7.6

Before looking at T-Server's place in Genesys solutions and in the architecture of the Genesys Framework, note the following general changes that have been implemented in the 7.6 release of T-Server:

- **ISCC Transaction Monitoring support.** This release of T-Server supports the ISCC Transaction Monitoring that allows T-Server clients to monitor ISCC transactions of the call data transfer between T-Servers in a multi-site environment. See “ISCC Transaction Monitoring Feature” on [page 106](#) for details.
- **ANI information distribution control.** This release introduces a new configuration option that controls the distribution of the ANI information in TEvent messages. See “ani-distribution” on [page 248](#) for details.
- **Enhancement of use-data-from configuration option .** This option now includes the new valid value `active-data-original-call`. See “use-data-from” on [page 258](#) for details.
- **Enhanced agent session ID reporting.** T-Server now generates and reports a session ID associated with each new agent login (key `AgentSessionID` in `AttributeExtensions`) in agent-state events (`EventAgentLogin`, `EventAgentLogout`, `EventAgentReady`, and `EventAgentNotReady`), and also in the `EventRegistered` and `EventAddressInfo` messages for resynchronization. The agent session IDs are not synchronized with a backup T-Server and new agent session IDs will be assigned to existing agent sessions after a T-Server switchover. See the T-Server client's documentation for agent session ID reporting. Refer to the *Genesys 7 Events and Models Reference Manual* and/or *Voice Platform SDK 7.6 .NET (or Java) API Reference* for details on the key `AgentSessionID` in `AttributeExtensions`.
- **Client-side port definition support.** This release of T-Server supports a new security feature that allows a client application to define its connection parameters before connecting to the server application. Refer to the *Genesys 7.6 Security Deployment Guide* for details.

Notes:

- Configuration option changes common to all T-Servers are described in “Option Changes from Release 7.5 to 7.6” on [page 270](#).
 - For information about the new features that are available in your T-Server in the initial 7.6 release, see Part Two of this document.
-



Chapter

1

T-Server Fundamentals

This chapter provides general information about T-Server features and functionality and about its configuration and installation. For reference information about your specific T-Server and about options for all T-Servers, see “Part Two: Reference Information.”

This chapter has various levels of information, some of it intended for people who have configured, installed, and used previous releases of T-Server, and some of it aimed at those less familiar with such T-Server operations. That means some sections will not necessarily be relevant for you.

- If you are an experienced user of T-Server, move to the chapters comprising Part Two of this document, where specific information about your T-Server is available.
- If you are new to T-Server, begin with [“Learning About T-Server.”](#) Once you have read through that and subsequent sections, you are ready for the other chapters in Part One that go into detail about T-Server configuration and installation.

Generally, this chapter presents overview information that applies to all T-Servers (and Network T-Servers) and their deployment. This chapter is divided into the following sections:

- [Learning About T-Server, page 26](#)
- [Advanced Disconnect Detection Protocol, page 32](#)
- [Redundant T-Servers, page 33](#)
- [Multi-Site Support, page 36](#)
- [Agent Reservation, page 36](#)
- [Client Connections, page 37](#)
- [Next Steps, page 37](#)

Learning About T-Server

The *Framework 7.6 Deployment Guide* provides you with a high-level introduction to the role that T-Server plays in the Genesys Framework. If you have already looked through that guide, you may recall that T-Server is the most important component of the Framework Media Layer (the other two components are Load Distribution Server (LDS) and HA Proxy). The Media Layer enables Genesys solutions to communicate with various media, including traditional telephony systems, voice over IP (VoIP), e-mail, and the Web. This layer also provides the mechanism for distributing interaction-related business data, also referred to as *attached data*, within and across solutions.

Framework and Media Layer Architecture

Figure 1 illustrates the position Framework holds in a Genesys solution.

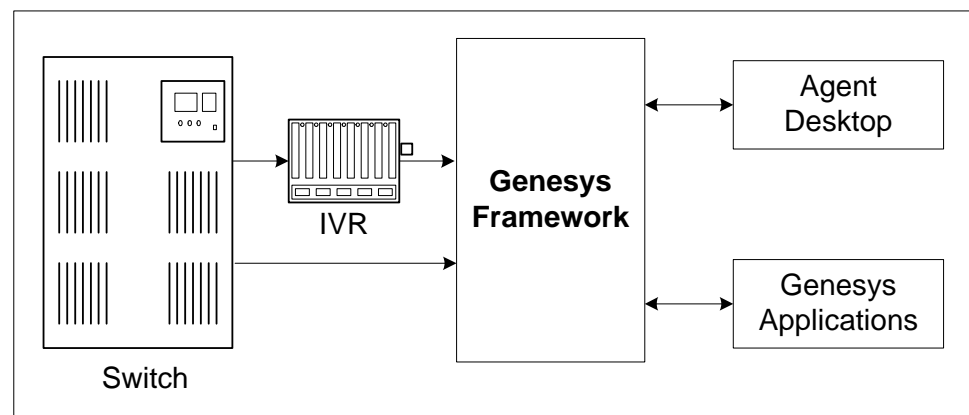

Figure 1: Framework in a Genesys Solution

Moving a bit deeper, Figure 2 presents the various layers of the Framework architecture.

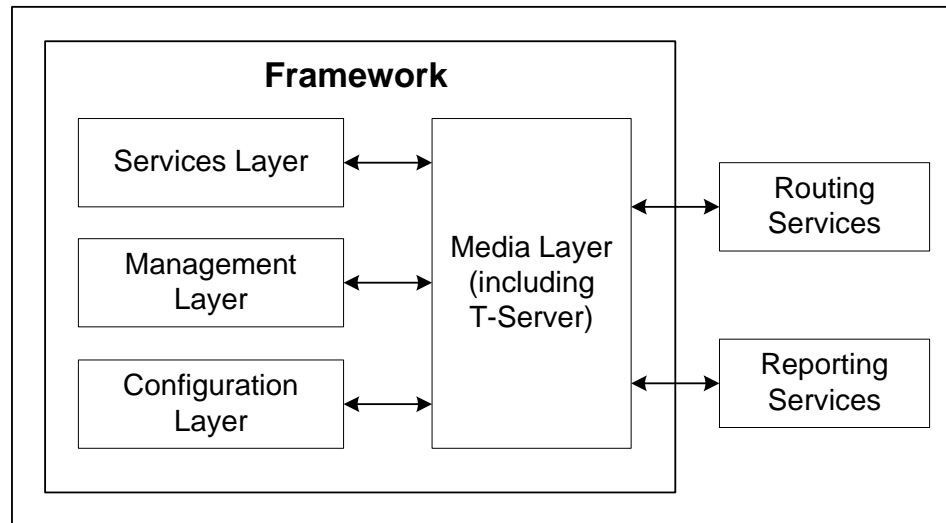

Figure 2: The Media Layer in the Framework Architecture

T-Server is the heart of the Media Layer—translating the information of the media-device realm into information that Genesys solutions can use. It enables your contact center to handle the computer-based form of the interactions that arrive and it translates the information surrounding a customer contact into reportable and actionable data.

Figure 3 presents the generalized architecture of the Media Layer.

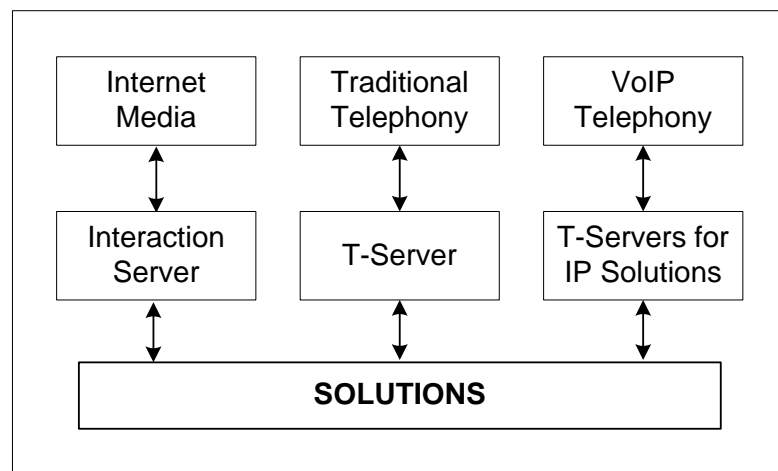

Figure 3: Media Layer Architecture

In addition to being the most important component of the Media Layer, T-Server plays the most significant role in making information about telephony traffic and its data available to Framework as a whole.

One or more components in practically every solution are T-Server clients. Solutions comprise a number of different Genesys software packages, from

collections of components for various types of routing to those that allow for outbound dialing to still others. Framework in general, and T-Server in particular, enable these solutions to function in your enterprise.

T-Server has several typical clients: Stat Server, Call Concentrator, Universal Routing Server, and agent desktop applications. T-Server gets the information it needs about the enterprise from Configuration Server. Additionally, if you use the Management Layer, T-Server provides its ongoing status and various other log messages to server components of the Management Layer (for instance, allowing you to set alarms).

T-Server Requests and Events

This section outlines the roles that T-Server plays in a contact center. While it is possible to describe roles for all T-Servers, at a detailed level, T-Server's functionality depends on the hardware to which it is connected. (For example, when connected to a traditional switch, it performs CTI functions, but when connected to a VOIP-based telephony device, it controls IP traffic.) The CTI connection is only for the switch.

Details of T-Server Functionality

T-Server is a TCP/IP server that enables intelligent communication between media-specific protocols (such as the various CTI protocols, including CSTA and ASAI) and TCP/IP-based clients of T-Server. Applications that are clients to T-Server use the T-Library format to transmit requests to T-Server through a TCP/IP socket. T-Server can then either translate those requests to CTI protocol for switch use or relay them directly to other TCP/IP clients.

T-Server performs three general functions in the contact center: Bridging, Messaging, and Interaction Tracking.

Bridging

T-Server acts as a platform-independent interface between media devices and business applications. In the case of a telephony device, for instance, it receives messages from and sends commands to the telephony equipment using either CTI links provided by the switch manufacturer or interface protocols provided by telephony network vendors.

On the client-application end, T-Server offers three models (call model, agent model, and device model) unified for all switches. The core functionality (such as processing an inbound call, an agent login, or a call-forwarding request) translates into a unified application programming interface (API) called T-Library, so that applications do not need to know what specific switch model they are dealing with. On the other hand, T-Library accommodates many functions that are unique to a specific switch, so that client applications are able to derive the maximum functionality offered by a particular switch.

Refer to the *Genesys 7 Events and Models Reference Manual* for complete information on all T-Server events and call models and to the *TServer.Requests* portion of the *Voice Platform SDK 7.6 .NET (or Java) API Reference* for technical details of T-Library functions.

Messaging

In addition to translating requests and events for the client application involved in an interaction, T-Server:

- Provides a subscription mechanism that applications can use to receive notifications about interaction-related and non-interaction-related events within the contact center.
- Broadcasts messages of major importance (such as a notification that the link is down) to all clients.
- Broadcasts messages originated by a T-Server client to other T-Server clients.

The subscription mechanism consists of two parts, the DN subscription and event-type masking. Applications must register for a DN or a set of DNs to receive notifications about all events that occur in association with each registered DN. For example, when two softphone applications are registered for the same DN, and the first application initiates a call from the DN, T-Server notifies both applications that the call is initiated from the DN.

Client applications can also specify one or more types of events, and T-Server will filter out events of the non-specified types and only send events of the requested types. For example, if agent supervisors are interested in receiving agent-related events, such as `AgentLogin` and `AgentLogout`, they have to mask `EventAgentLogin` and `EventAgentLogout`, provided that a particular T-Server supports these events.

The combination of each client's subscription for DNs and masking of event types defines what messages T-Server distributes to what client.

Interaction Tracking

T-Server maintains call information for the life of the call (or other T-Server-supported media type) and enables client applications to attach user data to the call. Call information includes:

- A unique identifier, connection ID, that T-Server assigns when creating the call.
- Automatic Number Identification (ANI) and Dialed Number Identification Service (DNIS), if reported by the CTI link.
- User data that a client application (such as an Interactive Voice Response unit or Genesys Universal Routing Server) provides.

Difference and Likeness Across T-Servers

Although Figure 3 on [page 27](#) (and other figures) depicts T-Server that works with telephony systems as a single product, this is a simplification. Because almost every traditional telephony device has its own characteristics and communication protocols, Genesys makes different T-Servers for different telephony systems. (That means T-Server you have will not work with another switch.) Thus, all T-Servers play a common role in the architecture, but their specific features differ from implementation to implementation, based on the media device in use.

Despite their switch-based differences, T-Servers for telephony systems are similar to one another in at least one important respect: they are all built with a certain amount of shared software code. This shared code is rolled into a single unit and is called T-Server Common Part (TSCP). TSCP is the central, common component for all T-Servers and has its own Release Note, which is accessible via a hyperlink from your T-Server's Release Note.

Note: This document separates common-code features based on TSCP into separate sections and chapters, such as the “T-Server Common Configuration Options” chapter. These are the options for all T-Servers that TSCP makes available for configuration.

T-Server Functional Steps During a Sample Call

The following example, [Figure 4](#), outlines some basic steps that T-Server might take when a call arrives from outside the contact center. In this scenario, T-Server starts tracking the call even before it is delivered to the agent. T-Server then informs the selected agent that a call has arrived. When the switch delivers the call to the agent's extension, T-Server presents account information, collected at an Interactive Voice Response (IVR) unit, to the agent at the agent desktop application.

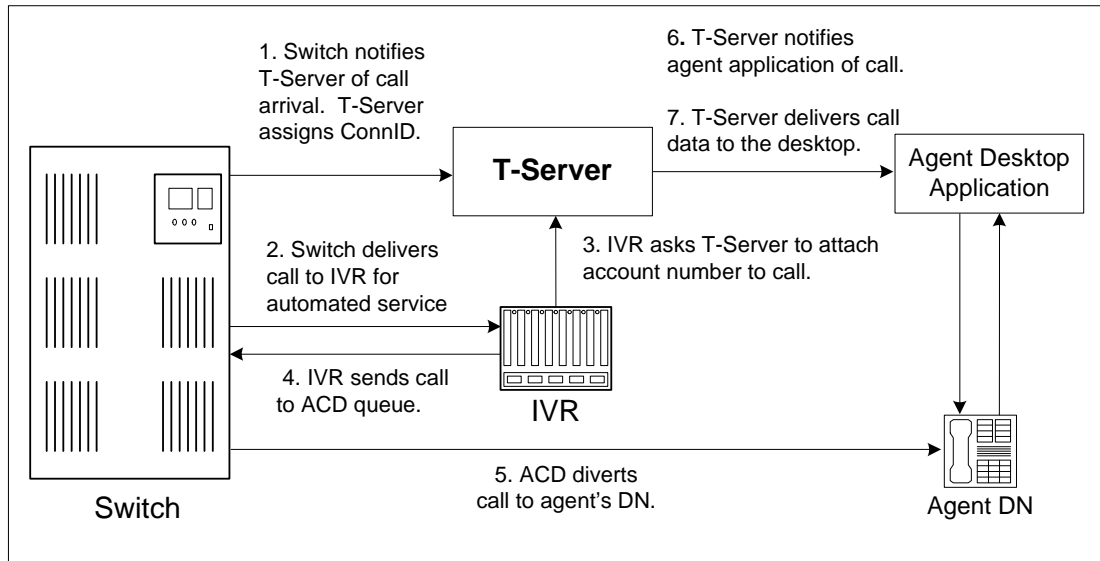

Figure 4: Functional T-Server Steps

Step 1

When the call arrives at the switch, T-Server creates a call in its internal structure. T-Server assigns the call a unique identifier, connection ID.

Step 2

The switch delivers the call to an Interactive Voice Response (IVR) unit, which begins automated interactions with the caller.

Step 3

IVR acquires user information from the caller through prompts and requests T-Server to attach that information to the call. T-Server updates the call with the user information.

Step 4

IVR sends the call to an ACD (Automated Call Distribution) queue.

Step 5

The ACD unit distributes the call to an available agent logged in to a particular DN (directory number).

Step 6

T-Server notifies the agent desktop application that the call is ringing on the agent's DN. The notification event contains call data including ANI, DNIS, and account information that the IVR has collected.

Step 7

The agent desktop application presents the account information, including the name of the person whose account this is, on the agent's screen, so that the agent answering the call has all the relevant information.

These seven steps illustrate just a small part of T-Server's bridging, messaging, and interaction-processing capabilities.

Advanced Disconnect Detection Protocol

Since the 6.0 release of T-Server, the Advanced Disconnect Detection Protocol (ADDP) has replaced the Keep-Alive Protocol (KPL) as the method to detect failures for certain T-Server connections, including connections between two T-Servers and between a T-Server and its clients.

Notes:

- Starting with release 7.5, the KPL backward-compatibility feature is no longer supported.
- ADDP applies only to connections between Genesys software components.

With ADDP, protocol activation and initialization is made on the client's side and you can change these parameters. No additional messages are sent when there is existing activity over the connection. T-Server client applications and the remote T-Server (if any) must be listening to the socket and respond promptly to the polling signal for the connection to be preserved.

If you are going to enable ADDP, you must do it using the [protocol](#), [addp-timeout](#), [addp-remote-timeout](#), and [addp-trace](#) configuration options. When configuring a timeout, consider the following issues:

- The configured timeout must be at least twice as long as the maximum network latency.
- There may be an interval when T-Server does not check for network activity.
- If the link connection fails but the client is not notified (for example, because the host is turned off, or because a network cable is unplugged), the maximum reaction time to a link-connection failure is equal to double the configured timeout plus the established network latency.

Also keep in mind that the T-Server receiving the polling signal may not respond immediately, and that a delay occurs between the polling signal and the response to travel from one T-Server to another. If you don't account for these contingencies when configuring a timeout, the connection that ADDP is monitoring will be dropped periodically.

Redundant T-Servers

T-Servers can operate in a high-availability (HA) configuration, providing you with redundant systems. The basics of each T-Server's redundant capabilities differ from T-Server to T-Server. One basic principle of redundant T-Servers is the standby redundancy type, which dictates how quickly a backup T-Server steps in when the primary T-Server goes down.

The Framework Management Layer currently supports two types of redundant configurations: warm standby and hot standby. All T-Servers offer the warm standby redundancy type and, starting with release 7.1, the hot standby redundancy type is implemented in T-Servers for most types of switches. (See [Table 1](#).)

Instructions for configuring T-Server redundancy are available in Chapter 3, “High-Availability Configuration and Installation.” Specifics on your T-Server's HA capabilities are outlined in Part Two of this document.

Notes:

- Network T-Servers use a load-sharing redundancy schema instead of warm or hot standby. Specifics on your T-Server's HA capabilities are discussed in Part Two of this document.
 - IVR Server does not support simultaneous configuration of both Load Balancing functionality and warm standby. Only one of these is supported at a time.
-

Support for Hot Standby Redundancy in Various T-Servers

Use [Table 1](#) to determine whether your T-Server supports the hot standby redundancy type. The table also indicates whether HA Proxy components are required for this support, and, if so, how many are required per pair of redundant T-Servers (or per link if so noted).

[Table 1](#) only summarizes hot standby redundancy support in various T-Servers. For detailed, up-to-date information on the subject, see the *Genesys Supported Media Interfaces Reference Manual* white paper located on the Technical Support website at <http://genesyslab.com/support/dl/retrieve/default.asp?item=A9CB309AF4DEB8127C5640A3C32445A7&view=item>.

Table 1: T-Server Support of the Hot Standby Redundancy Type

T-Server Type	Hot Standby Supported	HA Proxy Required	Number of HA Proxy Components
Alcatel A4200/OXO	Yes	No	—
Alcatel A4400/OXE	Yes	No	—
Aspect ACD	Yes	No	—
Avaya Communication Manager	Yes	No ^a	—
Avaya INDeX	Yes	No	—
Avaya TSAPI	Yes	No	—
Cisco CallManager	Yes	No	—
DataVoice Dharma	Yes	No	—
Digitro AXS/20	Yes	No	—
EADS Intecom M6880	Yes	No	—
EADS Telecom M6500	Yes	No	—
eOn eQueue	Yes	No	—
Ericsson MD110	Yes	No	—
Fujitsu F9600	Yes	No	—
Huawei C&C08	Yes	No	—
Huawei NGN	Yes	No	—
Mitel SX-2000/MN-3300	Yes	No	—
NEC NEAX/APEX	Yes	No	—
Nortel Communication Server 2000/2100	Yes	Yes ^b , No ^c	1 per link
Nortel Communication Server 1000 with SCCS/MLS	Yes	No	—
Philips Sopho iS3000	Yes	No ^d	1
Radvision iContact	No	—	—
Rockwell Spectrum	Yes	No	—
Samsung IP-PCX IAP	Yes	No	—

Table 1: T-Server Support of the Hot Standby Redundancy Type (Continued)

T-Server Type	Hot Standby Supported	HA Proxy Required	Number of HA Proxy Components
Siemens Hicom 300/HiPath 4000 CSTA I	Yes	No	—
Siemens HiPath 3000	Yes	No	—
Siemens HiPath 4000 CSTA III	Yes	No	—
Siemens HiPath DX	Yes	No	—
SIP Server	Yes	No	—
Tadiran Coral	Yes	No	—
Teltronics 20-20	Yes	Yes	1
Tenovis Integral 33/55	Yes	No	—
Network T-Servers^e			
AT&T	No	—	—
Concert	No	—	—
CRSP	No	—	—
DTAG	No	—	—
GenSpec	No	—	—
ISCP	No	—	—
IVR Server, using network configuration	No	—	—
KPN	No	—	—
MCI	No	—	—
NGSN	No	—	—
Network SIP Server	No	—	—
Sprint	No	—	—
SR3511	No	—	—
Stentor	No	—	—

- a. With release 7.1, T-Server for Avaya Communication Manager no longer uses HA Proxy for its support of hot standby. Earlier releases of this T-Server require two HA Proxies (for which there is a Configuration Wizard) to support hot standby.

- b. For T-Server for Nortel Communication Server 2000/2100 in high-availability (hot standby) configuration, Genesys recommends that you use link version SCA114 or above with call-progress and noncontroller-released messages enabled. See the switch-specific information in Part 2 of this *Deployment Guide* for additional information on HA configurations.
- c. Starting with release 7.5, T-Server for Nortel Communication Server 2000/2100 supports HA without HA Proxy when operating in Dual CTI Links mode. See the switch-specific information in Part 2 of this *Deployment Guide* for additional information on HA configurations.
- d. Starting with release 6.5.3, T-Server for Philips Sopho iS3000 supports HA both with and without HA Proxy.
- e. Although they do not support high availability per se, Network T-Servers do support a load-sharing schema.

Multi-Site Support

Multi-site configuration implies the existence of two or more switches that belong to the same enterprise or service provider, and that share the Genesys Configuration Database. (In some cases this may include isolated partitions on a given switch served by different T-Servers.) The main goal of T-Server support for multi-site operations is to maintain critical information about a call as it travels from one switch to another.

For instructions on installing and configuring a multi-site environment, including information on the Inter Server Call Control (ISCC) features, please see Chapter 4, “Multi-Site Support,” on [page 67](#).

Agent Reservation

T-Server provides support for clients to invoke the agent reservation function, `TReserveAgent()`. This function allows a server application that is a client of T-Server to reserve a DN along with an agent, a Place, or both, so that no other T-Server client can route calls to it during a specified reservation interval. Alternatively, when clients use the ISCC feature (see “ISCC Call Data Transfer Service” on [page 69](#)), they can use an agent reservation embedded in an ISCC request. (To do so, clients have to specify a certain `Extensions` attribute in an ISCC request when initiating an ISCC transaction. See [page 74](#) for the list of ISCC requests.)

The reservation does not currently prevent the reserved objects from receiving direct calls or calls distributed from ACD Queues; agent reservation is intended as a way of synchronizing the operation of several clients. See `RequestReserveAgent` in the *Voice Platform SDK 7.6 .NET (or Java) API Reference* for more details on this function from the client’s point of view.

In addition to invoking the `TReserveAgent` function, you can customize the Agent Reservation feature by configuring options in the `T-Server Application`

object. See “Agent-Reservation Section” on [page 255](#) in the “T-Server Common Configuration Options” chapter in Part Two for more details.

Client Connections

The number of connections T-Server can accept from its clients depend on the operating system that T-Server runs. [Table 2](#) illustrates the number of client connections that T-Server support.

Table 2: Number of T-Server’s Client Connections

Operating System	Number of Connections
AIX 32-bit and 64-bit modes (versions 5.1, 5.2, 5.3)	32767
HP-UX 32-bit and 64-bit modes (versions 11.0, 11.11, 11i v2)	2048
Linux 32-bit mode (versions RHEL 3.0, RHEL 4.0)	32768
Solaris 32-bit mode (versions 2.7, 8, 9)	4096
Solaris 64-bit mode (versions 2.7, 8, 9, 10)	65536
Tru64 UNIX (versions 4.0F, 5.1, 5.1B)	4096
Windows Server 2003	4096

Next Steps

Now that you have gained a general understanding of the roles and features available with T-Servers, you’re ready to learn how T-Servers are installed and configured. That information is presented in the next few chapters of this *Deployment Guide*. So unless you are already familiar with T-Server deployment and operation procedures, continue with Chapter 2, “T-Server General Deployment,” on [page 39](#). Otherwise, you may want to jump to Part Two of this *Deployment Guide*, where you will find information about your specific T-Server.



Chapter

2

T-Server General Deployment

This chapter contains general information for the deployment, configuration, and installation of your T-Server. You may have to complete additional configuration and installation steps specific to your T-Server and switch. You will find these steps in Part Two of this document.

This chapter contains these sections:

- [Prerequisites, page 39](#)
- [Deployment Sequence, page 44](#)
- [Wizard Deployment of T-Server, page 45](#)
- [Manual Deployment of T-Server, page 47](#)
- [Next Steps, page 54](#)

Note: You *must* read the *Framework 7.6 Deployment Guide* before proceeding with this T-Server guide. That book contains information about the Genesys software you must deploy before deploying T-Server.

Prerequisites

T-Server has a number of prerequisites for deployment. Read through this section before deploying your T-Server.

Software Requirements

Framework Components

You can only configure T-Server after you have deployed the Configuration Layer of Genesys Framework. This layer contains DB Server, Configuration Server, Configuration Manager, and, at your option, Deployment Wizards. If you intend to monitor or control T-Server through the Management Layer, you must also install and configure components of this Framework layer, such as Local Control Agent (LCA), Message Server, Solution Control Server (SCS), and Solution Control Interface (SCI), before deploying T-Server.

Refer to the *Framework 7.6 Deployment Guide* for information about, and deployment instructions for, these Framework components.

Media Layer and LCA

To monitor the status of components in the Media Layer through the Management Layer, you must load an instance of LCA on every host running Media Layer components. Without LCA, Management Layer cannot monitor the status of any of these components. If you do not use the Management Layer, LCA is not required.

Supported Platforms

Refer to the *Genesys Supported Operating Environment Reference Manual* white paper for the list of operating systems and database systems supported in Genesys releases 7.x. You can find this document on the Genesys Technical Support website at <http://genesyslab.com/support/dl/retrieve/default.asp?item=B6C52FB62DB42BB229B02755A3D92054&view=item>.

For UNIX-based (UNIX) operating systems, also review the list of patches Genesys uses for software product builds, and upgrade your patch configuration if necessary. A description of patch configuration is linked to installation `read_me.html` files for the Genesys applications that operate on UNIX, and is available within the installation packages.

Security

Starting with release 7.5, T-Server supports the Genesys Transport Layer Security (TLS) and can be configured for secure data exchange with the other Genesys components that support this functionality.

The Genesys TLS is not supported on all operating systems that T-Server itself supports. For information about the supported operating systems, see the *Genesys 7.6 Security Deployment Guide*.

Hardware and Network Environment Requirements

Hosting

Genesys recommends that you or your IT specialist assign host computers to Genesys software before you start Genesys installation. Remember the following restrictions:

- Do not install all the Genesys server applications on the same host computer.
- When installing a few server applications on the same host computer, prevent them (except for Configuration Server) from using the swap area.

Installation Privileges

During deployment, be sure to log in with an account that will permit you to perform administrative functions—that is, one that has root privileges.

Server Locations

Refer to the “Network Locations for Framework Components” chapter of the *Framework 7.6 Deployment Guide* for recommendations on server locations.

Supported Platforms

Refer to the *Genesys Supported Media Interfaces* white paper for the list of supported switch and PABX versions. You can find this document on the Genesys Technical Support website at

<http://genesyslab.com/support/dl/retrieve/default.asp?item=A9CB309AF4DEB8127C5640A3C32445A7&view=item>.

Licensing Requirements

All Genesys software is licensed—that is, it is not shareware. Genesys products are protected through legal license conditions as part of your purchase contract. However, the level of technical license-control enforcement varies across different solutions and components.

Before you begin to install T-Server, remember that, although you may not have had to use technical licenses for your software when you deployed the Configuration and Management Layers in their basic configurations, this is not the case with the Media Layer.

T-Server requires seat-related DN technical licenses to operate even in its most basic configuration. Without appropriate licenses, you cannot install and start T-Server. If you have not already done so, Genesys recommends that you install License Manager and configure a license file at this point. For complete

information on which products require what types of licenses, and on the installation procedure for License Manager, refer to the *Genesys 7 Licensing Guide* available on the Genesys Documentation Library DVD.

The sections that follow briefly describe the T-Server license types.

Note: Starting with release 7.2, the licensing requirements for T-Server have changed from previous releases. Please read this section carefully and refer to the *Genesys 7 Licensing Guide* for complete licensing information.

Licensing Basic Implementations

A stand-alone T-Server serving a single site requires licenses to register all DNs it monitors. DNs that agents use in day-to-day contact center operations, such as Extensions and ACD Positions, have to be registered using licenses that control agent seats.

Note: Configure all seat DNs that agents use (Extensions and ACD Positions) in the Configuration Layer. This enables detailed call monitoring through Genesys reporting, and generally allows you to control access to individual DNs.

Licensing HA Implementations

T-Servers operating with the hot standby redundancy type require a special CTI HA technical license, which allows for high-availability implementations, in addition to regular T-Server licenses. Neither T-Server in a redundant pair configured for hot standby starts if this license is unavailable. Moreover, the primary and backup T-Servers must use the same licenses to control the same pool of DNs. If your T-Servers are configured with the hot standby redundancy type, order licenses for CTI HA support.

Licensing Multi-Site Implementations

T-Servers performing multi-site operations require licenses that allow for such operations, in addition to regular T-Server licenses. If some of your T-Servers are configured for multi-site routing while others are not, either order licenses for multi-site support for all T-Servers or install an additional License Manager to handle the T-Servers involved in multi-site routing.

Note: You do not need licenses for multi-site support if some T-Server clients include the local location as the `location` attribute value in their requests for routing within the same site.

Configuring License Files

You need a license to configure and install Media Layer components. Genesys recommends that, if you have not already done so, at this point you:

1. Install License Manager.
2. Configure license files.

Note: If you use the `<port>@<server>` format when entering the name of the license server during installation, remember that some operating systems use `@` as a special character. In this case, the installation routine is unable to write license information for T-Server to the Configuration Layer or the `run.sh` file. Therefore, when you use the `<port>@<server>` format, you must manually modify the command-line license parameter after installing T-Server.

For information about which products require what types of licenses and for the installation procedure for License Manager, refer to the *Genesys 7 Licensing Guide* available on the Genesys Documentation Library DVD.

About Configuration Options

Configuring T-Server is not a onetime operation. It is something you do at the time of installation and then in an ongoing way to ensure the continued optimal performance of your software. You must enter values for T-Server configuration options in the relevant Wizard screens or on the `Options` tab of your T-Server `Application` object in Configuration Manager. The instructions for configuring and installing T-Server that you see here are only the most rudimentary parts of the process. You must refer extensively to the configuration options chapters located in Part Two of this book. Pay particular attention to the configuration options specific to your own T-Server.

Configuration options common to all T-Servers, independent of switch type, are described in Chapter 9, “T-Server Common Configuration Options,” on [page 247](#). *Switch-specific* configuration options are described in a separate chapter. T-Server also supports unified Genesys log options, as described in the “Common Configuration Options” chapter.

Options that configure values for the TSCP software in your T-Server are common to all T-Servers. Options based on the custom features of your switch apply to your T-Server only. Familiarize yourself with both types of options. You will want to adjust them to accommodate your production environment and the business rules that you want implemented there.

Deployment Sequence

Genesys recommends deploying T-Server by using the Media Configuration Wizard. However, if for some reason you must manually deploy T-Server, you will also find instructions for doing that in this chapter.

The recommended sequence to follow before deploying T-Server is described below. Steps 1 through 3 apply for both Wizard-based and manual deployment. For Wizard deployment, Steps 4 and 5 take place within the Wizard deployment process itself.

Wizard or Manual Deployment

1. Deploy Configuration Layer objects and ensure Configuration Manager is running (see the *Framework 7.6 Deployment Guide*).
2. Deploy Network objects (such as Host objects).
3. Deploy the Management Layer (see the *Framework 7.6 Deployment Guide*).

When manually deploying T-Server, you must continue with the next two steps. If you are deploying T-Server with the Configuration Wizard, the next two steps take place within the Wizard deployment process itself, where you can create and configure all the necessary objects for T-Server deployment.

Manual Deployment

4. Configure Telephony objects (see “Manual Configuration of Telephony Objects” on [page 48](#)):
 - Switching Offices
 - Switches
 - Agent Logins
 - DNs
5. Deploy the Media Layer:
 - T-Server (beginning with “Manual Configuration of T-Server” on [page 50](#)).
 - HA Proxy for a specific type of T-Server (applicable if you are using the hot standby redundancy type and your switch requires HA Proxy; see Table 1 on [page 34](#)).

If, during the installation procedure for any of the Genesys applications, the script warns you that Configuration Server is unavailable and that the configuration cannot be updated, continue with the installation. Following the installation, you must complete the information on the Start Info tab to ensure that T-Server will run.

Verifying Starting Parameters

When installation is complete, verify the information on the Start Info tab to ensure that T-Server will run. See “Verifying the manual installation of T-Server” on [page 54](#).

Wizard Deployment of T-Server

Configuration Wizards facilitate component deployment. T-Server configuration and installation involves many steps, and Genesys strongly recommends that you set up T-Server using the Wizard rather than manually. T-Server Wizard guides you through a series of steps and options to customize your deployment of T-Server.

Wizard Configuration of T-Server

The first step to take for a Wizard-based configuration is to install and launch Genesys Wizard Manager. (Refer to the *Framework 7.6 Deployment Guide* for instructions.) When you first launch Genesys Wizard Manager, it suggests that you set up the Management Layer and then the Framework. The Framework setup begins with configuring and creating the objects related to T-Server, starting with the Switch and Switching Office objects, and the T-Server's Application object itself.

Note: With the Wizard, you create your T-Server Application object in the course of creating your Switch object.

During creation of the Switch object, you also have an opportunity to run the Log Wizard to set up T-Server logging. Then, you can specify values for the most important T-Server options. Finally, you can create contact center objects related to T-Server, such as DNs, Agent Logins, and some others.

Note: During configuration of a Switch object, the Wizard prompts you to copy a T-Server installation package to an assigned computer. After that package is copied to the destination directory on the T-Server host, complete the last steps of the T-Server configuration. Then, install T-Server on its host.

After you complete the Framework configuration, the Genesys Wizard Manager screen no longer prompts you to set up the Framework. Instead, it suggests that you set up your solutions or add various contact center objects to the Framework configuration, including the Switch, DNs and Places, Agent Logins, Agent Groups, Place Groups, and, in a multi-tenant environment, a Tenant. In each case, click the link for the object you wish to create. Again, you create a new T-Server Application object in the course of creating a new Switch object.

Wizard Installation of T-Server

After creating and configuring your T-Server and its related components with the Wizard, you proceed to T-Server installation. That installation process closely mimics that of previously installed components.

Note: Certain Wizard-related procedures are not described in this document. Refer to the *Framework 7.6 Deployment Guide* for general instructions.

Warning! Genesys does not recommend installation of its components via a Microsoft Remote Desktop connection. The installation should be performed locally.

Procedure: Installing T-Server on UNIX using Wizard

Start of procedure

1. In the directory to which the T-Server installation package was copied during Wizard configuration, locate a shell script called `install.sh`.
2. Run this script from the command prompt by typing `sh` and the file name. For example: `sh install.sh`.
3. When prompted, confirm the host name of the computer on which T-Server is to be installed.
4. When prompted, confirm the application name of the T-Server that is to be installed.
5. Specify the destination directory into which T-Server is to be installed, with the full path to it.
6. If asked which version of the product to install, the 32-bit or the 64-bit, choose the one appropriate to your environment.
7. Specify the license information that T-Server is to use.
8. As soon as the installation process is finished, a message appears announcing that installation was successful. The process places T-Server in the directory with the name specified during the installation.

End of procedure

Next Steps

- To test your configuration and installation, go to Chapter 5, “Start and Stop T-Server Components,” on [page 121](#), and try it out.

- To configure and install redundant T-Servers, see Chapter 3, “High-Availability Deployment,” on [page 55](#).
- To install T-Servers for a multi-site environment, proceed to Chapter 4, “Multi-Site Support,” on [page 67](#).

Procedure: Installing T-Server on Windows using Wizard

Start of procedure

1. Open the directory to which the T-Server installation package was copied during Wizard configuration.
2. Locate and double-click `Setup.exe` to start the installation. The `Welcome` screen launches.
3. When prompted, specify the connection parameters to the Configuration Server associated with this T-Server.
4. Identify the T-Server Application object in the Configuration Layer to be used by this T-Server.
5. Specify the license information that T-Server is to use.
6. Specify the destination directory into which T-Server is to be installed.
7. Click `Install` to begin the installation.
8. Click `Finish` to complete the installation.

By default, T-Server is installed as a Genesys service (Windows Services) with `Automatic` startup type.

End of procedure

Next Steps

- To test your configuration and installation, go to Chapter 5, “Start and Stop T-Server Components,” on [page 121](#), and try it out.
- To configure and install redundant T-Servers, see Chapter 3, “High-Availability Deployment,” on [page 55](#).
- To install T-Servers for a multi-site environment, proceed to Chapter 4, “Multi-Site Support,” on [page 67](#).

Manual Deployment of T-Server

Deploying T-Server manually requires that you configure a number of different objects in the Configuration Layer prior to setting up your T-Server

objects and then install T-Server. This section describes the manual deployment process.

Manual Configuration of Telephony Objects

This section describes how to manually configure T-Server Telephony objects if you are using Configuration Manager.

Recommendations

Genesys recommends registering (configuring) only those entities you plan to use in the current configuration. The more data there is in the Configuration Database, the longer it takes for the CTI setup to start, and the longer it will take to process configuration data. Remember that adding configuration objects to the Genesys Configuration Database does not cause any interruption in contact center operation.

Depending on how much work is required to manually configure all applications and objects, consider registering more Person objects first, with a set of privileges that lets them perform configuration tasks.

Switching Offices

Your telephony network may contain many switching offices, but you should only configure those that are involved with customer interactions.

Using Configuration Manager, be sure to register a `Switching Office` object that accommodates your `Switch` object under `Environment`. Until you have done this, you cannot register a `Switch` object under `Resources` (single-tenant environment) or a `Tenant` (multi-tenant environment).

Note: The value for the switching office name must not have spaces in it.

Switches

1. Configure a `Switch` object for each switch on your telephony network. Assign each `Switch` object to the appropriate `T-Server` object.
2. If implementing the multi-site configuration, specify access codes for all switches on the network so that the call-processing applications can route and transfer calls between switches.

Two types of access codes exist in a Genesys configuration:

- Default access codes that specify how to reach this switch from any other switch in the Genesys environment.

- Switch-to-switch access codes that specify how to reach a particular switch from any other switch. Use this type when either a nondefault dial number or routing type is required between any two locations. When a switch-to-switch access code is configured, its value has a higher priority than that of a default access code.

See Chapter 4, “Multi-Site Support,” on [page 67](#), for step-by-step instructions.

Note: When the numbering plan uses unique directory number (DN) assignment across sites and multi-site routing is not used, you do not have to configure access codes.

DNs and Agent Logins

Note: Starting with release 7.2, the requirements for configuring DNs in the Configuration Layer have changed. Refer to Part Two of this guide for information about the requirements on configuring specific DN types for your T-Server.

For each T-Server for which you are configuring DNs, you must configure all DNs that agents and their supervisors use in day-to-day contact center operation—so-called *seat-related DNs*—such as Extensions and ACD Positions. Otherwise, T-Server does not register such DNs.

1. To configure Telephony objects within each switch, consult the switch documentation. Information specific to your T-Server in Part Two of this document contains tables that indicate how to set DN types in the Genesys Configuration Database depending on the switch DN types and configuration.
2. Check the numbering plan for different types of DNs, to see if you can save time by registering Ranges of DNs. Usually, DNs of the same type have consecutive numbers, which will make an otherwise tedious configuration task easy. Agent Login objects almost always have consecutive numbers, which means you can register them through the Range of Agent Logins feature as well.
3. If you plan to use Virtual Queues and Virtual Routing Points in the contact center operation, Genesys recommends registering them after you have outlined the call-processing algorithms and identified your reporting needs.

Note: Remember that CTI applications, not the switch, generate telephony events for DNs of these types.

Warning! DNs with the Register flag set to false may not be processed at T-Server startup; therefore, associations on the switch will be created only when T-Server client applications require DN registration.

Multi-Site Operations

See the section, “Configuring Multi-Site Support” on [page 107](#), for information on setting up DNs for multi-site operations.

Manual Configuration of T-Server

Note: Use the *Framework 7.6 Deployment Guide* to prepare accurate configuration information. You may also want to consult *Configuration Manager Help*, which contains detailed information about configuring objects.

Recommendations

Genesys recommends using an Application Template when you are configuring your T-Server application. The Application Template for your particular T-Server contains the most important configuration options set to the values recommended for the majority of environments. When modifying configuration options for your T-Server application later in the process, you can change the values inherited from the template rather than create all the options by yourself.

Procedure: Configuring T-Server manually

Start of procedure

1. Follow the standard procedure for configuring all Application objects to begin configuring your T-Server Application object. Refer to the *Framework 7.6 Deployment Guide* for instructions.
2. In a Multi-Tenant environment, specify the Tenant to which this T-Server belongs on the General tab of the Properties dialog box.
3. On the Connections tab:
 - Add all Genesys applications to which T-Server must connect.

Note: For multi-site deployments you should also specify T-Server connections on the **Connections** tab for any T-Servers that may transfer calls directly to each other.

4. On the **Options** tab, specify values for configuration options as appropriate for your environment.

Note: For T-Server option descriptions, see Part Two of this document. The configuration options common to all T-Servers are described in the “T-Server Common Configuration Options” chapter. The switch-specific configuration options are described in a separate chapter. T-Server also uses common Genesys log options, described in the “Common Configuration Options” chapter.

5. In a multi-site environment, you must complete additional T-Server configuration steps to support multi-site operations; see Chapter 4, “Multi-Site Support,” on [page 67](#).

End of procedure

Next Steps

- See “Manual Installation of T-Server” on [page 52](#).

Procedure: Configuring multiple ports

Purpose: To configure multiple ports in T-Server for its client connections.

Start of procedure

1. Open the **T-Server Application Properties** dialog box.
2. Click the **Server Info** tab.
3. In the **Ports** section, click **Add Port**.
4. In the **Port Properties** dialog box, on the **Port Info** tab:
 - a. In the **Port ID** text box, enter the port ID.
 - b. In the **Communication Port** text box, enter the number of the new port.
 - c. In the **Connection Protocol** box, select the connection protocol, if necessary.
 - d. Select the **Listening Mode** option.

Note: For more information on configuring secure connections between Framework components, see *Genesys 7.6 Security Deployment Guide*.

e. Click OK.

5. Click OK to save the new configuration.

End of procedure

Manual Installation of T-Server

The following directories on the Genesys 7.6 Media product DVD contain T-Server installation packages:

- `media_layer/<switch>/<platform>` for UNIX installations, where `<switch>` is your switch name and `<platform>` is your operating system.
- `media_layer\<switch>\windows` for Windows installations, where `<switch>` is your switch name.

Procedure: Installing T-Server on UNIX manually

Note: During installation on UNIX, all files are copied into the directory you specify. No additional directories are created within this directory. Therefore, do not install different products into the same directory.

Start of procedure

1. In the directory to which the T-Server installation package was copied, locate a shell script called `install.sh`.
2. Run this script from the command prompt by typing `sh` and the file name. For example: `sh install.sh`.
3. When prompted, confirm the host name of the computer on which T-Server is to be installed.
4. When prompted, specify the host and port of Configuration Server.
5. When prompted, enter the user name and password to access Configuration Server.
6. When prompted, select the T-Server application you configured in “Configuring T-Server manually” on [page 50](#) from the list of applications.
7. Specify the destination directory into which T-Server is to be installed, with the full path to it.

8. If asked which version of the product to install, the 32-bit or the 64-bit, choose the one appropriate to your environment.
9. Specify the license information that T-Server is to use: either the full path to, and the name of, the license file, or the license server parameters.
10. As soon as the installation process is finished, a message appears announcing that installation was successful. The process places T-Server in the directory with the name specified during the installation.

End of procedure

Next Steps

- To verify manual installation, go to “Verifying the manual installation of T-Server” on [page 54](#).
- To test your configuration and installation, go to Chapter 5, “Start and Stop T-Server Components,” on [page 121](#), and try it out.
- To configure and install redundant T-Servers, see Chapter 3, “High-Availability Deployment,” on [page 55](#).
- To install T-Servers for a multi-site environment, proceed to Chapter 4, “Multi-Site Support,” on [page 67](#).

Procedure: Installing T-Server on Windows manually

Start of procedure

1. In the directory to which the T-Server installation package was copied, locate and double-click `Setup.exe` to start the installation.
2. When prompted, specify the connection parameters to the Configuration Server associated with this T-Server.
3. When prompted, select the T-Server Application you configured in “Configuring T-Server manually” on [page 50](#) from the list of applications.
4. Specify the license information that T-Server is to use: either the full path to, and the name of, the license file, or the license server parameters.
5. Specify the destination directory into which T-Server is to be installed.
6. Click `Install` to begin the installation.
7. Click `Finish` to complete the installation.

By default, T-Server is installed as a Genesys service (Windows Services) with `Automatic` startup type.

End of procedure

Next Steps

- To verify manual installation, go to “Verifying the manual installation of T-Server” on [page 54](#).
- To test your configuration and installation, go to Chapter 5, “Start and Stop T-Server Components,” on [page 121](#), and try it out.
- To configure and install redundant T-Servers, see Chapter 3, “High-Availability Deployment,” on [page 55](#).
- To install T-Servers for a multi-site environment, proceed to Chapter 4, “Multi-Site Support,” on [page 67](#).

Procedure:

Verifying the manual installation of T-Server

Purpose: To verify the completeness of the manual installation of T-Server to ensure that T-Server will run.

Prerequisites

- [Installing T-Server on UNIX manually, page 52](#)
- [Installing T-Server on Windows manually, page 53](#)

Start of procedure

1. Open the Properties dialog box for a corresponding Application object in Configuration Manager.
2. Verify that the State Enabled check box on the General tab is selected.
3. Verify that the Working Directory, command-line, and Command-Line Arguments are specified correctly on the Start Info tab.
4. Click Apply and OK to save any configuration updates.

End of procedure

Next Steps

At this point, you have either used the Wizard to configure and install T-Server, or you have done it manually, using Configuration Manager. In either case, if you want to test your configuration and installation, go to Chapter 5, “Start and Stop T-Server Components,” on [page 121](#), and try it out. Otherwise, if you want to configure and install redundant T-Servers, see Chapter 3, “High-Availability Deployment,” on [page 55](#). If you want to install T-Servers for a multi-site environment, proceed to Chapter 4, “Multi-Site Support,” on [page 67](#).



Chapter

3

High-Availability Deployment

This chapter describes the general steps for setting up a high-availability (HA) environment for your T-Server. The high-availability architecture implies the existence of redundant applications, a primary and a backup. These are monitored by a management application so that, if one application fails, the other can take over its operations without any significant loss of contact center data.

Every switch/T-Server combination offers different high-availability options. The Framework Management Layer currently supports two types of redundant configurations: warm standby and hot standby. All T-Servers offer the warm standby redundancy type and, starting with release 7.1, the hot standby redundancy type is implemented in T-Servers for most types of switches. Some T-Servers support a switch's ability to provide two CTI links to two T-Servers or even one CTI link to two T-Servers. Other T-Servers require Genesys's HA Proxy in order to support the hot standby redundancy type. See Table 1 on [page 34](#) and the T-Server-specific information later in this document for details on your T-Server.

This chapter describes the redundant architecture and how to configure T-Server so that it operates with either type. Information in this chapter is divided into the following sections:

- [Warm Standby Redundancy Type, page 56](#)
- [Hot Standby Redundancy Type, page 57](#)
- [Prerequisites, page 59](#)
- [Warm Standby Deployment, page 60](#)
- [Hot Standby Deployment, page 62](#)
- [Next Steps, page 66](#)

Warm Standby Redundancy Type

Genesys uses the expression *warm standby* to describe the redundancy type in which a backup server application remains initialized and ready to take over the operations of the primary server. The warm standby redundancy type reduces to a minimum the inability to process interactions that may have originated during the time it took to detect the failure. It also eliminates the need to bring a standby server online, thereby increasing solution availability.

Warm Standby Redundancy Architecture

Figure 5 illustrates the warm standby architecture. The standby server recognizes its role as a backup and does not process client requests until the Management Layer changes its role to primary. When a connection is broken between the primary server and the Local Control Agent (LCA, not shown in the diagram) running on the same host, a failure of the primary process is reported, and the switchover occurs; or, if the host on which the T-Server is running fails, the switchover also occurs. (See the *Framework 7.6 Deployment Guide* for information on LCA.) As a result:

1. The Management Layer instructs the standby process to change its role from backup to primary.
2. A client application reconnects to the new primary.
3. The new primary (former backup) starts processing all new requests for service.

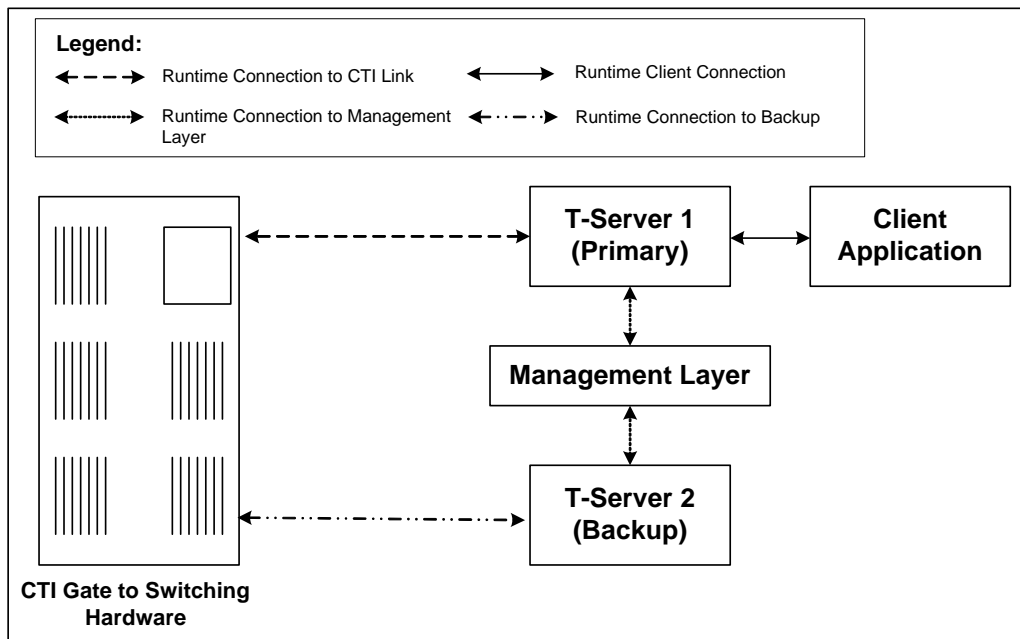

Figure 5: Warm Standby Redundancy Architecture

Although normal operations are restored as soon as the backup process takes over, the fault management effort continues. That effort consists of repeated attempts to restart the process that failed. Once successfully restarted, the process is assigned the backup role.

Note: You can find full details on the role of the Management Layer in redundant configurations in the *Framework 7.6 Deployment Guide*.

Hot Standby Redundancy Type

Genesys uses the expression *hot standby* to describe the redundancy type in which a backup server application remains initialized, clients connect to both the primary and backup servers at startup, and the backup server data is synchronized from the primary server. Data synchronization and existing client connections to the backup guarantee higher availability of a component. (See Figure 6 on [page 58](#).)

Starting with release 7.1, the hot standby redundancy type is implemented in T-Servers for most types of switches. However, for some switches, you must compensate for the lack of link redundancy by using an additional Genesys component called *HA Proxy*.

Note: Although most of T-Servers support hot standby (for which the documentation appears in this guide), IVR Server does not support this feature.

Hot Standby Redundancy Architecture

[Figure 6](#) illustrates the switch-independent side of a hot standby implementation. Here, T-Servers start simultaneously and connect to the switch. At T-Server startup, the Management Layer assigns the role of the primary server to T-Server 1, and the role of backup to T-Server 2. T-Server clients register with both T-Servers, but only the primary T-Server handles client requests other than the registration requests. The internal T-Server information, such as a DN status, ConnID, UserData, and Call Type, is synchronized between the primary and backup T-Servers. Therefore, the backup T-Server has the same information as the primary T-Server.

If T-Server 1 fails, the Management Layer makes T-Server 2 the new primary server, and it starts processing client requests. The Management Layer attempts to restart T-Server 1, and if it is successful, it makes T-Server 1 the new backup server.

The details of hot standby redundancy implementation between T-Servers and their switches vary depending on switch support for multiple CTI links. If your

T-Server supports hot standby (see Table 1 on [page 34](#)), refer to Part Two for detailed information on the available hot standby schema.

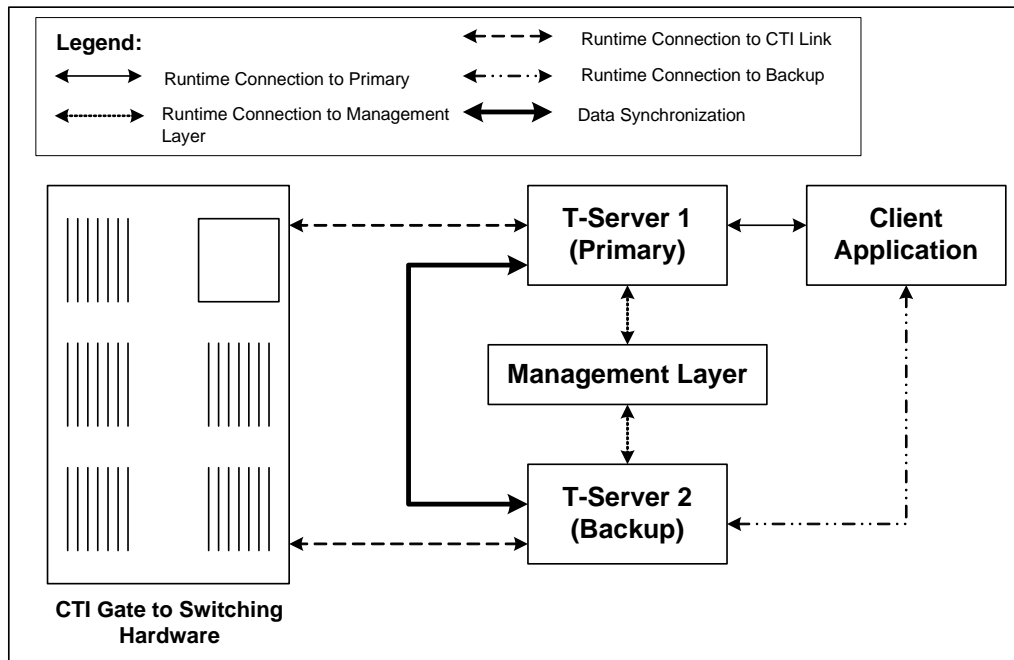

Figure 6: Hot Standby Redundancy Architecture

Benefits of Hot Standby Redundancy

The hot standby redundancy type provides the following benefits over the warm standby type:

- Using hot standby ensures the processing of interactions in progress if a failure occurs. After the primary T-Server (T-Server 1) fails, T-Server 2 handles all new interactions and takes over the processing of interactions that are currently in progress.
- T-Servers perform one-way (from primary to backup) synchronization of call-associated data, including, but not limited to:
 - Connection IDs.
 - Attached user data.
 - Inter Server Call Control (ISCC; formerly called External Routing) call references to another site in a multi-site environment (to support the ISCC/COF feature).

Note: Refer to “ISCC Call Data Transfer Service” on [page 69](#) for ISCC feature descriptions.

- Allocation of ISCC-controlled resources.

- When mirrored links are not available, HA Proxy helps T-Server synchronize the current states of agents, calls, parties, and devices between the primary and backup T-Servers.

However, keep the following hot standby limitations in mind:

- Client requests sent during the failure and switchover may be lost.
- Routing requests sent by the switch during the failure and switchover may be lost.
- T-Server does not synchronize interactions that begin before it starts.
- Some T-Library events might be duplicated or lost.
- Reference IDs from client requests can be lost in events.

Prerequisites

This section presents basic requirements and recommendations for configuring and using redundant T-Servers.

Requirements

You must install the Management Layer if you are installing redundant T-Server applications. In particular, install Local Control Agent (LCA) on each computer that runs T-Server.

Warning! Genesys strongly recommends that you install the backup and primary T-Servers on different host computers.

Synchronization Between Redundant T-Servers

When T-Servers operate in a high-availability environment, the backup T-Server must be ready to take on the primary role when required. For this purpose, both T-Servers must be running and must have the same information. When you configure redundant T-Servers to operate with the hot standby type, the primary T-Server uses the connection to the backup to deliver synchronization updates. Genesys recommends that you enable the Advanced Disconnect Detection Protocol (ADDP), described in Chapter 2, for this connection. Do so using the configuration options in the “Backup-Synchronization Section” section. Refer to the “T-Server Common Configuration Options” chapter for option descriptions.

Configuration Warnings

When configuring T-Servers to support either the warm standby or hot standby redundancy type, remember:

1. When at least one of the two T-Servers that operate in a redundant mode is running, do not change a redundancy type, host, or port in either T-Server configuration.
2. When both the primary and backup T-Servers are running, do not remove the backup T-Server `Application` object from the configuration.

You are responsible for the option synchronization in the configuration of the primary and backup T-Servers; Configuration Server does not synchronize either options or their values in different T-Server `Application` objects. That is, you must configure both T-Servers to have the same options with the same values. If you change a value in one T-Server configuration, you must change it in the other T-Server configuration manually. The log options in the primary T-Server can differ from those in the backup T-Server configuration. The link configuration options in the primary T-Server can also differ from those in the backup T-Server configuration.

Warm Standby Deployment

This section describes how to configure redundant T-Servers to work with the warm standby redundancy type, including details on their connections and settings.

General Order of Deployment

The general guidelines for T-Server warm standby configuration are:

Wizard Deployment

- If you used wizards to configure T-Servers and selected the warm standby redundancy type, no additional configuration is required for your T-Servers.

Manual Deployment

- If you did not use wizards to configure T-Servers:
 - a. Manually configure two T-Server `Application` objects as described in “Manual Configuration of T-Server” on [page 50](#).
 - b. Make sure the `Switch` object is configured for the switch these T-Servers should serve, as described in “Manual Configuration of T-Server” on [page 50](#).
 - c. Modify the configuration of the primary and backup T-Servers as instructed in the following sections.

After completing the configuration steps, ensure that both T-Servers are installed (see [page 62](#)).

Manual Modification of T-Servers for Warm Standby

Modify the configuration of both the primary and backup T-Server Application objects as described in the following sections.

Note: Starting with release 7.5, you can configure multiple ports for any application of type server. When multiple ports are configured for a server in a warm standby redundancy pair, the number of ports, their Port IDs, and the Listening Mode settings of the primary and backup servers must match respectively.

Procedure:

Modifying the primary T-Server configuration for warm standby

Start of procedure

1. Stop both the primary and backup T-Servers if they are already running.
2. Open the Configuration Manager main window.
3. Open the Properties dialog box of the Application object for the T-Server that you want to configure as a primary server.
4. Click the Switches tab.
5. Ensure that it specifies the Switch that this T-Server Application should serve. If necessary, select the correct Switch using the Browse button.
6. Click Apply to save the configuration changes.
7. Click the Server Info tab.
8. Specify the T-Server Application you want to use as the backup server. Use the Browse button next to the Backup Server field to locate the backup T-Server Application object.
9. Select Warm Standby as the Redundancy Type.
10. Click Apply to save the configuration changes.
11. Click the Start Info tab.
12. Select Auto-Restart.
13. Click Apply and OK to save the configuration changes.

End of procedure

Next Steps

- [Modifying the backup T-Server configuration for warm standby, page 62](#)

Procedure: Modifying the backup T-Server configuration for warm standby

Start of procedure

1. Make sure the two T-Servers are *not* running.
2. Open the Configuration Manager main window.
3. Open the Properties dialog box of the Application object for the T-Server that you want to configure as a backup server.
4. Click the Switches tab.
5. Using the Browse button, select the same Switch object you associated with the primary T-Server Application object.
6. Click Apply to save the configuration changes.
7. Click the Start Info tab.
8. Select Auto-Restart.
9. Click Apply and OK to save the configuration changes.

End of procedure

Warm Standby Installation of Redundant T-Servers

The installation of a redundant T-Server is the same as that for the stand-alone T-Server. If you have not installed the primary and backup T-Servers yet, follow the instructions in “Manual Installation of T-Server” on [page 52](#) for both installations.

Hot Standby Deployment

This section describes how to configure redundant T-Servers to work with the hot standby redundancy type, including details on their connections and settings.

General Order of Deployment

The general guidelines for T-Server hot standby configuration are:

Wizard Deployment

- If you used wizards to configure T-Servers and selected the hot standby redundancy type, no additional configuration is required for your T-Servers.

**Manual
Deployment**

- If you did not use wizards to configure T-Servers:
 - a. Manually configure two T-Server Applications objects as described in “Configuring T-Server manually” on [page 50](#).
 - b. Make sure the Switch object is configured for the switch these T-Servers should serve, as described in “Manual Configuration of Telephony Objects” on [page 48](#).
 - c. Modify the configuration of the primary and backup T-Servers as instructed in the following sections.

After completing the configuration steps, ensure that both T-Servers are installed (see [page 66](#)).

Table 1 on [page 34](#) summarizes hot standby redundancy support in various T-Servers. For detailed, up-to-date information on the subject, see the *Genesys Supported Media Interfaces* white paper located on the Technical Support website at

<http://genesyslab.com/support/dl/retrieve/default.asp?item=A9CB309AF4DEB8127C5640A3C32445A7&view=item>.

Manual Modification of T-Servers for Hot Standby

Modify the configuration of both the primary and backup T-Server Application objects for hot standby redundancy as described in the following sections.

Note: Starting with release 7.5, you can configure multiple ports for any application of type server. When multiple ports are configured for a server in a hot standby redundancy pair, the number of ports, their Port IDs, and the Listening Mode settings of the primary and backup servers must match respectively.

Procedure: **Modifying the primary T-Server configuration for hot standby**

Start of procedure

1. Stop both primary and backup T-Servers if they are already running.
2. Open the Configuration Manager main window.
3. Open the Properties dialog box of the Application object for the T-Server that you want to configure as a primary server.
4. Click the Switches tab.
5. Ensure that it specifies the Switch that this T-Server Application should serve. If necessary, select the correct Switch using the Browse button.

6. Click **Apply** to save the configuration changes.
7. Click the **Server Info** tab.
8. In the **Ports** section, select the port to which the backup server will connect for HA data synchronization and click **Edit Port**.

Note: For information on adding multiple ports, see “Configuring multiple ports” on [page 51](#).

- a. In the **Port Properties** dialog box, on the **Port Info** tab, select the **HA sync** check box.
- b. Click **OK**.

Note: If the **HA sync** check box is not selected, the backup T-Server will connect to the *default* port of the primary T-Server.

9. Specify the **T-Server Application** you want to use as the backup server. Use the **Browse** button next to the **Backup Server** field to locate the backup T-Server **Application** object.
10. Select **Hot Standby** as the **Redundancy Type**.
11. Click **Apply** to save the configuration changes.
12. Click the **Start Info** tab.
13. Select **Auto-Restart**.
14. Click **Apply** to save the configuration changes.
15. To enable ADDP between the primary and backup T-Servers, click the **Options** tab. Open or create the **backup-sync** section and configure corresponding options.

Note: For a list of options and valid values, see the “Backup-Synchronization Section” section of “T-Server Common Configuration Options” chapter in **Part Two** of this document.

16. Click **Apply** and **OK** to save the configuration changes.

End of procedure

Next Steps

- [Modifying the backup T-Server configuration for hot standby, page 65](#)

Procedure:

Modifying the backup T-Server configuration for hot standby

Start of procedure

1. Make sure the two T-Servers are *not* running.
2. Open the Configuration Manager main window.
3. Open the Properties dialog box of the Application object for the T-Server that you want to configure as a backup server.
4. Click the Switches tab.
5. Using the Browse button, select the same Switch object you associated with the primary T-Server Application.
6. Click the Server Info tab.
7. In the Ports section, select the port to which the primary server will connect for HA data synchronization and click Edit Port.

Note: For information on adding multiple ports, see “Configuring multiple ports” on [page 51](#).

- a. In the Port Properties dialog box, on the Port Info tab, select the HA sync check box.
- b. Click OK.

Note: If the HA sync check box is not selected, the primary T-Server will connect to the *default* port of the backup T-Server.

8. Click Apply to save the configuration changes.
9. Click the Start Info tab.
10. Select Auto-Restart.
11. Click the Options tab.
12. Modify the values for all necessary configuration options. Genesys recommends that you set all configuration options for the backup T-Server to the same values as for the primary T-Server; the only exceptions are the log options and the server-id option.
13. Click Apply and OK to save the configuration changes.

End of procedure

Hot Standby Installation of Redundant T-Servers

The installation of a redundant T-Server is the same as that for the stand-alone T-Server. If you have not installed the primary and backup T-Servers yet, follow instructions in “Manual Installation of T-Server” on [page 52](#) for both installations.

Next Steps

At this point, you have learned how to configure and install redundant T-Servers. Go to Chapter 5, “Start and Stop T-Server Components,” on [page 121](#), to test your configuration and installation, or continue with Chapter 4, “Multi-Site Support,” on [page 67](#), for more possibilities.



Chapter

4

Multi-Site Support

This chapter contains general information about multi-site environments, as well as information on deploying a multi-site environment for your T-Server.

This chapter is divided into the following sections:

- [Multi-Site Fundamentals, page 68](#)
- [ISCC Call Data Transfer Service, page 69](#)
- [ISCC/COF Feature, page 87](#)
- [Number Translation Feature, page 91](#)
- [Network Attended Transfer/Conference Feature, page 99](#)
- [Event Propagation Feature, page 101](#)
- [ISCC Transaction Monitoring Feature, page 106](#)
- [Configuring Multi-Site Support, page 107](#)
- [Next Steps, page 120](#)

Note: Each switch/T-Server combination offers different multi-site options. For details describing your specific switch/T-Server environment, refer to Chapter 9, “T-Server Common Configuration Options,” on [page 247](#).

The following instructions apply to both local and remote switches and T-Servers. Because different vendor switches can be installed at the local and remote locations, this chapter covers several, but not all, possible configurations. To help determine which sections of this chapter apply to your situation, refer to Table 3 on [page 83](#) and Table 4 on [page 88](#).

For more information on your specific switch/T-Server environment, refer to the multi-site topics in Part Two of this guide.

Multi-Site Fundamentals

A multi-site configuration has two or more switches that belong to the same enterprise or service provider and that share the Genesys Configuration Database. (In some cases, this may include isolated partitions on a given switch served by different T-Servers.) The main goal of T-Server support for multi-site operations is to maintain critical information about a call as it travels from one switch to another.

T-Server supports multi-site operations using its *Inter Server Call Control* (ISCC; formerly called External Routing), which supports the following functions:

- **Call matching**—To link instances of a call distributed across multiple sites and to re-attach essential data associated with the call (ConnID, UserData, call history). The following T-Server features support this capability:
 - ISCC Call Data Transfer Service (active external routing)—when requested by a T-Server client by specifying the desired destination in the location parameter, and also with various ISCC strategies performed by direct dial or by using the Transfer Connect Service. See “ISCC Transaction Types” on [page 74](#) and “Transfer Connect Service Feature” on [page 86](#).
 - Inter Server Call Control/Call Overflow (ISCC/COF) feature (passive external routing)—applicable when calls are overflowed to another site either directly or manually (see [page 87](#)).
 - Number Translation feature (see [page 91](#)).
 - Network Attended Transfer/Conference (NAT/C) feature (see [page 99](#)).

Note: When ISCC detects call instance reappearance on a given site, the call is assigned a unique ConnID and the user data is synchronized with the previous call instances. This ensures that ConnIDs assigned to different instances of the same call on a given site are unique.

- **Call data synchronization between associated call instances (ISCC Event Propagation)**—To provide the most current data to call instances residing on remote T-Servers. The following T-Server features support this capability:
 - User Data propagation (see [page 101](#))
 - Party Events propagation (see [page 103](#))

Note: ISCC automatically detects topology loops and prevents continuous updates.

Note: In distributed networks, Genesys recommends using call flows that prevent multiple reappearances of the same call instance, and call topology loops. This approach ensures that all T-Servers involved with the call report the same ConnID, and also optimizes telephony trunk allocation (that is, it prevents trunk tromboning).

The T-Server configuration contains information about other T-Servers with which it will communicate. T-Server uses this information to connect with the other T-Servers. During this “handshake” process, T-Servers exchange information about the following parameters:

- Protocol type
- Switch type
- Server name
- Location name (switch name)
- T-Server role (primary or backup)

To complete the handshake process, T-Servers exchange messages about the current condition of the links to their switches. After the handshake process is complete, T-Server is ready to support a multi-site operation.

ISCC Call Data Transfer Service

Because ISCC supports active external routing, T-Servers that serve different switches (usually on different sites) can exchange call data when a call is passed from one switch to another. With this functionality, T-Server provides its clients with the following additional information about each call received from another switch:

- The ConnID of the call
- Updates to user data attached to the call at the previous site
- Call history

Note: Load-sharing IVR Servers and Network T-Servers cannot be designated as the destination location for ISCC.

Figure 7 shows the steps that occur during a typical external routing (ISCC) transaction. Note that the location where a call is initially processed is called the *origination location*, and the location to which the call is passed is called the *destination location*.

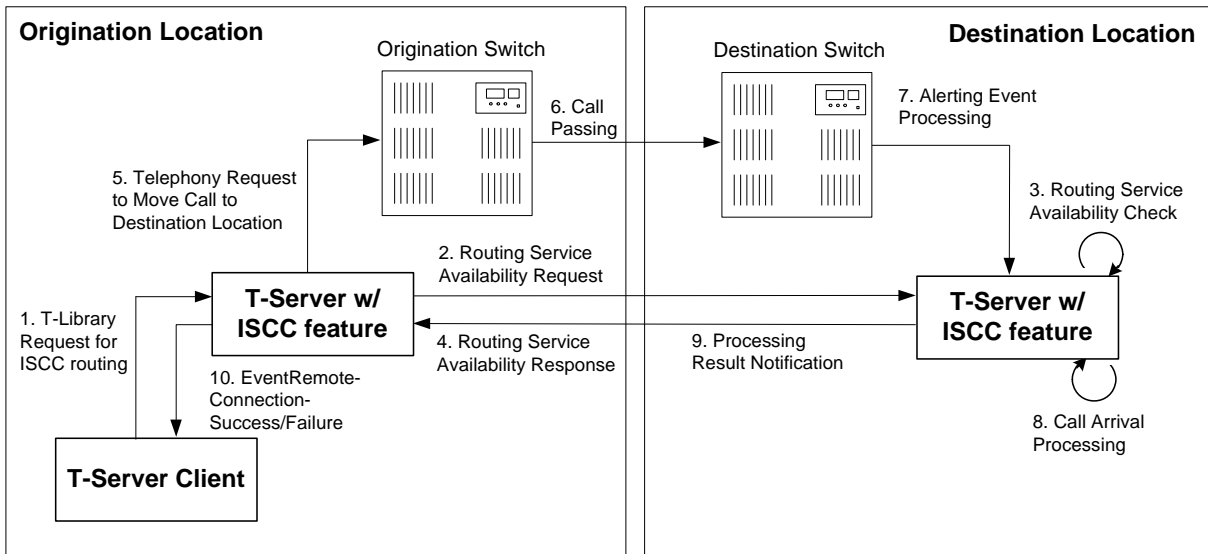

Figure 7: Steps in the ISCC Process

ISCC Call Flow

The following section identifies the steps (shown in [Figure 7](#)) that occur during an ISCC transfer of a call.

Step 1

A client connected to the T-Server at the origination location requests this T-Server to pass a call with call data to another location. For this purpose, the client must specify the `location` parameter (`Attribute Location`) when calling a corresponding T-Library function. ISCC processes the following T-Library requests:

- `TInitiateConference`
- `TInitiateTransfer`
- `TMakeCall`
- `TMuteTransfer`
- `TRouteCall`
- `TSingleStepTransfer`

Step 2

Upon receiving a client's request, the origination T-Server checks that the:

1. Connection to the destination T-Server is configured in the origination T-Server `Properties` dialog box.
2. The connection to the destination T-Server is active.
3. The destination T-Server is connected to its link.
4. The origination T-Server is connected to its link.

If these four conditions are met, the origination T-Server determines the transaction type that will be used for passing call data to another location in this transaction. The following possibilities exist:

- The client can request what *ISCC transaction type* (or simply *transaction type*) to use by specifying an appropriate key-value pair in the `Extensions` attribute of the request. The key-value pair must have a key equal to `iscc-xaction-type` and either an integer value as specified in the `TXRouteType` enumeration (see the *Voice Platform SDK 7.6 .NET (or Java) API Reference*) or a string value equal to one of the following: `default`, `route`, `direct` (or `direct-callid`), `direct-network-callid`, `direct-notoken`, `direct-ani`, `direct-uui`, `direct-digits`, `reroute`, `dnis-pool`, `pullback`, or `route-uui`.
- If the client does not specify the transaction type in the request or specifies the default transaction type, T-Server checks the Switch configuration for the transaction type configured in the `Access Code` (or `Default Access Code`) properties:
 - If the `Route Type` property of the `Access Code` is set to any value other than `default`, T-Server uses the specified value as the transaction type.
 - If the `Route Type` property of the `Access Code` is set to the `default` value, T-Server uses the first value from the list specified in the `cast-type` configuration option configured for the destination T-Server. If no value has been specified for the `cast-type` option, the default value of `route` is used as the transaction type.

Note: See “Switches and Access Codes” on [page 108](#) for more information on Access Codes and Default Access Codes.

After the origination T-Server determines the requested transaction type, it determines if the destination T-Server supports this transaction type.

You must list the transaction types T-Server supports in the `cast-type` configuration option.

The origination T-Server issues a request for routing service availability and sends it to the destination T-Server. The T-Server request contains data that should be passed along with the call to the destination location. This data includes the transaction type, `ConnID`, `UserData`, and `CallHistory`.

The timer specified by the `request-tout` configuration option is set when the origination T-Server sends the request. If either the specified timeout expires or the call is abandoned before the origination T-Server receives a response from the destination T-Server, the operation is considered failed. In this scenario, the origination T-Server:

1. Generates a request to the destination T-Server to cancel the request for routing service.
2. Sends `EventError` to the client that requested the service.
3. Deletes information about the request.

Step 3

The destination T-Server receives the request for routing service availability and checks the requested type of routing. Depending on the ISCC transaction type, it stores the request information and, when appropriate, allocates access resources for the coming call. For example, an External Routing Point is allocated when the transaction type is `route`, and a DNIS number is allocated when the transaction type is `dnis-pool`.

Note: The `resource-allocation-mode` and `resource-load-maximum` configuration options determine how resources are allocated. Refer to Chapter 9, “T-Server Common Configuration Options,” on [page 247](#) for option descriptions.

If resources are unavailable, the request is queued at the destination location until a resource is free or the origination T-Server cancels the request. If the request is canceled, the destination T-Server deletes all information about the request.

If resources are unavailable because of incorrect configuration, the destination T-Server returns an error event to the origination T-Server.

Step 4

If resources are available, the destination T-Server generates a positive response and the timer is started for the interval specified by the `timeout` configuration option of the destination T-Server.

Step 5

If the origination T-Server receives a negative response, it sends an `EventError` message to the client and clears all data about the request.

If the origination T-Server receives the confirmation about routing service availability, it processes the client’s request and sends a corresponding message to the switch. The timer on the origination T-Server is also started for the interval specified by the `timeout` configuration option of the destination T-Server.

Step 6

The origination switch processes the T-Server request and passes the call to the destination switch.

Step 7

If the call arrives at the destination switch, the switch generates an alerting event.

The destination T-Server waits for the call no longer than the interval specified by the `timeout` configured on the destination T-Server. If the call is not

received at the destination location within this interval, the destination T-Server issues a failure notification to the origination T-Server, deletes all data about the request, and, when appropriate, frees the resources previously allocated for the request.

If either the specified timeout expires or the call is abandoned before the origination T-Server receives a response from the destination T-Server, the operation is considered failed. In this case, the origination T-Server:

1. Generates a request to the destination T-Server to cancel the request for routing service.
2. Responds to the client that requested the service in one of the following ways:
 - If the origination T-Server has already sent a response to the request the client sent in Step 1, the origination T-Server supplements its response with `EventRemoteConnectionFailed`.
 - If the origination T-Server has not yet sent a response to the client, the origination T-Server sends `EventError`.
3. Deletes information about the request.

Step 8

If the destination T-Server matches the arrived call, it updates the `ConnID`, `UserData`, and `CallHistory` attributes with the data received in the request for routing service availability. The connection ID is updated as follows:

The arrived call is assigned the `ConnID` that is specified in the request for routing service availability, but only if this `ConnID` does not coincide with the `ConnID` of a call that has existed at the destination site. If two such `ConnIDs` are identical, the arrived call is assigned a new unique `ConnID`.

For `direct-*` transaction types (where the asterisk stands for a `callid`, `uui`, `ani`, or `digits` extension), the call reaches the destination DN directly.

For the transaction types `route` and `route-uui`, the call first arrives at an External Routing Point from which it is routed to the destination DN. The call info is updated when the call reaches the External Routing Point. An External Routing Point is considered free when the first alerting event (`EventQueued` or `EventRouteRequest`) is distributed.

Please keep the following issues in mind when using the ISCC feature:

- If routing from a dedicated External Routing Point to the destination DN fails, T-Server considers the transaction failed. However, the `ConnID`, `UserData`, and `CallHistory` attributes are updated. Then, T-Server attempts to route the call to one of the Default DNs configured for this External Routing Point.
- If the destination T-Server did not receive a request for routing service availability, but a call arrives at an External Routing Point, T-Server considers the call to be unexpected and routes the call to the DN specified

by the `dn-for-unexpected-calls` configuration option. When no alternative targets are defined, the call remains at the External Routing Point until diverted by the switch or abandoned by the caller.

For `reroute` and `pullback` transaction types, the call returns to the network location. For the `dnis-pool` transaction type, the call reaches the destination DN directly.

Step 9

If, in Step 8, the call does not arrive within the configured timeout, or the transaction fails, the destination T-Server sends a notification of failure to the origination T-Server.

Otherwise, the destination T-Server notifies the origination T-Server that the routing service was successful and deletes all information about the request.

Step 10

The origination T-Server notifies the client that the routing service was successful (or failed) and deletes all information about the request.

ISCC Transaction Types

As switches of different types provide calls with different sets of information parameters, a single mechanism for passing call data between the switches is not feasible in some cases. Therefore, the ISCC feature supports a number of mechanisms for passing call data along with calls between locations. This section describes ISCC transaction type principles, identifies which transaction types are supported for each T-Server, and defines each transaction type (beginning with “direct-ani” on [page 75](#)).

It is important to distinguish the two roles that T-Servers play in an external routing (ISCC) transaction—namely *origination T-Server* and *destination T-Server*.

- The origination T-Server initiates an ISCC transaction. It prepares to send the call to another T-Server and coordinates the process.
- The destination T-Server receives call data from an origination T-Server and matches this data to a call that will arrive at some time in the future.

The distinction between these roles is important because the range of telephony-hardware functionality often requires T-Servers to support two entirely different sets of ISCC transactions based on which of the two roles they play. For instance, it is very common for a particular T-Server to support many types of ISCC transactions when it takes on the origination role, but fewer when it takes on the role of a destination T-Server.

The ISCC transaction type `Reroute` is a good example. Most T-Servers support `Reroute` as origination T-Servers, but very few support `Reroute` as destination T-Servers.

Determining and Configuring Transaction Type Support

You can find descriptions of these transaction types starting on [page 75](#). Use Table 3 on [page 83](#) to identify the transaction types your destination T-Server supports. A blank table cell indicates that T-Server does not support a certain transaction type.

You can configure the transaction types specific to your T-Server as values of the `cast-type` configuration option specified in the ISCC configuration section extrouter. Refer to Chapter 9, “T-Server Common Configuration Options,” on [page 247](#) for the option description.

ISCC Transaction Type General Principles

Generally, since most of the ISCC implementation is done at the T-Server Common Part (TSCP) code level, all T-Servers support certain ISCC transaction types. Any T-Server can act as the origination T-Server for the following transaction types:

- `direct-ani`, [page 75](#)
- `direct-notoken`, [page 78](#)
- `dnis-pool`, [page 78](#)
- `pullback`, [page 80](#)
- `reroute`, [page 80](#)
- `route` (aliased as `route-notoken`), the default transaction type, [page 81](#)

The following transaction types are unevenly supported for both the origination and destination T-Server roles:

- `direct-callid` (aliased as `direct`), [page 76](#)
- `direct-digits` (reserved for Genesys Engineering)
- `direct-network-callid`, [page 77](#)
- `direct-uui`, [page 77](#)
- `route-uui`, [page 82](#)

The `reroute` and `pullback` transaction types are supported only for selected T-Servers in the *destination* role. However, if you implement this support, other transaction types require additional configuration and testing—even those that would normally be supported by default.

direct-ani

With the transaction type `direct-ani`, the ANI network attribute is taken as the parameter for call matching. Properly configured switches and trunks can keep the ANI attribute when a call is transferred over the network. T-Server is capable of using this network feature for call matching.

Warnings!

- Depending on the switch platform, it is possible to inherit the ANI attribute after routing a call to a remote destination, and after performing a Single-Step Transfer and other telephone actions. However, ISCC only works properly in scenarios where the ANI attribute on the destination T-Server is represented by exactly the same digit string as on the origination T-Server.
 - Typically, the ANI attribute represents the original call identifier (customer phone number), which guarantees that the attribute remains unique. However, you can use the `non-unique-ani` resource type to block ISCC from matching calls based on an ANI that is known to be non unique. (See “Configuring access resources for non-unique ANI” on [page 117](#) for details.)
-

Notes:

- Some switches, such as Nortel Communication Server 2000/2100 (formerly DMS-100) and Avaya Communication Manager (formerly DEFINITY ECS (MV)), may omit the ANI attribute for internal calls—that is, for calls whose origination and destination DNs belong to the same switch. If this is the case, do not use the `direct-ani` transaction type when making, routing, or transferring internal calls with the ISCC feature.
 - When the `direct-ani` transaction type is in use, the Number Translation feature becomes active. See “Number Translation Feature” on [page 91](#) for more information on the feature configuration.
 - With respect to the `direct` transaction types, Network T-Servers and load-sharing IVR Servers are not meant to play the role of destination T-Servers for call routing. Using Network T-Server with these transaction types requires special architecture.
-

direct-callid

With the transaction type `direct-callid`, the call reaches the destination DN directly from another location, and the `CallID` of the call is taken as the attribute for call matching. When a call arrives at the final destination, the destination T-Server identifies its `CallID`, and updates the call info if the `CallID` matches.

Use this transaction type when the destination switch has the capability to assign to an incoming call the same network-wide unique `CallID` that the origination switch has already assigned to that call.

Notes:

- The `direct-callid` transaction type is used only in conjunction with the `TRouteCall` and `TSingleStepTransfer` function calls. They are applied only to the call that is in progress, and do not apply to functions that involve in the creation of a new call (for example, `TMakeCall`.)
 - For T-Server for Nortel Communication Server 2000/2100, the `direct-callid` transaction type is also applied to the `TMuteTransfer` function.
-

direct-network-callid

With the transaction type `direct-network-callid`, the call reaches the destination DN directly from another location, and the `NetworkCallID` of the call is taken as the attribute for call matching. When a call arrives at the final destination, the destination T-Server identifies its `NetworkCallID`, and updates the call info if the `NetworkCallID` matches.

Use this transaction type when the destination switch has the capability to assign to an incoming call the same network-wide unique `NetworkCallID` that the origination switch has already assigned to that call.

Note: To support this transaction type, you must configure `Target Type` and `ISCC Protocol Parameters` fields of the corresponding `Switch Access Code` in the Configuration Layer. Refer to Part Two of this document for information about settings specific for your T-Server type.

direct-uuui

With the transaction type `direct-uuui`, so-called user-to-user information (UUI) is taken as the attribute for call matching. Some switches make it possible to send a small data packet along with a call. T-Server can use this data to recognize a call passed from one switch to another. The destination T-Server generates a local unique value for UUI, and then notifies the origination T-Server. The origination T-Server uses a provided value to mark the call coming from the origination location. The destination T-Server receives a call and checks whether it is marked with an exact UUI value. If so, the call is considered as matched.

On the Avaya Communication Manager and the Aspect ACD, UUI is referred to as “user-to-user information.” On the Siemens Hicom 300 switch with CallBridge, UUI is referred to as “Private User Data.” On the Alcatel A4400/OXE switch, UUI is referred to as “correlator data.”

Note: To support this transaction type, you must configure your switches to pass the UUI provided by your T-Server. Moreover, the trunks involved must not drop this data.

direct-notoken

With the transaction type `direct-notoken`, T-Server expects a call to arrive from another location to the destination DN specified in the request for routing service availability. When a call reaches the specified DN, T-Server processes the call as the expected externally routed call.

Notes:

- This matching criterion is weak because any call that reaches the specified DN is considered to be the expected call. Genesys recommends that you use this transaction type only in a contact center subdivision that can be reached from within the contact center only (for example, the second line of support, which customers cannot contact directly).
 - With respect to the `direct` transaction types, Network T-Servers and load-sharing IVR Servers are not meant to play the role of destination T-Servers for call routing. Using Network T-Server with these transaction types requires special architecture.
-

dnis-pool

With the `dnis-pool` transaction type, T-Server reserves one of its DNIS access resources and waits for the call that has the same DNIS attribute as the name of the reserved DNIS access resource.

If the arrived call is matched successfully, the destination T-Server may update the value of the DNIS attribute of the call (along with `ConnID`, `UserData`, and `CallHistory`) with the value of the DNIS attribute of the original call. This occurs when the value of the DNIS attribute of the original call is specified as a value of the key-value pair `_ISCC_TRACKING_NUMBER_` in the `Extensions` attribute of the original client request.

The DNIS matching can be based on any number of digits out of all the digits that comprise the DNIS attribute. The number of digits that T-Server should use for DNIS matching is specified for the destination switch as the `ISCC Protocol Parameters` property of the `Switch Access Code`. The value syntax should be as follows:

`dnis-tail=<number-of-digits>`

For example, if this property is set to the `dnis-tail=7` value, ISCC matches only the last seven digits of a DNIS.

You must configure DNIS access resources in the switch; otherwise, ISCC fails to use this transaction type and sends `EventError` in response to the client application request.

Note: The `dnis-pool` transaction type is typically used for networks employing a “behind the SCP” architecture—network IVR. Network T-Server for GenSpec and IServer are two examples of this, but other Network T-Servers might also be used in this architecture.

In Load-Balancing Mode

When T-Server uses load balancing for call routing with the `dnis-pool` transaction type, the following processes occur:

1. A client of the origination T-Server sends a request to pass a call to the location with a DNIS access resource specified in the key-value pair `iscc-selected-dnis`.
2. The origination T-Server distributes the request for a routing service to all destination T-Servers.
3. The destination T-Servers receive the request and check that the specified DNIS is not being used by another routing service request.
4. The origination T-Server expects to receive a positive response from each destination T-Server. If the origination T-Server receives a negative response from at least one T-Server, it sends an `EventError` to the client and clears all data about the request. If the origination T-Server receives the confirmation about routing service availability from all destination T-Servers, it processes the client’s request and sends a corresponding message to the switch.
5. The origination switch processes the T-Server request and passes the call to the destination switch.
6. The call arrives at the destination switch, which generates an alerting event to one of the corresponding load-balanced destination T-Servers.
7. That destination T-Server processes the call and notifies the origination T-Server that the routing service was successful and deletes all information about the request.
8. The origination T-Server sends a routing service request cancellation to all other destination T-Servers.
9. The origination T-Server notifies the client that the routing service has been successful and deletes all information about the request.

pullback

PULLBACK is used in the following scenario, for those T-Servers that support it:

1. A call arrives at Site A served by a Network T-Server.
2. At Site A, a Network T-Server client requests to pass the call by means of ISCC routing to Site B served by a premise T-Server. Any transaction type except `reroute` or `pullback` can be specified in this request.
3. The call arrives at Site B and is either answered by an agent or delivered to a routing point.
4. A client of the premise T-Server at Site B sends a `TRouteCall`, `TSingleStepTransfer`, or `TGetAccessNumber` request to transfer the call to the network.
5. The Site B premise T-Server notifies the Network T-Server about this request.
6. The network T-Server receives the notification and issues an `EventRouteRequest` to obtain a new destination.
7. After receiving the new destination information, the Network T-Server disconnects the call from its current premise location at Site B and attempts to route the call to the new destination.
8. The Site B premise T-Server stops tracking the call, which has disconnected from the premise's agent DN or routing point and is delivered to the network.
9. The network T-Server completes routing the call to its new destination.

Note: The transaction type `pullback` can be used only to return a call from a premise T-Server to the Network T-Server that serves the site from which the call was previously transferred.

reroute

Only Network T-Servers use the transaction type `reroute`, and only in the following scenario:

1. A call arrives at Site A served by a Network T-Server.
2. At site A, a Network T-Server client requests to pass the call by means of ISCC to Site B served by a premise T-Server. Any transaction type except `reroute` or `pullback` can be specified in this request.
3. An agent at Site B answers the call.
4. A client of the premise T-Server at Site B sends a `TSingleStepTransfer` or `TRouteCall` request to transfer the call elsewhere (to a PSTN, to an agent, or to a routing point).

5. The Site B premise T-Server notifies the Network T-Server about this request and releases the call leg that resides at the agent's phone (using `TReleaseCall`) or at the Routing Point (using `TRouteCall` with the parameter `RouteTypeCallDisconnect`).
6. The Network T-Server receives the notification and reroutes the call to the requested destination—that is, it sends `EventRouteRequest` and attaches the call's user data.

Notes:

- The transaction type `reroute` can be used only to return a call from a premise T-Server to the Network T-Server that serves the site from which the call was previously transferred.
 - To perform multi-site operations that are initiated with `TRouteCall` and for which the `reroute` transaction type is requested, the origination T-Server must support the `RouteTypeCallDisconnect` subtype of `TRouteCall`.
-

route

With the transaction type `route` (aliased as `route-notoken`), a call from the origination location reaches a dedicated External Routing Point, and from there, it is routed to a destination DN.

To control configured External Routing Points, T-Server must register these DNs with the switch. Failure to register implies that the External Routing Point is not available for ISCC purposes. Client applications can register External Routing Points via T-Server for monitoring purposes only.

Point-to-Point (One-to-One)

In the Point-to-Point access mode, only one trunk line is used to access an External Routing Point (for example, VDN, CDN) at the destination site. See [Figure 8](#).

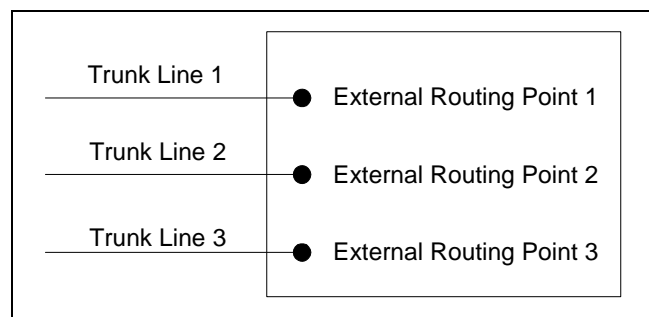

Figure 8: Point-to-Point Trunk Configuration

Note: Dedicated DN's of the External Routing Point type must be configured in a switch. See “Configuring Multi-Site Support” on [page 107](#).

Multiple-to-Point (Multiple-to-One)

In the Multiple-to-Point access mode, trunk lines are assigned to the destination switch's trunk group, from which calls are routed to the final destination. See [Figure 9](#).

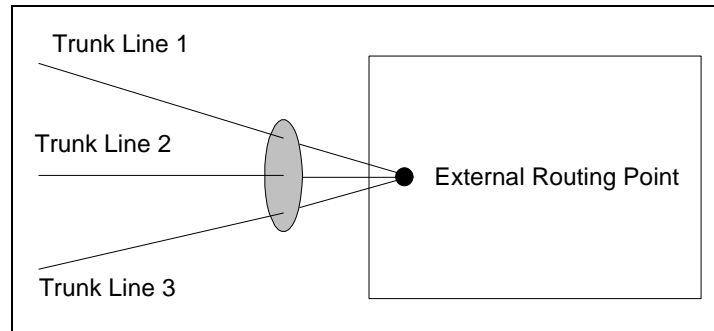

Figure 9: Multiple-to-Point Trunk Configuration

With this configuration, all calls reach the same External Routing Point. The DNIS attribute of a specific call differs from that of other calls and uniquely identifies the trunk from which the call arrived.

Note: To switch to this operating mode, you must configure the `route-dn` configuration option for T-Server.

route-uui

The `route-uui` transaction type employs the dedicated External Routing Point feature of the `route` transaction type ([page 81](#)) and the UUI matching feature of the `direct-uui` transaction type ([page 77](#)). This transaction type accommodates those switches that require a designated External Routing Point even though they use UUI for tracking.

Note: To support this transaction type, you must configure your switches to pass the UUI provided by your T-Server. Moreover, the trunks involved must not drop this data.

T-Server Transaction Type Support

[Table 3](#) shows which transaction types are supported by a specific T-Server. Use this table to determine the transaction types that are available for use with

your T-Server. This applies both to the cast-type you specify in the configuration options for your T-Server, and to any client-designated route-type requests specified for transfers of calls. A blank table cell indicates that T-Server does not support a certain transaction type.

Table 3: T-Server Support of Transaction Types

T-Server Type	Transaction Type										
	route		re-route	direct-callid	direct- uui / route- uui	direct- no- token	direct- ani	direct- digits	direct- net- work- callid	dnis- pool	pull- back
	one-to-one	multiple-to-one									
Alcatel A4200/OXO	Yes			Yes		Yes	Yes				
Alcatel A4400/OXE	Yes			Yes ^{a,b,c}	Yes ^d	Yes	Yes ^a		Yes ^e		
Aspect ACD	Yes	Yes		Yes		Yes ^f	Yes ^f				
Avaya Communication Manager	Yes				Yes	Yes	Yes				
Avaya INDeX	Yes			Yes		Yes	Yes				
Avaya TSAPI	Yes				Yes	Yes	Yes				
Cisco CallManager	Yes			Yes		Yes	Yes				
DataVoice Dharma	Yes			Yes		Yes	Yes				
Digitro AXS/20	Yes			Yes		Yes					
EADS Intecom M6880	Yes			Yes		Yes	Yes				
EADS Telecom M6500	Yes			Yes		Yes	Yes				
eOn eQueue	Yes			Yes		Yes					
Ericsson MD110	Yes			Yes ^a		Yes	Yes ^a				

Table 3: T-Server Support of Transaction Types (Continued)

T-Server Type	Transaction Type										
	route		re-route	direct-callid	direct-uui / route-uui	direct-no-token	direct-ani	direct-digits	direct-network-callid	dnis-pool	pull-back
	one-to-one	multiple-to-one									
Fujitsu F9600	Yes					Yes					
Huawei C&C08	Yes			Yes							
Huawei NGN	Yes					Yes	Yes				
Mitel SX-2000/MN3300	Yes			Yes		Yes	Yes				
NEC NEAX/APEX	Yes			Yes		Yes	Yes				
Nortel Communication Server 2000/2100	Yes			Yes ^f		Yes ^f	Yes ^f				
Nortel Communication Server 1000 with SCCS/MLS	Yes			Yes		Yes	Yes		Yes		
Philips Sopho iS3000	Yes			Yes		Yes	Yes				
Radvision iContact	Yes		Yes								Yes
Rockwell Spectrum	Yes	Yes		Yes		Yes ^f	Yes ^f				
Samsung IP-PCX IAP	Yes			Yes		Yes					
Siemens Hicom 300/HiPath 4000 CSTA I	Yes			Yes	Yes ^b	Yes	Yes				
Siemens HiPath 3000	Yes			Yes		Yes					

Table 3: T-Server Support of Transaction Types (Continued)

T-Server Type	Transaction Type										
	route		re-route	direct-callid	direct- uui / route- uui	direct- no- token	direct- ani	direct- digits	direct- net- work- callid	dnis- pool	pull- back
	one-to- one	multiple- to-one									
Siemens HiPath 4000 CSTA III	Yes				Yes ^b	Yes	Yes				
Siemens HiPath DX	Yes			Yes	Yes	Yes	Yes				
SIP Server	Yes				Yes	Yes					
Tadiran Coral	Yes			Yes		Yes	Yes				
Teltronics 20-20	Yes			Yes		Yes	Yes				
Tenovis Integral 33/55	Yes			Yes		Yes	Yes				
Network T-Servers											
AT&T											
Concert											
CRSP											Yes
DTAG			Yes								
GenSpec	Yes	Yes	Yes							Yes	
IVR Server, using network configuration	Yes	Yes	Yes							Yes	Yes
KPN			Yes								
ISCP											
MCI											
NGSN	Yes										Yes
Network SIP Server	Yes					Yes	Yes			Yes	

Table 3: T-Server Support of Transaction Types (Continued)

T-Server Type	Transaction Type										
	route		re-route	direct-callid	direct- uui / route- uui	direct- no- token	direct- ani	direct- digits	direct- net- work- callid	dnis- pool	pull- back
	one-to-one	multiple-to-one									
Sprint	Yes										
SR-3511											
Stentor											

- Not supported in the case of function `TRequestRouteCall` on a virtual routing point: a routing point can be simulated using a hunt group with calls being deflected or transferred from the hunt-group member when routing. When a two-step (typically mute) transfer is used on such a hunt-group member, `CallID` and `ANI` usually change; thus, the `direct-callid` and `direct-ani` types do not work.
- Not supported in the case of function `TSingleStepTransfer` when the T-Server service is simulated using a two-step transfer to the switch. In this case, `CallID` and `ANI` change; thus, the `direct-callid` and `direct-ani` types do not work.
- Not supported if two T-Servers are connected to different nodes.
- There are some switch-specific limitations when assigning CSTA correlator data UUI to a call.
- Supported only on ABCF trunks (Alcatel internal network).
- To use this transaction type, you must select the `Use Override` check box on the Advanced tab of the DN Properties dialog box.

Transfer Connect Service Feature

The Transfer Connect Service (TCS) feature supports transfer connect services available on some telephony networks. When this feature is enabled, ISCC passes user data to remote locations to which calls are transferred or conferenced using transfer connect services.

Procedure: Activating Transfer Connect Service

Start of procedure

- Open the T-Server Application's Properties dialog box.
- Click the Options tab.
- Set the `tcs-use` configuration option to always.

4. Set the `tcs-queue` configuration option to the number of a DN on the origination switch.

ISCC uses this DN as an intermediate step when sending calls to the remote location. The DN that is configured as `tcs-queue` receives attached data indicating the Feature Access Code (FAC) needed to reach the remote site. After a call is directed to the DN with data, a monitoring application takes the data and generates the required DTMF (dual-tone multifrequency) tones to redirect the call through the network to the remote location.

5. When you are finished, click **Apply**.
6. Click **OK** to save your changes and exit the **Properties** dialog box.

End of procedure

Note: With T-Server for Avaya Communication Manager, you can use `RequestRouteCall` with `RouteTypeOverwriteDNIS` to initiate the playing of DTMF tones. This is done through the use of another intermediate DN (typically, an announcement port configured to give the silence treatment), to which the call is routed. When the call is established on this DN, T-Server requests that the digits sent in the DNIS field of the `TRequestRouteCall` be played via the `ASAI-send-DTMF-single` procedure.

ISCC/COF Feature

The Inter Server Call Control/Call Overflow (ISCC/COF) feature of T-Server, that supports passive external routing, is specifically designed to handle calls delivered between sites by means other than ISCC. Such scenarios include contact center overflows and manual call transfers.

An *overflow situation* occurs when a call comes into a contact center where all agents are currently busy. In this situation, the switch can transfer (overflow) the incoming call to another site where there is an available agent.

T-Server uses two methods to handle call overflow and manual transfer scenarios. The first method is based on `NetworkCallID` matching and the second method is based on `ANI/OtherDN` matching.

When connected to each other via switch-specific networks, switches of some types can pass additional information along with transferred calls. This information may contain the `NetworkCallID` of a call, which is a networkwide unique identifier of the call.

When connected via a regular PSTN, switches of all types can send the `ANI` and/or `OtherDN` attributes to the destination switch during any call transfer operation.

While all T-Servers support the ISCC/COF feature using the ANI and/or OtherDN attributes, only a few support this feature using the NetworkCallID attribute. [Table 4](#) shows the switches that provide the NetworkCallID of a call.

Table 4: T-Server Support of NetworkCallID for ISCC/COF Feature

T-Server Type	Supported NetworkCallID Attribute
Alcatel A4400/OXE	Yes
Aspect ACD	Yes
Avaya Communication Manager	Yes
Avaya TSAPI	Yes
Nortel Communication Server 2000/2100	Yes
Nortel Communication Server 1000 with SCCS/MLS	Yes
Rockwell Spectrum	Yes

The ISCC/COF feature can use any of the three attributes (NetworkCallID, ANI, or OtherDN) as criteria for matching the arriving call with an existing call at another location. Consequently, the attribute that is used determines what ConnID, UserData, and CallHistory are received for the matched call from the call's previous location.

Warning! Depending on the switch platform, it is possible to inherit the ANI attribute after routing a call to a remote destination, and after performing a Single-Step Transfer and other telephone actions. However, ISCC/COF works properly only in scenarios where the ANI attribute on the destination T-Server is represented by exactly the same unique digit string as on the origination T-Server. Typically the ANI attribute represents the original call identifier (customer phone number), which guarantees that the attribute remains unique.

Note: When the ISCC/COF feature is in use, the Number Translation feature becomes active. See “Number Translation Feature” on [page 91](#) for more information on the feature configuration.

ISCC/COF Call Flow

Figure 10 shows the sequence of steps that occur in an ISCC/COF scenario when a call is made or transferred by an agent at Site A to a DN at Site B, or when a call is overflowed from Site A to Site B.

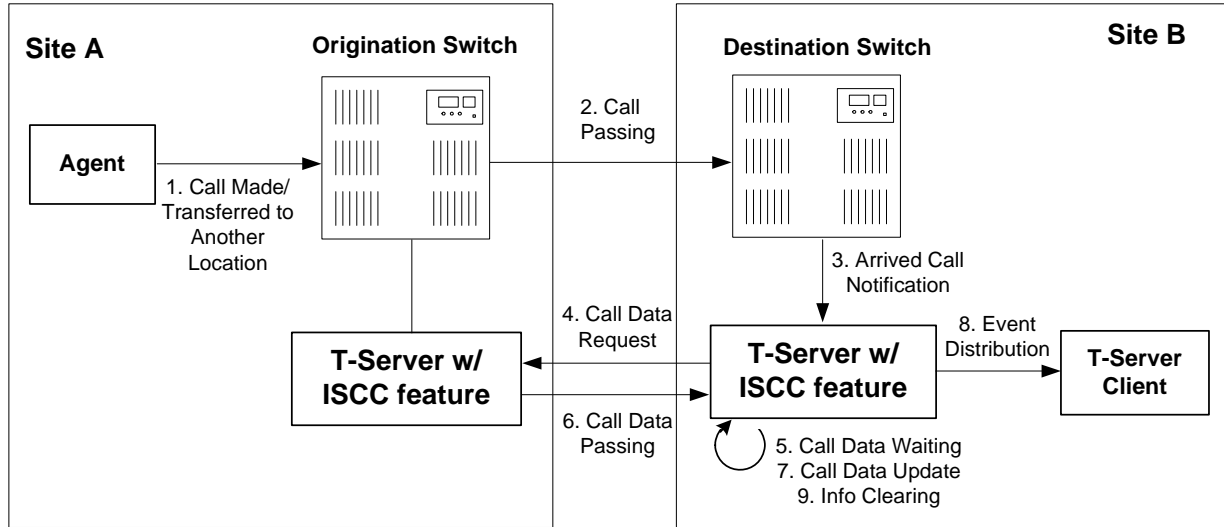

Figure 10: Steps in the ISCC/COF Process

Step 1

An agent makes or transfers a call manually to another location or a call is overflowed from Site A (origination location) to Site B (destination location).

Step 2

Switch A (the origination switch) passes the call to Switch B (the destination switch).

Step 3

The call reaches the destination switch, which notifies the destination T-Server about the arrived call.

Step 4

The destination T-Server verifies with remote locations whether the call was overflowed from any of them.

To determine which calls to check as possibly overflowed, T-Server relies on the Switch object configuration:

- If no COF DNs (that is, DNs of the Access Resources type with the Resource Type set to `cof-in` or `cof-not-in`) are configured for the destination switch, the ISCC/COF feature of the destination T-Server checks all arriving calls.

- If a number of COF DN's are configured for the destination switch, one of three scenarios occurs:
 - If the COF DN's with the `cof-in` setting for the Resource Type property are configured, the ISCC/COF checks for overflow only those calls that arrive to those `cof-in` DN's that are Enabled.
 - If no DN's with the `cof-in` setting for the Resource Type property are configured, but some DN's have the `cof-not-in` setting for the Resource Type property, the ISCC/COF checks for overflow only those calls that arrive to those `cof-not-in` DN's that are Disabled.
 - If no DN's with the `cof-in` setting for the Resource Type property are configured, some DN's have the `cof-not-in` setting for the Resource Type property, and some other DN's do not have any setting for the Resource Type property, the ISCC/COF checks for overflow only those calls that arrive to the DN's without any setting for the Resource Type property.
- In all other cases, no calls are checked for overflow.

To determine which location the call arrived from, T-Server checks the call type and checks whether the call has the `NetworkCallID`, `ANI`, or `OtherDN` attribute:

- If the call is not an inbound call, the request for call data is sent to all remote locations *except* those whose Switch Access Code has the ISCC Call Overflow Parameters property set to `inbound-only=true`.
- If the call of any type has the `NetworkCallID` attribute, the destination T-Server sends a request for call data to the remote locations of the same switch type as the destination location if their Switch Access Codes have the ISCC Call Overflow Parameters property set to `match-callid`.
- If the call of any type has the `ANI` or `OtherDN` attribute, the request for call data is sent to remote locations whose Switch Access Code has the ISCC Call Overflow Parameters property set to `match-ani`.

Step 5

The destination T-Server waits (suspending events related to that call) for the call data from the remote T-Server for the time interval specified in the `cof-ci-req-tout` configuration option. Within this interval, T-Server holds any events related to the call. In addition, the `cof-ci-defer-delete` option on the origination T-Server establishes the time interval only after which that T-Server deletes the call information. And the `cof-ci-wait-all`, if set to `true`, forces the origination T-Server to wait for responses related to possible call overflow situations before updating call data.

Step 6

The T-Server at the location from which the call was transferred or overflowed sends call data to the requesting T-Server.

Step 7

If a positive response to the call-data request is received, T-Server updates ConnID, UserData, and CallHistory, distributes all suspended events related to that call and deletes all information regarding the transaction (Step 9).

Step 8

If the timeout set by `cof-ci-req-tout` expires, T-Server distributes all suspended events, and starts the timeout specified by the `cof-rci-tout` option. If a positive response is received within the timeout set by `cof-rci-tout`, T-Server updates the ConnID, UserData, and CallHistory and notifies client applications by distributing EventPartyChanged.

Step 9

T-Server deletes all information regarding the transaction when one of these results occurs:

- The first positive response to the call-data request is received.
- Negative responses from all queried locations are received.
- The timeout specified by the `cof-rci-tout` option expires.

Number Translation Feature

The Number Translation feature of T-Server extends the ISCC/COF and direct-ani transaction type functions to provide more flexibility for handling calls distributed across multiple sites. T-Server translates the input string (ANI string) into a number defined by the translation rules. This processing is called number translation. T-Servers participating in handling calls at multiple sites exchange the translated numbers in order to match the call instances.

The translation process involves two algorithms, one for rule selection and the other for the actual translation. Through the first algorithm, T-Server selects a rule that will be used for number translation. Through the second algorithm, T-Server translates the number according to the selected rule definition. See “Number Translation Rules” on [page 92](#) for more information on configuring rules for your environment.

Number translation occurs as follows:

1. The switch reports a number, typically via AttributeANI.
2. T-Server evaluates all configured inbound rules to determine which one is the best fit for the received number. The best fit is determined by comparing the length of, and the specific digits in, the input number with the inbound pattern of each configured rule. See “Rule Examples” on [page 96](#) for specific examples.
3. T-Server translates the number according to the selected rule.

To enable T-Server to translate numbers, you must perform specific configuration tasks that are associated with translation. See “Configuring Number Translation” on [page 98](#).

Number Translation Rules

T-Server uses the number translation rules that you define in the T-Server configuration object in two ways:

- **Rule selection**—To determine which rule should be used for number translation
- **Number translation**—To transform the number according to the selected rule

Using ABNF for Rules

The number translation rules must conform to the following syntax, represented using Augmented Backus-Naur Form (ABNF) notation. For more information about ABNF, see RFC 2234, “Augmented BNF for Syntax Specifications: ABNF.”

Note: The notations are explained starting at the highest level, with the name of a component notation and a basic definition of each component that comprises it. Some components require more detailed definitions, which are included later in this section.

Common Syntax Notations

Syntax notations common to many of these rules include:

- *****—Indicates that 0 to an infinite number of the item following this symbol are acceptable.
- **1***—Indicates that one repetition is required. For T-Server, only one instance is acceptable.
- **/**—Indicates that any of the items mentioned, or a combination of those items, is acceptable.

Component Notations

Component notations include:

- `dialing-plan = *dialing-plan-rule`
where:
 - `dialing-plan-rule` represents the name of the rule. Each rule must have a unique name. There are no other naming restrictions, and you do not need to model your names according to the examples in this chapter.

The rules are represented as separate options in the configuration. Also, fields from a rule are represented as parameters in a single option string.

- `rule = [name] in-pattern [out-pattern]`

where:

- `[name]` is the name for the rule option, for example, `rule-01`. In ABNF notation, the brackets `[]` indicate that 0 or 1 instance of the component is required. However, for T-Server, a name is required.
- `in-pattern` is the part of the rule to which T-Server looks when attempting to match the input number.
- `[out-pattern]` is the part of the rule that instructs T-Server on how to translate the input number into the required format. The brackets indicate that either 0 or 1 instance is required. You must create an out-pattern for number translation rules.

- `name = *(ALPHA / DIGIT / "-")`

where:

- `ALPHA` indicates that letters can be used in the name for the rule option.
- `DIGIT` indicates that numbers can be used in the name for the rule option.
- `"-"` indicates that a dash (-) can also be used in the option name, for example, `rule-01`.

- `in-pattern = 1*(digit-part / abstract-group)`

where:

- `digit-part` represents numbers. T-Server uses this when selecting the most appropriate rule from the entire dialing plan.
- `abstract-group` represents one or more letters with each letter representing one or more numbers. T-Server uses this when transforming a dial string.

For example, `[1-9]` is the `digit-part` (representing a range of numbers) and `ABBB` is the `abstract-group` for `in-pattern=[1-9]ABBB`.

- `out-pattern = 1*(symbol-part / group-identifier) *param-part`

where:

- `symbol-part` represents digits, symbols, or a combination. Symbols are rarely used. They are not used in the United States.
- `group-identifier` are letters that represent groups of numbers. A letter in the out-pattern represents one or more digits, based on the number of times the letter is used in the in-pattern.
- `*param-part` represents an additional parameter, such as `phone-context`. Reminder: an asterisk means that 0 to an infinite number of these are acceptable.

For example, in `rule-04; in-pattern=1AAABBBCCC; out-pattern=91ABC`, `91` is the `symbol-part`; `A`, `B`, and `C` are `group-identifiers` in the out-pattern, each representing three digits, since there are three instances of each in the in-pattern.

Note: Prefix an out-pattern value with a plus sign (+) for the inbound rule when the output must be in a global form (E.164 format).

- `digit-part = digits / range / sequence`

where:

- `digits` are numbers 0 through 9.
- `range` is a series of digits, for example, 1-3.
- `sequence` is a set of digits.

- `symbol-part = digits / symbols`

where:

- `digits` are numbers 0 through 9.
- `symbols` include such characters as +, -, and so on.

- `range = "[" digits "-" digits "]" group-identifier`

where:

- `"[" digits "-" digits "]"` represents the numeric range, for example, [1-2].
- `group-identifier` represents the group to which the number range is applied.

For example, [1-2] applies to group identifier A for

`in-pattern=[1-2]ABBB`. When T-Server evaluates the rule to determine if it matches the number, it examines whether the first digit of the number, identified as group-identifier A, is 1 or 2.

- `sequence = "[" 1*(digits [, ","]) "]" group-identifier`

where:

- `"[" 1*(digits [, ","]) "]"` represents a sequence of digits, separated by commas, and bracketed. T-Server requires that each digit set have the same number of digits. For example, in [415, 650] the sets have three digits.
- `group-identifier` represents the group to which the number sequence is applied.

For example, in `in-pattern=1[415, 650]A*B`, [415, 650] applies to

group-identifier A. When T-Server evaluates the rule to determine if it matches the number, it examines whether the three digits (group-identifier A) following the 1 in the number are 415 or 650.

- `abstract-group = fixed-length-group / flexible-length-group / entity`

where:

- `fixed-length-group` specifies a group composed of a specific number of digits and determined by how many times the group identifier is included in the `in-pattern`. For example, for `in-pattern=1AAABBBCCCC`, there are three digits in group A and B but four in group C.

When you create an out-pattern, you include the group identifier only once because the `in-pattern` tells T-Server how many digits belong in

that group. For example, rule-04 (see [page 97](#)) is
 in-pattern=1AAABBBCCCC; out-pattern=91ABC.

- flexible-length-group specifies a group composed of 0 or more digits in the group represented by the group-identifier. For example, in in-pattern=1[415,650]A*B, *B represents the flexible length group containing the remaining digits in the number.
- entity represents digits defined for a specific purpose, for example, country code.

The component abstract-group is used only for the in-pattern.

- fixed-length-group = 1*group-identifier

See the earlier explanation under abstract-group.

- flexible-length-group = "*" group-identifier

See the earlier explanation under abstract-group.

- entity = "#" entity-identifier group-identifier

where:

- "#" indicates the start of a Country Code entity-identifier.
- entity-identifier must be the letter C which represents Country Code when preceded by a pound symbol (#). Any other letter following the # causes an error.
- group-identifier represents the Country Code group when preceded by #C.

The entity component is a special group that assumes some kind of predefined processing, such as the Country Code detection.

- param-part = ";" param-name "=" param-value

where:

- ";" is a required separator element.
- param-name is the name of the parameter.
- "=" is the next required element.
- param-value represents the value for param-name.

- param-name = "ext" / "phone-context" / "dn"

where:

- "ext" refers to extension.
- "phone-context" represents the value of the phone-context option configured on the switch.
- "dn" represents the directory number.

- param-value = 1*ANYSYMBOL

where:

- ANYSYMBOL represents any number, letter, or symbol with no restrictions.

- group-identifier = ALPHA

- entity-identifier = ALPHA

- digits = 1*DIGIT

- symbols = 1*("-" / "+" / ")" / "(" / ".")

Recommendations for Rule Configuration

The configuration of rules for inbound numbers usually depends on the settings in the corresponding PBX. These settings often define the form in which the PBX notifies its client applications about the number from which an inbound call is coming.

As a general guideline, configure rules that define how to process calls from:

- Internal numbers.
- External numbers within the same local dialing area.
- External numbers within the same country.
- International numbers.

Rules for inbound numbers, typically for North American locations, might look like this:

1. Two rules to transform internal numbers (extensions):
 name=rule-01; in-pattern=[1-9]ABBB; out-pattern=AB
 name=rule-02; in-pattern=[1-9]ABBBB; out-pattern=AB
2. A rule to transform local area code numbers (in 333-1234 format in this example):
 name=rule-03; in-pattern=[1-9]ABBBBBB; out-pattern=+1222AB
3. A rule to transform U.S. numbers (in +1(222)333-4444 format):
 name=rule-04; in-pattern=1AAAAAAAAA; out-pattern=+1A
4. A rule to transform U.S. numbers without the +1 prefix (in (222)333-4444 format):
 name=rule-05; in-pattern=[2-9]ABBBBBBBB; out-pattern=+1AB
5. A rule to transform U.S. numbers with an outside prefix (in 9 +1(222)333-4444 format):
 name=rule-06; in-pattern=91AAAAAAAAA; out-pattern=+1A
6. A rule to transform international numbers with an IDD (international dialing digits) prefix (in 011 +44(111)222-3333 format):
 name=rule-07; in-pattern=011*A; out-pattern=+A
7. A rule to transform international numbers without an IDD prefix (in +44(111)222-3333 format):
 name=rule-08; in-pattern=[2-9]A*B; out-pattern=+AB

Rule Examples

This section provides examples of six rules that are configured as options in the Genesys Configuration Database. It also provides examples of how T-Server applies rules to various input numbers.

Rules

rule-01	in-pattern=[1-8]ABBB; out-pattern=AB
rule-02	in-pattern=AAAA; out-pattern=A
rule-03	in-pattern=1[415, 650]A*B; out-pattern=B
rule-04	in-pattern=1AAABBBCCCC; out-pattern=91ABC
rule-05	in-pattern=*A913BBBB; out-pattern=80407913B
rule-06	in-pattern=011#CA*B; out-pattern=9011AB

Examples

Here are examples of how T-Server applies configured above rules to various input numbers.

- Example 1** T-Server receives input number 2326.
- As a result of the rule selection process, T-Server determines that the matching rule is rule-01:
- ```
name=rule-01; in-pattern=[1-8]ABBB; out-pattern=AB
```
- The matching count for this rule is 1, because Group A matches the digit 2.
- As a result of the parsing process, T-Server detects two groups: Group A = 2 and Group B = 326.
- T-Server formats the output string as 2326.
- Example 2** T-Server receives input number 9122.
- As a result of the rule selection process, T-Server determines that the matching rule is rule-02:
- ```
name=rule-02; in-pattern=AAAA; out-pattern=A
```
- The matching count for this rule is 0; however, the overall length of the input number matches that of the in-pattern configuration.
- As a result of the parsing process, T-Server detects one group: Group A = 9122.
- T-Server formats the output string as 9122.
- Example 3** T-Server receives input number 16503222332.
- As a result of the rule selection process, T-Server determines that the matching rule is rule-03:
- ```
name=rule-03; in-pattern=1[415, 650]A*B; out-pattern=B
```
- The matching count for this rule is 4, because the first digit matches and all three digits in Group A match.
- As a result of the parsing process, T-Server detects two groups: Group A = 650 and Group B = 3222332.
- T-Server formats the output string as 3222332.

- Example 4** T-Server receives input number 19253227676.  
 As a result of the rule selection process, T-Server determines that the matching rule is rule-04:  
`name=rule-04; in-pattern=1AAABBBCCCC; out-pattern=91ABC`  
 The matching count for this rule is 1, because the first digit matches.  
 As a result of parsing process, T-Server detects three groups: Group A = 925, Group B = 322, and Group C = 7676.  
 T-Server formats the output string as 919253227676.
- Example 5** T-Server receives input number 4089137676.  
 As a result of rule selection process, T-Server determines that the matching rule is rule-05:  
`name=rule-05; in-pattern=*A913BBBB; out-pattern=80407913B`  
 The matching count for this rule is 3, because three digits match.  
 As a result of the parsing process, T-Server detects two groups: Group A = 408 and Group B = 7676.  
 T-Server formats the output string as 804079137676.
- Example 6** T-Server receives input number 011441112223333.  
 As a result of the rule selection process, T-Server determines that the matching rule is rule-06:  
`name=rule-06; in-pattern=011#CA*B; out-pattern=9011AB`  
 The matching count for this rule is 3, because three digits match.  
 As a result of the parsing process, T-Server detects two groups: Group A = 44 and Group B = 1112223333.  
 T-Server formats the output string as 9011441112223333.

---

## Procedure:

### Configuring Number Translation

**Purpose:** To configure the Number Translation feature in T-Server to provide more flexibility for handling calls distributed across multiple sites.

#### Overview

- The Number Translation feature becomes active when the ISCC/COF feature and/or the direct-ani transaction type are used.
- This configuration procedure must be completed within the T-Server Application object corresponding to your T-Server.

### Start of procedure

1. Open the T-Server Application's Properties dialog box.
2. Click the Options tab.
3. Create a new section called `extrouter` or open an existing section with this name.
4. Create a new option called `inbound-translator-<n>`. This option points to another section that describes the translation rules for inbound numbers.
5. In this section, create one configuration option for each rule. Specify the rule name as the option name. The values of these options are the rules for the number translation.

For the option description and its valid values, see Chapter 9, “T-Server Common Configuration Options,” on [page 247](#).

6. When you are finished, click Apply.
7. Click OK to save your changes and exit the Properties dialog box.

### End of procedure

---

## Network Attended Transfer/ Conference Feature

The Network Attended Transfer/Conference (NAT/C) feature is designed to enable agents working in multi-site contact centers to consult with each other before making call transfers or conferences, regardless of whether both agents work at the same or different sites. It also enables the agent who requests a consultation to maintain his or her conversation with the customer while the system is looking for an available agent and setting up the consultation call.

The NAT/C feature does not rely on the call transfer capabilities of the local switch.

There are two modes in which the network attended transfer/conference can be performed: *direct* and *URS-controlled*. [Figure 11](#) shows the sequence of steps that occur in *URS-controlled* mode, when Agent A, who is handling a customer call, requests a consultation with another agent, and URS (Universal Routing Server) selects Agent B, who is working at another site. The *direct* mode is similar to the *URS-controlled* mode, with the difference that URS is not involved in the process (Step 2 and Step 3 are omitted).

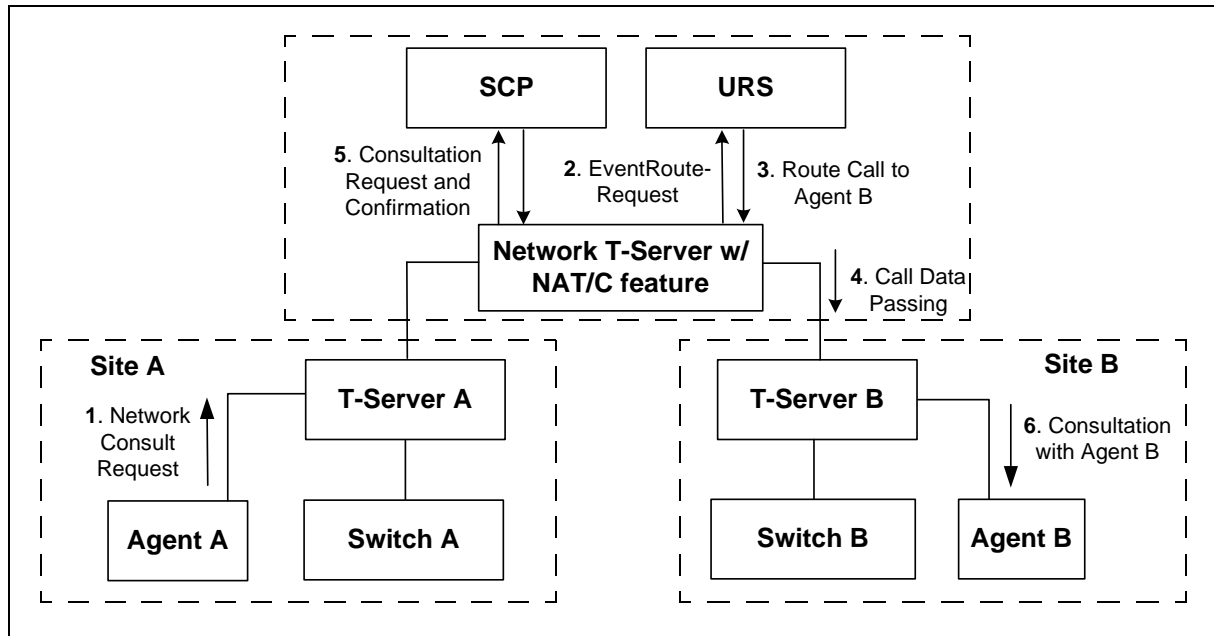

**Figure 11: Steps in the NAT/C Process in URS-Controlled Mode**

#### Step 1

Agent A makes a request for a consultation with another agent. A `TNetworkConsult` request is relayed to the Network T-Server. Depending on the parameter settings of the `TNetworkConsult` request, the NAT/C feature will operate in either *direct* or *URS-controlled* mode. For more information, see the *Voice Platform SDK 7.6 .NET (or Java) API Reference*.

#### Step 2

(*URS-controlled* mode only.) The Network T-Server sends `EventRouteRequest` to URS.

#### Step 3

(*URS-controlled* mode only.) URS locates an available agent at Site B and instructs the Network T-Server to route the call to Agent B. The Network T-Server confirms the initiation of the network transfer by sending `EventNetworkCallStatus` to T-Server A, which then relays it to Agent A.

#### Step 4

The Network T-Server proceeds to obtain the access number from T-Server B, and passes the call data to T-Server B. (See “ISCC Call Data Transfer Service” on [page 69](#) for details.)

### Step 5

The Network T-Server instructs the Service Control Point (SCP) to initiate a new voice path with Agent B. Once the connection is confirmed, the Network T-Server distributes `EventNetworkCallStatus` to both T-Server A and T-Server B, which then relay it to Agent A and Agent B respectively, to indicate that the consultation call is being established.

The Network T-Server also distributes `EventRouteUsed` to URS to confirm successful routing of the call to the selected agent.

### Step 6

At this point, the customer is on hold, and Agent A is consulting with Agent B. Agent A can do one of the following:

- End the consultation and retrieve the original customer call
- Alternate between Agent B and the customer
- Set up a conference call with Agent B and the customer
- Transfer the customer call to Agent B

---

Note: All T-Servers support NAT/C requests with `AttributeHomeLocation` provided that this attribute identifies a network location that is capable of processing such requests. Refer to the *Network T-Server Deployment Guides* to determine whether a specific Network T-Server can process these requests.

---

---

## Event Propagation Feature

The Event Propagation feature complements the ISCC and ISCC/COF features by distributing updated user data and party-related events to remote T-Servers. This feature is used when a call is being made, transferred, or conferenced to another location, and when, as a result, one or more instances of the call reside at one location while other call instances reside at another location. In this scenario, when a client at one location makes changes to user data, updated user data is passed (*propagated*) to T-Servers at other locations.

The Event Propagation feature consists of User Data update propagation and Party Events propagation.

### User Data Propagation

User data propagation takes place when a client at one location makes changes to user data associated with a call that was made, transferred, conferenced, or routed to other locations. The remote clients involved with the call are notified about the changes with `EventAttachedDataChanged`.

When T-Server receives a local update to user data (that is, when a client of this T-Server has changed the call's user data), T-Server determines if parties at remote locations are involved with the call and, if so, sends (propagates) the updated user data to the T-Servers at remote locations.

When T-Server receives a remote update to user data (that is, when a client of a remote T-Server has changed the call's user data and the remote T-Server has used the Event Propagation feature to send the updated user data), T-Server:

1. Updates the user data of the corresponding local call.
2. Determines if parties at other remote locations are involved with the call and, if so, propagates the updated user data to T-Servers at other remote locations.

The locations to which user data is propagated are selected based on a call distribution topology. That is, the updated user data is passed directly to the location to which a call was sent and to the location from which the call was received, excluding the location from which the update was received.

For example, consider a call made from location A to location B, and then conferenced from location B to location C. The three instances of the call reside at different locations: the first instance is at location A, the second instance is at location B, and the third instance is at location C. The Event Propagation feature is employed in the following scenarios:

- When T-Server at location A receives a local update to user data, it notifies T-Server at location B (to which it sent the call) about changes to the call's user data. Thus, T-Server at location B receives a remote update to user data and, in turn, notifies T-Server at location C (to which it sent the call) about these changes.

Although T-Server at location C receives a remote update to user data, it does not pass the notification to any other T-Servers, because it did not send the call to any other locations. As mentioned earlier, T-Servers at locations B and C update the user data of the corresponding local calls and notify their clients about the changes with `EventAttachedDataChanged`.

- When T-Server at location B receives a local update to user data, it notifies T-Server at location C (to which it sent the call) and T-Server at location A (from which it received the call) about changes to the call's user data. Thus, T-Servers at locations C and A receive a remote update to user data.

Because T-Server at location C did not send the call to any other locations, and T-Server at location A originated the call, neither of these T-Servers passes the notification to any other T-Servers. T-Servers at locations C and A update the user data of the corresponding local calls and notify their clients about the changes with `EventAttachedDataChanged`.

- When T-Server at location C receives a local update to user data, it notifies T-Server at location B (from which it received the call) about changes to the call's user data. Thus, T-Server at location B receives a remote update to user data and, in turn, notifies T-Server at location A (from which it received the call) about these changes.

Although T-Server at location A receives a remote update to user data, it does not pass the notification to any other T-Servers, because it originated the call. T-Servers at locations B and A update the user data of the corresponding local calls and notify their clients about the changes with `EventAttachedDataChanged`.

When a call is distributed between location A and location C using location B, and is then deleted on location B, propagation between locations A and C still occurs through the transit node at location B.

## Party Events Propagation

Party events propagation takes place when a transfer or a conference is completed for a call that was made to or from one or more remote locations, or when a conference party is removed from the conference.

In these cases, the Event Propagation feature distributes party events, such as `EventPartyChanged`, `EventPartyAdded`, and `EventPartyDeleted`, to remote locations involved with the call, according to appropriate call model scenarios.

For example, consider a call made from DN 1 to DN 2 on location A. A `TInitiateConference` request is then issued for DN 2 to transfer the call to external DN 3 on location B. That transfer is made by means of ISCC routing. When this conference is completed on location A, the Event Propagation feature sends `EventPartyChanged` to location B and distributes this event to involved client applications that are connected to location B and registered for DN 3. After that, if a party of the conference is removed from the conference (for example, a party on DN 2), the Event Propagation feature sends `EventPartyDeleted` to location B and distributes this event to client applications registered for DN 3.

---

### Warnings!

- The `OtherDN` and `ThirdPartyDN` attributes might not be present in the events distributed via the Event Propagation feature.
  - The Event Propagation feature will not work properly with installations that use switch partitioning.
- 

If a call involved in the propagation has no local parties but has two or more remote parties, the party events propagation is processed in the same manner as the propagation of user data updates.

For a complete event flow in such scenarios, refer to the *Genesys 7 Events and Models Reference Manual*.

## Basic and Advanced Configuration

The basic Event Propagation feature configuration includes a setting of specific configuration options at a T-Server Application level. The advanced feature configuration allows you to customize the feature at a Switch level.

When determining whether to notify other T-Servers of changes to user data, or to distribute party events, T-Server checks:

1. Call topology (what location a call came from and to what location the call was then transferred or conferenced).
2. Outbound parameters of the Switch this T-Server relates to (whether propagation parameters are configured for the access codes this switch uses to reach the switch at the location a call came from and the switch at the location to which the call was then transferred or conferenced).

---

**Warning!** The direction of user-data or party-events propagation does not necessarily match the direction of call distribution. Therefore, the access code used to deliver the call can differ from the access code used for the purpose of Event Propagation.

---

If one of the T-Servers along the call distribution path has the Event Propagation feature disabled, that T-Server does not distribute events to remote locations.

---

## Procedure:

### Activating Event Propagation: basic configuration

**Purpose:** To activate the Event Propagation feature for User Data updates and call-party-associated events (Party Events) distribution.

#### Start of procedure

1. Open the T-Server Application's Properties dialog box.
2. Click the Options tab.
3. Open the extrouter section.
4. Set the **event-propagation** option to the list value.  
This setting enables User Data propagation. If you need to enable Party Events propagation, perform Step 5.
5. Set the **use-data-from** option to the current value.  
This setting enables Party Events propagation.  
For the option description and its valid values, see Chapter 9, "T-Server Common Configuration Options," on [page 247](#).
6. When you are finished, click Apply.
7. Click OK to save your changes and exit the Properties dialog box.

#### End of procedure



### Next Steps

- For advanced feature configuration, do the following procedure:  
[Modifying Event Propagation: advanced configuration, page 105](#)

---

## Procedure: Modifying Event Propagation: advanced configuration

**Purpose:** To modify access codes for advanced Event Propagation configuration.

### Prerequisites

- [Activating Event Propagation: basic configuration, page 104](#)

### Overview

You can set Event Propagation parameters using:

- The Default Access Code properties of the Switch that receives an ISCC-routed call (the destination switch).
- The Access Code properties of the Switch that passes an ISCC-routed call (the origination switch).

If you do not set up Event Propagation parameters for a given Access Code, T-Server uses corresponding settings configured for the Default Access Code of the destination switch.

The procedures for modifying Default Access Codes and Access Codes are very similar to each other.

### Start of procedure

1. Among configured Switches, select the Switch that the configured T-Server relates to.
2. Open the Switch's Properties dialog box and click either the Default Access Codes tab or the Access Codes tab.
3. Select a configured Default Access Code or configured Access Code and click Edit.

---

**Note:** If no Default Access Code is configured, see [page 109](#) for instructions. If no Access Codes are configured, see [page 110](#) for instructions.

---

4. In the Switch Access Code Properties dialog box that opens, specify a value for the ISCC Protocol Parameters field as follows:

- To enable distribution of both user data associated with the call and call-party-associated events<sup>1</sup>, type:  
`propagate=yes`  
 which is the default value.
  - To enable distribution of user data associated with the call and disable distribution of call-party-associated events, type:  
`propagate=udata`
  - To disable distribution of user data associated with the call and enable distribution of call-party-associated events, type:  
`propagate=party`
  - To disable distribution of both user data associated with the call and call-party-associated events, type:  
`propagate=no`
5. Click OK to save configuration updates and close the Switch Access Code Properties dialog box.
  6. Click Apply and OK to save configuration updates and close the Switch Properties dialog box.

End of procedure

---

## ISCC Transaction Monitoring Feature

This feature allows T-Server clients to monitor ISCC transactions that occur during the call data transfer between T-Servers in a multi-site environment.

In order to be able to monitor ISCC messaging, a T-Server client must subscribe to the ISCC Transaction Monitoring. Once a subscription request is confirmed, a client will receive updates about all multi-site operations of this T-Server.

The `TTransactionMonitoring` request is used to instruct T-Server to start, stop, or modify a client's subscription to Transaction Monitoring feature notifications by setting the `TSubscriptionOperationType` parameter to `SubscriptionStart`, `SubscriptionStop`, or `SubscriptionModify` respectively. The transaction status is reported in `EventTransactionStatus` messages to the subscribed clients.

To determine whether the Transaction Monitoring feature is supported by a specific T-Server, a T-Server client may query T-Server's capabilities. See *Genesys 7 Events and Models Reference Manual* and *Voice Platform SDK 7.6 .NET (or Java) API Reference* for more information about support of this feature.

---

1. The following are call-party-associated events: `EventPartyChanged`, `EventPartyDeleted`, and `EventPartyAdded`.

---

# Configuring Multi-Site Support

Prior to configuring T-Server to support multi-site operation, you must read the “Licensing Requirements” on [page 41](#), as well as previous sections of this chapter on multi-site deployment. In particular, Table 3 on [page 83](#) shows which transaction types are supported by a specific T-Server, while Table 4 on [page 88](#) shows whether your T-Server supports the NetworkCallID attribute for the ISCC/COF feature. Use this information as you follow the instructions in this chapter.

---

**Note:** Before attempting to configure a multi-site environment, Genesys recommends that you plan the changes you want to make to your existing contact centers. You should then gather the configuration information you will need (such as the names of each T-Server application, port assignments, switch names, and so on), and use Configuration Manager to create and partially configure each T-Server object. Review multi-site option values in the “Multi-Site Support Section” on [page 256](#) and determine what these values need to be, based on your network topology.

---

For T-Server to support multi-site operation, you must create and configure three types of objects in the Configuration Layer:

1. Applications
2. Switches, including Access Codes
3. DNs

You must configure these objects for origination and destination locations. Multi-site support features activate automatically at T-Server startup. See “DNs” on [page 114](#) for details.

## Applications

Ensure that T-Server Application objects, and their corresponding Host objects, exist and are configured for origination and destination locations.

Once you’ve done that, use Configuration Manager to add this configuration to a T-Server Application.

---

### Procedure: Configuring T-Server Applications

**Purpose:** To configure T-Server Application objects for multi-site operation support.

### Start of procedure

1. Open the T-Server Application's Properties dialog box.
2. Click the Connections tab and click Add to add a connection to the appropriate T-Server. The Connection Info Properties dialog box displays.
3. Use the Browse button to search for the T-Server you want to connect to, and fill in the following values:
  - Port ID
  - Connection Protocol
  - Local Timeout
  - Remote Timeout
  - Trace Mode
4. Click the Options tab. Create a new section called extrouter or open an existing section with this name.

---

Note: If you do not create the extrouter section, T-Server works according to the default values of the corresponding configuration options.

---

5. Open the extrouter section. Configure the options used for multi-site support.

---

Note: For a list of options and valid values, see “Multi-Site Support Section” on [page 256](#), in the “T-Server Common Configuration Options” chapter in Part Two of this document.

---

6. When you are finished, click Apply.
7. Repeat this procedure for all T-Servers for origination and destination locations that are used for multi-site operations.

### End of procedure

### Next Steps

- See “[Switches and Access Codes.](#)”

## Switches and Access Codes

Ensure that Switching Office and Switch objects are configured for both origination and destination locations.

You configure Access Codes to a destination switch in the origination Switch's Properties dialog box. The only exception is the Default Access Code, which is configured at the destination Switch's Properties dialog box.

You can configure two types of switch Access Codes in the Switch's Properties dialog box:

- A Default Access Code (for inbound calls)—Specifies the access code that other switches can use to access this switch when they originate a multi-site transaction.
- An Access Code (for outbound calls)—Specifies the access code that this switch can use when it originates a multi-site transaction to access another switch.

When the origination T-Server processes a multi-site transaction, it looks for an access code to the destination switch. First, T-Server checks the Access Code of the origination Switch:

- If an access code to the destination switch is configured with the target type Target ISCC and with any transaction type except Forbidden, T-Server uses this access code to dial the destination switch.
- If the access code to the destination switch is not configured on the Access Code tab of the origination switch, the origination T-Server checks the Default Access Code tab of the destination switch. If an access code is configured there with the target type Target ISCC and with any transaction type except Forbidden, T-Server uses this access code to dial the destination switch.
- If no access code with the required properties is found, T-Server rejects the transaction.

---

Note: When migrating from previous releases of T-Servers to 7.6, or when using T-Servers of different releases (including 7.6) in the same environment, see “Compatibility Notes” on [page 113](#).

---

---

## Procedure: Configuring Default Access Codes

**Purpose:** To configure the Default Access Codes (one per Switch object) to be used by other switches to access this switch when they originate a multi-site transaction.

### Prerequisites

- Ensure that Switching Office and Switch objects are configured for both origination and destination locations.

### Start of procedure

1. Among configured Switches, select the Switch that the configured T-Server relates to.
2. Open the Switch Properties dialog box and click the Default Access Codes tab.
3. Click Add to open the Access Code Properties dialog box.
4. In the Code field, specify the access code used by remote switches to reach a DN at this switch. An access code is used as a prefix to the remote switch numbers.

---

Note: If no prefix is needed to dial to the configured switch, you can leave the Code field blank.

---

5. In the Target Type field, select Target ISCC.
6. In the Route Type field, select a value corresponding to the transaction type you want to use (given that it is supported for your switch type).
7. When you are finished, click Apply.

### End of procedure

### Next Steps

- See [“Configuring Access Codes.”](#)

---

## Procedure: Configuring Access Codes

**Purpose:** To configure the Access Codes (one or more per Switch object) that this switch can use when it originates a multi-site transaction to access another switch.

### Prerequisites

- Ensure that Switching Office and Switch objects are configured for both origination and destination locations.

### Start of procedure

1. Among configured Switches, select the Switch that the configured T-Server relates to.
2. Open the Switch Properties dialog box and click the Access Codes tab.
3. Click Add to open the Access Code Properties dialog box.

4. In the **Switch** field, specify the switch that this switch can reach using this access code. Use the **Browse** button to locate the remote switch.
5. In the **Code** field, specify the access code used to reach a DN at the remote switch from this switch. An access code is used as a prefix to the remote switch numbers.

---

**Note:** If no prefix is needed to dial from one switch to another, you can leave the **Code** field blank.

---

6. In the **Target Type** field, select **Target ISCC**.

When you select **Target ISCC** as your target type, the **Properties** dialog box changes its lower pane to the **Source** pane. It is here that you enter the extended parameters for your access codes, by specifying the **ISCC Protocol** and **ISCC Call Overflow Parameters**.

To set these parameters, locate the two drop-down boxes that appear below the **Target Type** field in the **Source** pane of that **Properties** dialog box.

- a. In the **ISCC Protocol Parameters** drop-down box, enter the appropriate **ISCC Protocol** parameter, as a comma-separated list of one or more of the following items shown in [Table 5](#):

**Table 5: Target Type: ISCC Protocol Parameters**

| ISCC Protocol Parameters          | Description                                                                                                                                                                                               |
|-----------------------------------|-----------------------------------------------------------------------------------------------------------------------------------------------------------------------------------------------------------|
| dnis-tail=<number-of-digits>      | Where number of digits is the number of significant DNIS digits (last digits) used for call matching. 0 (zero) matches all digits.                                                                        |
| propagate=<yes, udata, party, no> | Default is yes. For more information, see “Modifying Event Propagation: advanced configuration” on <a href="#">page 105</a> .                                                                             |
| direct-network-callid=<>          | For configuration information, see Part Two of this document. (Use <a href="#">Table 3</a> on <a href="#">page 83</a> to determine if your T-Server supports the direct-network-callid transaction type.) |

- b. In the **ISCC Call Overflow Parameters** drop-down box, enter call overflow parameters, as a comma-separated list of one or more of the following items shown in [Table 6](#):

**Table 6: Target Type: ISCC Call Overflow Parameters**

| ISCC Call Overflow Parameters             | Description                                                                                                                            |
|-------------------------------------------|----------------------------------------------------------------------------------------------------------------------------------------|
| <code>match-callid</code>                 | Matches calls using network <code>CallID</code> .                                                                                      |
| <code>match-ani</code>                    | Matches calls using ANI.                                                                                                               |
| <code>inbound-only=&lt;boolean&gt;</code> | Default is <code>true</code> . Setting <code>inbound-only</code> to <code>true</code> disables COF on consultation and outbound calls. |

7. In the Route Type field, select a value corresponding to the transaction type you want to use (given that it is supported for your switch type). [Table 7](#) contains cross-reference information on transaction types that the Configuration Layer and T-Server use.

**Table 7: Route Type and ISCC Transaction Type Cross-Reference**

| Route Type Field Value | ISCC Transaction Type                                                                                                           |
|------------------------|---------------------------------------------------------------------------------------------------------------------------------|
| Default                | The first value from the list of values specified in the <code>cast-type</code> option for the T-Server at the destination site |
| Direct                 | <code>direct-callid</code>                                                                                                      |
| Direct ANI             | <code>direct-ani</code>                                                                                                         |
| Direct Digits          | <code>direct-digits</code>                                                                                                      |
| Direct DNIS and ANI    | Reserved                                                                                                                        |
| Direct Network Call ID | <code>direct-network-callid</code>                                                                                              |
| Direct No Token        | <code>direct-notoken</code>                                                                                                     |
| Direct UUI             | <code>direct-uui</code>                                                                                                         |
| DNIS Pooling           | <code>dnis-pooling</code>                                                                                                       |
| Forbidden              | External routing to this destination is not allowed                                                                             |
| ISCC defined protocol  | Reserved                                                                                                                        |
| PullBack               | <code>pullback</code>                                                                                                           |



**Table 7: Route Type and ISCC Transaction Type Cross-Reference (Continued)**

| Route Type Field Value | ISCC Transaction Type |
|------------------------|-----------------------|
| Re-Route               | reroute               |
| Route                  | route                 |

8. When you are finished, click Apply.

End of procedure

### Next Steps

- After configuring a switch for multi-site support, proceed with the configuration of DNs assigned to this switch.

## Compatibility Notes

When migrating from previous releases of T-Servers to 7.6, or when using T-Servers of different releases (including 7.6) in the same environment, keep in mind the following compatibility issues:

- The Target External Routing Point value of the Target Type field is obsolete and provided only for backward compatibility with T-Servers of releases 5.1 and 6.0. When two access codes for the same switch are configured, one with the Target ISCC target type and the other with the Target External Routing Point target type, T-Servers of releases 7.x, 6.5, and 6.1:
  - Use the Target ISCC access code for transactions with T-Servers of releases 7.x, 6.5, and 6.1.
  - Use the Target External Routing Point access code for transactions with T-Servers of releases 5.1 and 6.0.

When the only access code configured for a switch has the Target External Routing Point target type, T-Server uses this access code for all transactions.

- When the Target External Routing Point value of the Target Type field is configured, you must set the Route Type field to one of the following:
  - Default to enable the route transaction type
  - Label to enable the direct-ani transaction type
  - Direct to enable the direct transaction type

---

Note: The direct transaction type in releases 5.1 and 6.0 corresponds to the direct-callid transaction type in releases 6.1, 6.5, and 7.x.

---

- UseExtProtocol to enable the direct-uuu transaction type

- PostFeature to enable the reroute transaction type

These values are fully compatible with the transaction types supported in T-Server release 5.1.

- For successful multi-site operations between any two locations served by release 5.1 T-Servers, identical Route Type values must be set in the Switch's Access Code Properties dialog boxes for both the origination and destination switches.

## DNs

Use the procedures from this section to configure access resources for various transaction types.

---

### Procedure: Configuring access resources for the route transaction type

**Purpose:** To configure dedicated DNs required for the route transaction type.

#### Prerequisites

- Ensure that Switching Office and Switch objects are configured for both origination and destination locations.

#### Start of procedure

1. Under a configured Switch, select the DNs folder. From the main menu, select File > New > DN to create a new DN object.
2. On the General tab of the DN's Properties dialog box, specify the number of the configured DN as the value of the Number field. This value must correspond to the Routing Point number on the switch.
3. Select External Routing Point as the value of the Type field.
4. If a dialable number for that Routing Point is different from its DN name, specify the number in the Association field.
5. Click the Access Numbers tab. Click Add and specify these access number parameters:
  - Origination switch.
  - Access number that must be dialed to reach this DN from the origination switch.

In determining an access number for the Routing Point, T-Server composes it of the values of the following properties (in the order listed):

- a. Access number (if specified).

- b. Switch access code from the switch of the origination party to the switch to which the Routing Point belongs, concatenated with its Association (if the Association value is specified).
- c. Switch access code from the switch of the origination party to the switch to which the Routing Point belongs, concatenated with the number for the DN.
- d. Default access code of the switch to which the Routing Point belongs, concatenated with its Association (if the Association value is specified).
- e. Default access code of the switch to which the Routing Point belongs, concatenated with the number for the DN.

---

Note: If option `use-implicit-access-numbers` is set to true, the access number composed of switch access code and DN can be used for external transfers of calls originating at switches for which an access number is not specified.

---

6. When you are finished, click Apply.

End of procedure

---

## Procedure: Configuring access resources for the dnis-pool transaction type

Purpose: To configure dedicated DNs required for the `dnis-pool` transaction type.

Start of procedure

1. Under a configured Switch, select the DNs folder. From the main menu, select `File > New > DN` to create a new DN object.
2. On the General tab of the DN's Properties dialog box, specify the number of the configured DN as the value of the Number field. This value must be a dialable number on the switch.
3. Select Access Resource as the Type field and type `dnis` as the value of the Resource Type field on the Advanced tab.
4. Click the Access Numbers tab. Click Add and specify these Access Number parameters:
  - Origination switch.

- Access number that must be dialed to reach this DN from the origination switch.

An access number for the access resource is determined in the same manner as for the route access resource.

5. When you are finished, click **Apply**.

End of procedure

---

## **Procedure:** **Configuring access resources for direct-\* transaction types**

### Overview

You can use any configured DN as an access resource for the `direct-*` transaction types. (The `*` symbol stands for any of the following: `callid`, `vui`, `notoken`, `ani`, or `digits`.)

You can select the `Use Override` check box on the `Advanced` tab to indicate whether the override value should be used instead of the number value to dial to the DN. You must specify this value if the DN has a different DN name and dialable number. In fact, this value is required for T-Servers for some switch types—for example, Aspect ACD, Nortel Communication Server 2000/2100, and Spectrum.

---

## **Procedure:** **Configuring access resources for ISCC/COF**

**Purpose:** To configure dedicated DNs required for the ISCC/COF feature.

### Start of procedure

---

**Note:** Use Table 4 on [page 88](#) to determine if your T-Server supports the ISCC/COF feature.

---

1. Under a configured `Switch`, select the `DNs` folder. From the main menu, select `File > New > DN` to create a new DN object.

---

**Note:** The number of the access resource must match the name of a DN configured on the switch (usually, an ACD Queue) so that T-Server can determine if the calls arriving to this DN are overflowed calls.

---

2. On the General tab of the DN Properties dialog box, specify the number of the configured DN as the value for the Number field.
3. Select Access Resource as the value for the Type field.
4. On the Advanced tab, type cof-in or cof-not-in as the value for the Resource Type field.

---

Note: Calls coming to DN's with the cof-not-in value for the Resource Type are never considered to be overflowed.

---

5. When you are finished, click Apply.

End of procedure

---

## **Procedure:**

### **Configuring access resources for non-unique ANI**

**Purpose:** To configure dedicated DN's required for the non-unique-ani resource type.

The non-unique-ani resource type is used to block direct-ani and COF/ani from relaying on ANI when it matches configured/enabled resource digits. Using non-unique-ani, T-Server checks every ANI against a list of non-unique-ani resources.

Start of procedure

1. Under a configured Switch, select the DN's folder. From the main menu, select File > New > DN to create a new DN object.
2. On the General tab of the DN Properties dialog box, specify the ANI digits that need to be excluded from normal processing.
3. Select Access Resource as the value for the Type field.
4. On the Advanced tab, specify the Resource Type field as non-unique-ani.
5. When you are finished, click Apply.

End of procedure

---

## **Procedure:**

### **Modifying DN's for isolated switch partitioning**

**Purpose:** To modify DN's that belong to a particular partition where switch partitioning is used.

This configuration instructs T-Server to select an External Routing Point that has the same partition as the requested destination DN.

---

**Note:** When a target DN is not configured or has no configured partition name, T-Server allocates a DN of the External Routing Point type that belongs to any partition.

---

#### Start of procedure

1. Under a Switch object, select the DNs folder.
2. Open the Properties dialog box of a particular DN.
3. Click the Annex tab.
4. Create a new section named TServer.
5. Within that section, create a new option named epn. Set the option value to the partition name to which the DN belongs.
6. Repeat Steps 1–5 for all DNs, including DNs of the External Routing Point type, that belong to the same switch partition.
7. When you are finished, click Apply.

#### End of procedure

## Configuration Examples

This section provides two configuration examples and describes how the configuration settings affect T-Server's behavior.

### Multiple Transaction Types

This example demonstrates the difference in how ISCC directs a call when you specify two different transaction types (route and direct-ani).

In this example, you configure an origination and a destination switch for as described in “Switches and Access Codes” on [page 108](#).

1. Among configured Switches, select the origination Switch.
2. Open the Switch Properties dialog box and click the Default Access Codes tab.
3. Click Add to open the Access Code Properties dialog box.
4. Set the Access Code field to 9.
5. When you are finished, click Apply.
6. Among configured Switches, select the destination Switch.
7. Under the destination Switch, configure a DN as described in “Configuring access resources for the route transaction type” on [page 114](#).

8. Set the DN Number field to 5001234567.
9. Click the Advanced tab of this DN's Properties dialog box.
10. Select the Use Override check box and enter 1234567 in the Use Override field.
11. When you are finished, click Apply or Save.
12. Use a T-Server client application to register for this new DN with the destination T-Server and, therefore, with the switch.
13. Request to route a call from any DN at the origination switch to the destination DN you have just configured:
  - If you are using the route ISCC transaction type, the client requests that T-Server deliver a call to a destination location using the DN number 5001234567. ISCC requests that the switch dial one of the external routing points at the destination location, using the value either of the Access Number field or of the Access Code field, which is 9, concatenated with the external routing point at the destination location. The call is routed to the DN number 5001234567.
  - If you are using the direct-ani ISCC transaction type, the client requests that T-Server deliver a call to a destination location using the DN number 1234567, which is the Use Override value. ISCC requests that the switch dial 91234567, which is a combination of the Switch Access Code value and the Use Override value. The destination T-Server is waiting for the call to directly arrive at DN number 5001234567.

## Call Overflow Methods

This section demonstrates how to indicate which overflow methods a switch supports.

In this example, for T-Server to use ANI/OtherDN matching in call overflow and manual transfer scenarios, set the ISCC Call Overflow Parameters to:

```
match-ani, inbound-only=true
```

when configuring Switch Access Codes as described on [page 110](#).

With this setting, the switch's location is queried for call data each time the destination T-Server receives an inbound call with the ANI or OtherDN attribute.

For T-Server to use NetworkCallID matching in call overflow and manual transfer scenarios, set the ISCC Call Overflow Parameters to (for example):

```
match-callid, inbound-only=false
```

when configuring Switch Access Codes as described on [page 110](#).

With this setting, the switch's location is queried for call data each time the destination T-Server receives a call of any type (including inbound) with the NetworkCallID attribute.

---

## Next Steps

Continue with Chapter 5, “Start and Stop T-Server Components,” on [page 121](#) to test your configuration and installation.





## Chapter

# 5

## Start and Stop T-Server Components

This chapter describes methods for stopping and starting T-Server, focusing on manual startup for T-Server and HA Proxy for all switches. It includes these sections:

- [Command-Line Parameters, page 121](#)
- [Starting and Stopping with the Management Layer, page 123](#)
- [Starting with Startup Files, page 124](#)
- [Starting Manually, page 125](#)
- [Verifying Successful Startup, page 130](#)
- [Stopping Manually, page 131](#)
- [Starting and Stopping with Windows Services Manager, page 132](#)
- [Next Steps, page 132](#)

---

## Command-Line Parameters

You can start and stop Framework components using the Management Layer, a startup file, a manual procedure, or the Windows Services Manager.

With all these methods, command-line parameters are usually required for a server application in addition to an executable file name.

Common command-line parameters are as follows:

|       |                                                                                              |
|-------|----------------------------------------------------------------------------------------------|
| -host | The name of the host on which Configuration Server is running.                               |
| -port | The communication port that client applications must use to connect to Configuration Server. |
| -app  | The exact name of an Application object as configured in the Configuration Database.         |

|                                     |                                                                                                                                                                                                                                                                                                                                                                                                                                                                                                                                                                                                                                                                                                                                                                     |
|-------------------------------------|---------------------------------------------------------------------------------------------------------------------------------------------------------------------------------------------------------------------------------------------------------------------------------------------------------------------------------------------------------------------------------------------------------------------------------------------------------------------------------------------------------------------------------------------------------------------------------------------------------------------------------------------------------------------------------------------------------------------------------------------------------------------|
| -l                                  | <p>The license address. Use for the server applications that check out technical licenses. Can be either of the following:</p> <ul style="list-style-type: none"> <li>• The full path to, and the exact name of, the license file used by an application. For example, -l /opt/mlink/license/license.dat.</li> <li>• The host name and port of the license server, as specified in the SERVER line of the license file, in the port@host format. For example, -l 7260@ctiserver.</li> </ul> <p><b>Note:</b> Specifying the License Manager's host and port parameter eliminates the need to store a copy of a license file on all computers running licensed applications.</p>                                                                                      |
| -V                                  | <p>The version of a Framework component. Note that specifying this parameter does not start an application, but returns its version number instead. You can use either uppercase or lowercase.</p>                                                                                                                                                                                                                                                                                                                                                                                                                                                                                                                                                                  |
| -nco X/Y                            | <p>The Nonstop Operation feature is activated; X exceptions occurring within Y seconds do not cause an application to exit. If the specified number of exceptions is exceeded within the specified number of seconds, the application exits or, if so configured, the Management Layer restarts the application. If the -nco parameter is not specified, the default value of 6 exceptions handled in 10 seconds applies. To disable the Nonstop Operation feature, specify -nco 0 when starting the application.</p>                                                                                                                                                                                                                                               |
| -lmspath                            | <p>The full path to log messages files (the common file named common.lms and the application-specific file with the extension *.lms) that an application uses to generate log events. This parameter is used when the common and application-specific log message files are located in a directory other than the application's working directory, such as when the application's working directory differs from the directory to which the application is originally installed.</p> <p>Note that if the full path to the executable file is specified in the startup command-line (for instance, c:\gcti\multiserver.exe), the path specified for the executable file is used for locating the *.lms files, and the value of the lmspath parameter is ignored.</p> |
| - transport-port<br><port number>   | <p>&lt;port number&gt; is the port number that a client will use for its TCP/IP connection to Configuration Server. See the Client-Side Port Definition section in the <i>Genesys 7.6 Security Deployment Guide</i> for more information.</p>                                                                                                                                                                                                                                                                                                                                                                                                                                                                                                                       |
| - transport-address<br><IP address> | <p>&lt;IP address&gt; is the IP address that a client will use for its TCP/IP connection to Configuration Server. See the Client-Side Port Definition section in the <i>Genesys 7.6 Security Deployment Guide</i> for more information.</p>                                                                                                                                                                                                                                                                                                                                                                                                                                                                                                                         |

---

Note: In the command-line examples in this document, angle brackets indicate variables that must be replaced with appropriate values.

---

---

## Starting and Stopping with the Management Layer

---

### Procedure: Configuring T-Server to start with the Management Layer

#### Start of procedure

1. Open the T-Server Application's Properties dialog box.
2. Click the Start Info tab.
3. Specify the directory where the application is installed and/or is to run as the Working Directory.
4. Specify the name of the executable file as the command-line.
5. Specify command-line parameters as the Command-Line Arguments.  
The command-line parameters common to Framework server components are described on [page 121](#).
6. When you are finished, click Apply.
7. Click OK to save your changes and exit the Properties dialog box.

#### End of procedure

---

Note: Before starting an application with the Management Layer, make sure the startup parameters of the application are correctly specified in the application's Properties dialog box in Configuration Manager.

---

After its command-line parameters are correctly specified in the Properties dialog box, you can start and stop T-Server from Solution Control Interface (SCI), which is the graphical interface component of the Management Layer. (The starting procedure for SCI is described in the *Framework 7.6 Deployment Guide*.) *Framework 7.6 Solution Control Interface Help* provides complete instructions on starting and stopping applications.

You can also use the Management Layer to start a T-Server that has failed. To enable T-Server's autorestart functionality, select the corresponding check box in the Application's Properties dialog box.

Note that when you start (or restart) an application via the Management Layer, the application inherits environment variables from Local Control Agent (LCA), which executes the startup command. Therefore, you must also set the environment variables required by the application for the account that runs LCA.

---

**Warning!** *Stopping* an application via the Management Layer is not considered an application failure. Therefore, the Management Layer does not restart applications that it has stopped unless an appropriate alarm condition and alarm reaction are configured for these applications.

---

---

## Starting with Startup Files

Startup files are files with the extension `run.sh` (on UNIX) or `startServer.bat` (on Windows), which installation scripts create and place into the applications' directories during the installations. These files are created for all Framework server applications except:

- Configuration Server (primary or backup) running on Windows.
- Backup Configuration Server running on UNIX.
- DB Server running on Windows.
- LCA running on either Windows or UNIX.

When using a startup file, verify that the startup parameters the installation script inserted in the startup file are correct. Use the following instructions for UNIX and Windows to start those application for which startup files are created. See the appropriate sections in “Starting Manually” on [page 125](#) to identify which applications should be running for a particular application to start.

---

### Procedure: Starting T-Server on UNIX with a startup file

Start of procedure

1. Go to the directory where an application is installed.
2. Type the following command line:  
`sh run.sh`

End of procedure

---

## Procedure: Starting T-Server on Windows with a startup file

### Start of procedure

To start T-Server on Windows with a startup file, use either of these methods:

- Go to the directory where an application is installed and double-click the `startServer.bat` icon.

Or

- From the MS-DOS window, go to the directory where the application is installed and type the following command-line:  
`startServer.bat`

### End of procedure

---

## Starting Manually

When starting an application manually, you must specify the startup parameters at the command prompt, whether you are starting on UNIX or Windows. At the command prompt, command-line parameters must follow the name of the executable file. On the **Shortcut** tab of the **Program Properties** dialog box, command-line parameters must also follow the name of the executable file.

The command-line parameters common to Framework server components are described on [page 121](#).

If an **Application** object name, as configured in the Configuration Database, contains spaces (for example, **T-Server Nortel**), the **Application** name must be surrounded by quotation marks in the command-line:

```
-app "T-Server Nortel"
```

You must specify the rest of the command-line parameters as for any other application.

The following sections provide general instructions for starting HA Proxy and T-Server manually. Along with these instructions, refer to [Table 8](#), which lists T-Servers and HA Proxy executable file names for supported switches for Windows and UNIX operating systems.

**Table 8: T-Server and HA Proxy Executable Names**

| Switch Type                                          | T-Server Executable File Name |                       | HA Proxy Executable File Name |                      |
|------------------------------------------------------|-------------------------------|-----------------------|-------------------------------|----------------------|
|                                                      | UNIX                          | Windows               | UNIX                          | Windows              |
| Alcatel A4200/OXO                                    | a4200_server                  | a4200_server.exe      | Not Applicable                |                      |
| Alcatel A4400/OXE                                    | a4400_server                  | a4400_server.exe      | Not Applicable                |                      |
| Aspect ACD                                           | aspect_server                 | aspect_server.exe     | Not Applicable                |                      |
| Avaya Communication Manager                          | avayacm_server                | avayacm_server.exe    | Not Applicable <sup>a</sup>   |                      |
| Avaya INDeX                                          | Not Applicable                | index_server.exe      | Not Applicable                |                      |
| Avaya TSAPI                                          | avayatsapi_server             | avayatsapi_server.exe | Not Applicable                |                      |
| Cisco CallManager                                    | ciscocm_server                | ciscocm_server.exe    | Not Applicable                |                      |
| DataVoice Dharma                                     | Dharma_server                 | Dharma_server.exe     | Not Applicable                |                      |
| Digitro AXS/20                                       | digitro_server                | digitro_server.exe    | Not Applicable                |                      |
| EADS Intecom M6880                                   | intecom_server                | intecom_server.exe    | Not Applicable                |                      |
| EADS Telecom M6500                                   | m6500_server                  | m6500_server.exe      | Not Applicable                |                      |
| eOn eQueue                                           | eon_server                    | eon_server.exe        | Not Applicable                |                      |
| Ericsson MD110                                       | md110_server                  | md110_server.exe      | Not Applicable                |                      |
| Fujitsu F9600                                        | Not Applicable                | F9600_server.exe      | Not Applicable                |                      |
| Huawei C&C08                                         | cc08_server                   | cc08_server.exe       | Not Applicable                |                      |
| Huawei NGN                                           | huaweingn_server              | huaweingn_server.exe  | Not Applicable                |                      |
| Mitel SX-2000/<br>MN 3300                            | Not Applicable                | SX2000_server.exe     | Not Applicable                |                      |
| NEC NEAX/APEX                                        | neax_server                   | neax_server.exe       | Not Applicable                |                      |
| Nortel Communication<br>Server 2000/2100             | ncs2000_server                | ncs2000_server.exe    | ha_proxy_<br>dms              | ha_proxy_<br>dms.exe |
| Nortel Communication<br>Server 1000 with<br>SCSS/MLS | succession_server             | succession_server.exe | Not Applicable                |                      |

**Table 8: T-Server and HA Proxy Executable Names (Continued)**

| Switch Type                             | T-Server Executable File Name |                            | HA Proxy Executable File Name |                              |
|-----------------------------------------|-------------------------------|----------------------------|-------------------------------|------------------------------|
|                                         | UNIX                          | Windows                    | UNIX                          | Windows                      |
| Philips Sopho iS3000                    | iS3000_server                 | iS3000_server.exe          | ha_proxy_iS3000               | ha_proxy_iS3000.exe          |
| Radvision iContact                      | nts_server                    | nts_server.exe             | Not Applicable                |                              |
| Rockwell Spectrum                       | spectrum_server               | spectrum_server.exe        | Not Applicable                |                              |
| Samsung IP-PCX IAP                      | samsung_server                | samsung_server.exe         | Not Applicable                |                              |
| Siemens Hicom 300/HiPath 4000 CSTA I    | rolmcb4_server                | rolmcb4_server.exe         | Not Applicable                |                              |
| Siemens HiPath 3000                     | HiPath3000_server             | HiPath3000_server.exe      | Not Applicable                |                              |
| Siemens HiPath 4000 CSTA III            | HiPath4000_server             | HiPath4000_server.exe      | Not Applicable                |                              |
| Siemens HiPath DX iCCL                  | RealitisDX-iCCL_server        | RealitisDX-iCCL_server.exe | Not Applicable                |                              |
| SIP Server                              | sip_server                    | sip_server.exe             | Not Applicable                |                              |
| Tadiran Coral                           | Coral_server                  | Coral_server.exe           | Not Applicable                |                              |
| Teltronics 20-20                        | Teltronics2020_server         | Teltronics2020_server.exe  | ha_proxy_teltronics_2020      | ha_proxy_teltronics_2020.exe |
| Tenovis Integral 33/55                  | Tenovis_server                | Tenovis_server.exe         | Not Applicable                |                              |
| Network T-Servers                       |                               |                            |                               |                              |
| AT&T                                    | nts_server                    | nts_server.exe             | Not Applicable                |                              |
| Concert                                 | nts_server                    | nts_server.exe             | Not Applicable                |                              |
| CRSP                                    | nts_server                    | nts_server.exe             | Not Applicable                |                              |
| DTAG                                    | dtag_server                   | dtag_server.exe            | Not Applicable                |                              |
| GenSpec                                 | nts_server                    | nts_server.exe             | Not Applicable                |                              |
| ISCP                                    | nts_server                    | nts_server.exe             | Not Applicable                |                              |
| IVR Server, using network configuration | nts_server                    | nts_server.exe             | Not Applicable                |                              |

**Table 8: T-Server and HA Proxy Executable Names (Continued)**

| Switch Type        | T-Server Executable File Name |                    | HA Proxy Executable File Name |         |
|--------------------|-------------------------------|--------------------|-------------------------------|---------|
|                    | UNIX                          | Windows            | UNIX                          | Windows |
| KPN                | kpn_server                    | kpn_server.exe     | Not Applicable                |         |
| MCI                | mci800_server                 | mci800_server.exe  | Not Applicable                |         |
| NGSN               | nts_server                    | nts_server.exe     | Not Applicable                |         |
| Network SIP Server | tsip_server                   | tsip_server.exe    | Not Applicable                |         |
| Sprint             | sprint_server                 | sprint_server.exe  | Not Applicable                |         |
| SR3511             | sr3511_server                 | sr3511_server.exe  | Not Applicable                |         |
| Stentor            | stentor_server                | stentor_server.exe | Not Applicable                |         |

- a. For releases prior to 7.1, this T-Server has an HA Proxy available: `ha_proxy_g3tcp` (UNIX) or `ha_proxy_g3tcp.exe` (Windows).

## HA Proxy

If you do not use HA Proxy in your Genesys implementation, proceed to “T-Server” on [page 129](#).

If one or more HA Proxy components are required for the T-Server connection, start HA Proxy before starting T-Server.

Before starting HA Proxy, be sure that the following components are running:

- DB Server that provides access to the Configuration Database
- Configuration Server

The command-line parameters common to Framework server components are described on [page 121](#).

---

### Procedure: Starting HA Proxy on UNIX manually

Start of procedure

1. Go to the directory where HA Proxy is installed and type the following command-line:

```
ha_proxy_<switch> -host <Configuration Server host>
 -port <Configuration Server port> -app <HA Proxy Application>
```



2. Replace `ha_proxy_<switch>` with the correct HA Proxy executable name, which depends on the type of the switch used.

Table 8 on [page 126](#) lists HA Proxy executable names for supported switches.

End of procedure

---

## Procedure: Starting HA Proxy on Windows manually

Start of procedure

1. Start HA Proxy from either the Start menu or the MS-DOS window. If using the MS-DOS window, go to the directory where HA Proxy is installed and type the following command-line:

```
ha_proxy_<switch>.exe -host <Configuration Server host> -port
<Configuration Server port> -app <HA Proxy Application>
```

2. Replace `ha_proxy_<switch>.exe` with the correct HA Proxy executable name, which depends on the type of the switch used.

Table 8 on [page 126](#) lists HA Proxy executable names for supported switches.

End of procedure

## T-Server

Before starting T-Server, be sure that the following components are running:

- DB Server that provides access to the Configuration Database
- Configuration Server
- License Manager

---

Note: If an HA Proxy component is required for the T-Server connection, HA Proxy must be started before T-Server.

---

The command-line parameters common to Framework server components are described on [page 121](#).

---

## Procedure: Starting T-Server on UNIX manually

### Start of procedure

1. Go to the directory where T-Server is installed and type the following command-line:

```
<switch>_server -host <Configuration Server host>
-port <Configuration Server port> -app <T-Server Application>
-l <license address> -nco [X]/[Y]
```

2. Replace <switch>\_server with the correct T-Server executable name, which depends on the type of the switch used.

Table 8 on [page 126](#) lists T-Server executable names for supported switches.

### End of procedure

---

## Procedure: Starting T-Server on Windows manually

### Start of procedure

1. Start T-Server from either the Start menu or the MS-DOS window. If using the MS-DOS window, go to the directory where T-Server is installed and type the following command-line:

```
<switch>_server.exe -host <Configuration Server host>
-port <Configuration Server port> -app <T-Server Application>
-l <license address> -nco [X]/[Y]
```

2. Replace <switch>\_server.exe with the correct T-Server executable name, which depends on the type of the switch used.

Table 8 on [page 126](#) lists T-Server executable names for supported switches.

### End of procedure

---

## Verifying Successful Startup

After executing the startup command, you might want to check whether it was successful.

If you used the Management Layer to start either T-Server or HA Proxy, check whether Solution Control Interface displays **Started** or **Service Unavailable**.

status for the corresponding application. Refer to the “Troubleshooting” section of the *Framework 7.6 Management Layer User’s Guide* if the startup command does not result in either `Started` or `Service Unavailable` status for some period of time.

If you start your T-Server or HA Proxy with startup files or manually, and if you have configured logging to console or a log file, check the log for messages similar to the following:

- T-Server log file: `Link connected`
- HA Proxy log file: `Link connected`

---

## Stopping Manually

The following stopping procedures apply to Genesys server applications, such as DB Server, Configuration Server, Message Server, Local Control Agent, Solution Control Server, HA Proxy, T-Server, and Stat Server.

---

### Procedure: Stopping T-Server on UNIX manually

Start of procedure

To stop a server application from its console window on UNIX, use either of these commands:

- `Ctrl+C`
- `kill <process number>`

End of procedure

---

### Procedure: Stopping T-Server on Windows manually

Start of procedure

To stop a server application on Windows, use either of these commands:

- To stop a server application from its console window on Windows, use the `Ctrl+C` command.
- To stop a server application on Windows, use the End Task button on the Windows Task Manager.

End of procedure

---

# Starting and Stopping with Windows Services Manager

When starting an application installed as a Windows Service, make sure the startup parameters of the application are correctly specified in the ImagePath in the Application folder in the Registry Editor. The ImagePath must have the following value data:

```
<full path>\<executable file name> -service <Application Name as
Service> -host <Configuration Server host>
-port <Configuration Server port> -app <Application Name>
-l <license address>
```

where the command-line parameters common to Framework server components are described on [page 121](#) and

**-service**        The name of the Application running as a Windows Service; typically, it matches the Application name specified in the **-app** command-line parameter.

Framework components installed as Windows Services with the autostart capability are automatically started each time a computer on which they are installed is rebooted.

You can start Framework components installed as Windows Services with the manual start capability with the Start button in Services Manager.

---

**Note:** Use the Windows Services window to change the startup mode from Automatic to Manual and vice versa.

---

Regardless of a component's start capability, you can stop Framework components installed as Windows Services with the Stop button in Services Manager.

---

## Next Steps

This chapter concludes Part One of this document—the set of general instructions for deploying any T-Server. Refer to subsequent chapters in this guide for detailed reference information and any special procedural instructions that pertain to your particular T-Server.



Part

# 2

## Part Two: Reference Information

Part Two of this *T-Server Deployment Guide* contains reference information specific to your T-Server. However, it also contains information on *all* T-Server options, both those specific to your T-Server and those common to all T-Servers. The information is divided among these chapters:

- Chapter 6, “Alcatel A4400 Switch-Specific Configuration,” on [page 135](#), describes compatibility and configuration information specific to this T-Server, including how to set the DN properties, and recommendations for the switch configuration.
- Chapter 7, “Supported Functionality in T-Server for Alcatel A4400/OXE,” on [page 161](#), describes which features this T-Server supports, including T-Library functionality, use of the `Extensions` attribute, and error messages.
- Chapter 8, “Common Configuration Options,” on [page 225](#), describes the log configuration options that are common to all Genesys server applications.
- Chapter 9, “T-Server Common Configuration Options,” on [page 247](#), describes the configuration options that are common to all T-Server types, including options for multi-site configuration.
- Chapter 10, “Configuration Options in T-Server for Alcatel A4400,” on [page 271](#), describes configuration options specific to this T-Server, including the link-related options—those that address the interface between T-Server and the switch.
- Chapter 11, “High Availability (HA),” on [page 305](#), provides switch-specific information about high availability.
- Chapter 12, “Routing Using Emulated Routing Points,” on [page 309](#), describes how to configure routing using emulated Routing Points.

- Chapter 13, “Using Alcatel A4400 Routing Services Interface,” on [page 317](#), describes how to use the A4400’s Routing Services Interface.
- Chapter 14, “Predictive Dialing,” on [page 339](#), describes how to configure and use predictive dialing.
- Chapter 16, “Connecting GVP:EE 6.5.5 to Alcatel A4400/OXE,” on [page 355](#) describes how to configure GVP for the A4400/OXE.
- Chapter 15, “Alcatel A4400 Call Flows,” on [page 347](#) gives additional detail about T-Server-specific calls flows where they are not covered in Genesys call model documentation.
- Chapter 17, “Troubleshooting,” on [page 367](#), describes how to resolve some of the problems you may experience with this T-Server.

---

## New in T-Server for Alcatel A4400/OXE

The following new features are now available in the initial 7.6 release of T-Server for Alcatel A4400/OXE:

- **Support for the PBX Long Equipment ID feature:** Support for the Alcatel A4400 PBX’s Long Equipment ID feature is implemented in this release. New configuration option `force-long-eqid` is introduced. Please see “`force-long-eqid`” on [page 295](#).
- **TSendDTMF support:** In this release, T-Server now supports request TSendDTMF for internal calls.
- **Automatic reset of VAD devices:** In this release, T-Server can now use this feature which is available in PBX 7.1+. When T-Server starts registration on a predictive device and snapshot finds a call, T-Server now uses the PBX Forced Device Reset feature when T-Server option “`snapshot-mon-opt`” is set to `true`.

---

Note: Configuration option changes that apply to your T-Server are described in “Changes from 7.5 to 7.6” on [page 303](#).

---



## Chapter

# 6

## Alcatel A4400 Switch-Specific Configuration

This chapter presents switch-specific reference information for configuring T-Server for the Alcatel A4400 switch. It contains these sections:

- [Known Limitations, page 135](#)
- [Switch Terminology, page 137](#)
- [Support of Switch/CTI Environments, page 138](#)
- [Setting DN Properties, page 139](#)
- [Configuring Switch Timers, page 143](#)
- [Configuring Extensions in the PBX, page 144](#)
- [Configuring CCD Agents, page 145](#)
- [Advanced Agent Features, page 154](#)
- [Configuring CCD Objects, page 157](#)

---

## Known Limitations

1. When transferring from a Thomson ST2030 SIP extension, before the REFER (SIP transfer) message, the ST2030 puts both legs on hold using RE-INVITE. This means that before the standard Genesys transfer call flow T-Server reports EventHeld for the active consultation call and EventRetrieved for the held primary call.
2. When a call is camped on a SIP extension and answered so that the first call is held, neither leg can be released by CTI. The switch rejects the request.

3. In the following scenario, on the SIP phone the consultation call is dropped and the primary is retrieved. However, the switch sends a `Transferred` event to T-Server, so T-Server reports the transfer and now believes that there is no call on the SIP phone.
  - a. An inbound call is received on a SIP extension.
  - b. The agent on the SIP phone initiates a consultation call manually to an RSI with supervised route enabled, or to a busy pilot.
  - c. The agent on the SIP phone manually releases the consultation call.This only occurs on an inbound call to a SIP extension. It is not a problem for internal calls.
4. When an inbound call is made to a SIP extension and the reject button is pressed on the phone, the switch incorrectly sends `EventDiverted` instead of `EventConnectionCleared`. This means T-Server reports `EventReleased` with `CallStateNoAnswer` instead of `CallStateOk`.
5. The PBX does not support Do Not Disturb (DND) functionality via CTI, so setting DND can only be done from the phoneset. The PBX also provides no CSTA reporting to T-Server when DND is set manually on a phoneset.
6. T-Server does not support the use of parallel Hunt Groups.
7. When reporting is required for Hunt Group members, the Hunt Group itself must not be configured in Configuration Manager.
8. Partitioned-switch configuration is supported by T-Server with the restriction that RSI DN's must be assigned to a single T-Server—they cannot be shared between two T-Servers except in an HA configuration.
9. Genesys does not support the use of hybrid link with PBX release 5.1.2. We recommend that you disable the hybrid link with that release of the PBX.
10. T-Server does not issue `EventOnHook`/`EventOffHook` for devices configured as PCM ports.
11. The PBX does not send any events to T-Server when forwarding is set manually on any device.
12. Forwarding status cannot be preserved between Login/Logout states when agent substitution is set to true.
13. If a DN has call forwarding set before login, and then login occurs, forwarding is cancelled.
14. Predictive dialing in HA configurations only works with releases 7.0.1x of T-Server and higher. It is not supported in prior releases.
15. For switch versions prior to 5.1, when using predictive dialing from RSI, you must set the value of configuration option `prd-dist-call-ans-time` to 0 (zero).



16. T-Server does not support CCD Routing Pilots (CCD Pilots with the routing flag enabled).
17. When a hot-standby backup T-Server is started, the reporting of the status of active emulated agents is not accurate.
18. Call scenarios and call tracking are not accurately reported unless all devices taking part in call distribution are monitored.
19. If the progress of SingleStepTransfer is interrupted by any request, T-Server may not report the scenario correctly.

---

## Switch Terminology

[Table 9](#) compares relevant A4400 switch terminology with Genesys terminology.

**Table 9: Switch Terminology Comparison**

| Genesys Term                       | Alcatel A4400 Term                                                                                                               |
|------------------------------------|----------------------------------------------------------------------------------------------------------------------------------|
| ACD                                | CCD                                                                                                                              |
| ACD Position                       | CCD Business Agent                                                                                                               |
| ACD Queue                          | Super-queue (not a switch device)<br>CCD Queue<br>CCD Guide<br>CCD Pilot<br>CCD Processing Group<br>RSI Processing Group         |
| Agent ID used in CTI login request | Agent ID<br>Signature                                                                                                            |
| Extension                          | ProACD device (including multiline device)<br>Predictive dialing device<br>PCM port<br>Analog port<br>Virtual device for routing |
| Position                           | Supervisor                                                                                                                       |
| Voice Treatment Port               | Analog port<br>PCM port                                                                                                          |

**Table 9: Switch Terminology Comparison (Continued)**

| Genesys Term                  | Alcatel A4400 Term                                 |
|-------------------------------|----------------------------------------------------|
| Trunk (unmonitored)           | Unmonitored trunk                                  |
| Trunk (monitored)             | Not applicable                                     |
| Routing Point                 | RSI<br>Hunting Group<br>Virtual device for routing |
| Group DN                      | Not applicable                                     |
| Predictive dialing device     | PCM port<br>VAD port or device                     |
| Emulated Routing Point        | Hunting Group                                      |
| Emulated Routing Point member | Virtual Hunting Group member                       |
| Logon                         | Logon                                              |
| Logoff                        | Logoff                                             |
| Ready                         | Withdrawal (toggle)                                |
| NotReady                      | Withdrawal (toggle)                                |
| AfterCallWork                 | Wrap-up                                            |
| ReasonCode                    | Unavailable/Withdrawal type                        |

---

## Support of Switch/CTI Environments

T-Server support of customer switch/CTI environments is dependent on several factors, including:

- Number of DNs
- Number of concurrent agents
- Number of concurrent connections
- Number of concurrent calls
- Number of calls or messages per second

Information about T-Server connection limits is provided in the [Genesys Supported Operating Environment Reference Manual](#) document. Connection limits are determined by the platforms on which T-Servers run—T-Server itself does not set these limits.

The remaining factors are not limited by T-Servers, but could be limited by the switch and/or CTI interface. Unless specific exceptions are documented, T-Server can meet the performance capability of the switches it supports in each of these areas. The T-Server host environment and the network environment influences should also be taken into account.

## Setting DN Properties

[Table 10](#) indicates how to set the Genesys DN properties for the Alcatel A4400 PBX.

**Table 10: Setting the Genesys DN Properties**

| Switch Device Type            | Genesys DN Type | Switch-Specific Type | Association    | Register        | Comments                                                                                                                                                                             |
|-------------------------------|-----------------|----------------------|----------------|-----------------|--------------------------------------------------------------------------------------------------------------------------------------------------------------------------------------|
| Station (including multiline) | Extension       | Not applicable       | Not applicable | See description | To avoid monitoring both stations and business agents on the switch, configure type extension in Local mode. Login service can still be used to activate an agent on this extension. |
| CCD Business Agent            | ACD Position    | Not applicable       | Not applicable | True            |                                                                                                                                                                                      |
| CCD Pilot                     | ACD Queue       | 1                    | Not applicable | True            | PBX does not provide reporting for Statistic pilots.                                                                                                                                 |

**Table 10: Setting the Genesys DN Properties (Continued)**

| Switch Device Type                               | Genesys DN Type | Switch-Specific Type | Association    | Register | Comments                                                                                                                                                                                                                                                                                                                                                                                                                                                                                                                                                                                   |
|--------------------------------------------------|-----------------|----------------------|----------------|----------|--------------------------------------------------------------------------------------------------------------------------------------------------------------------------------------------------------------------------------------------------------------------------------------------------------------------------------------------------------------------------------------------------------------------------------------------------------------------------------------------------------------------------------------------------------------------------------------------|
| CCD Queue/<br>CCD Guides<br>RSI Processing Group | ACD Queue       | 1                    | Not applicable | False    | <p>You can configure T-Server to provide extended reporting for the path of a call through the CCD, including the CCD queue and CCD guides to which the call is currently connected. To receive guides reporting, define the following devices in the Configuration Layer:</p> <ul style="list-style-type: none"> <li>• Waiting Guides;<br/>0WG1-0WG6</li> <li>• IVR-in-Q Guides;<br/>0IVR1-0IVR6</li> <li>• Interactive Automated Attendant;<br/>0IAA1-0IAA6</li> <li>• After Guide 6;<br/>0NOMORE</li> <li>• Presentation Guide;<br/>0PRG</li> <li>• Blocking Guide;<br/>0CLO</li> </ul> |
| RSI <sup>a</sup>                                 | Routing Point   | 2                    | Not applicable | True     | Only Alcatel A4400 release 4.2 and higher supports this type of routing.                                                                                                                                                                                                                                                                                                                                                                                                                                                                                                                   |

**Table 10: Setting the Genesys DN Properties (Continued)**

| Switch Device Type        | Genesys DN Type    | Switch-Specific Type | Association    | Register | Comments                                                                                                                                                                                                                                                                                                                                                                                          |
|---------------------------|--------------------|----------------------|----------------|----------|---------------------------------------------------------------------------------------------------------------------------------------------------------------------------------------------------------------------------------------------------------------------------------------------------------------------------------------------------------------------------------------------------|
| Predictive Dialing Device | Extension          | 4                    | Not applicable | True     | <p>Virtual device for emulation of <code>TMakePredictiveCall</code>.</p> <p>From switch release R4.1 onwards, you can associate this device type with the PBX VAD feature, to provide on-board call progress detection for <code>RequestMakePredictiveCall</code>. Previous switch releases provide only a limited set of call results. For more information, see <a href="#">Chapter 14</a>.</p> |
| PCM Port                  | Extension VTO Port | 7                    | Not applicable | True     | <p>Used for virtual devices associated with time slots on a PCM (CAS) interface.</p> <p><b>Note:</b> The <code>Auto-Originate</code> feature is not available for this type of devices from release 7.0.2.</p>                                                                                                                                                                                    |
| Analog Port               | Extension VTO Port | 8                    | Not applicable | True     | <p>Provides special support for caller hang-up scenarios for analog IVR devices and analog dialing devices used by <code>CPDServer</code>.</p>                                                                                                                                                                                                                                                    |

**Table 10: Setting the Genesys DN Properties (Continued)**

| Switch Device Type                        | Genesys DN Type | Switch-Specific Type | Association    | Register | Comments                                                                                                                                                                                          |
|-------------------------------------------|-----------------|----------------------|----------------|----------|---------------------------------------------------------------------------------------------------------------------------------------------------------------------------------------------------|
| Super-Queue<br>(not a switch device type) | ACD Queue       | 3                    | Not applicable | False    | No switch device: T-Server emulated.<br>Type super-queue collects and reports EventAgentLogin and EventAgentLogout for all agents on this queue with ThisDN = super-queue and OtherDN = agent DN. |
| Supervisor                                | Position        | 5                    | Not applicable | True     | Provided for backward compatibility only.<br>Configure type supervisor as a normal agent.                                                                                                         |

- a. Support for routing using pilots with the Routing Enabled feature is discontinued. All references to routing with pilots imply routing with Routing Services Interface (RSI).

## Routing Without Using Switch-Routing Services

To perform routing independent of switch-routing services, use an emulated Routing Point implemented in T-Server for Alcatel A4400. The telephone extensions that belong to the Routing Point correspond with fictive devices (virtual devices) on the switch. T-Server reports all events for these fictive devices as if they were happening to the Routing Point.

When a call arrives on a fictive device on the switch, T-Server queries a route to use from an application registered for the Routing Point. In response, the client sends a `RequestRouteCall`. T-Server behavior is determined by the setting of options `supervised-route` and `supervised-route-timeout`. See [page 285](#).

[Table 11](#) details the configuration for an emulated Routing Point. For more information, see [Chapter 12](#).

**Table 11: Routing Without Using Switch-Routing Services**

| Switch Device Type         | DN Type       | Switch-Specific Type | Association                                                    | Register | Comments                                                                                                           |
|----------------------------|---------------|----------------------|----------------------------------------------------------------|----------|--------------------------------------------------------------------------------------------------------------------|
| Virtual Device for Routing | Extension     | 2                    | Directory number of the Routing Point used for this extension. |          | Extension used to provide routing services on behalf of a Routing Point.                                           |
|                            |               | 6                    | Directory number of the Routing Point used for this extension. |          | As for type 2, except that EventRouteRequest is generated only after the device is put into the Established state. |
|                            | Routing Point | Not applicable       | Not applicable                                                 |          | Implemented in T-Server.                                                                                           |
| Hunting Group              | Routing Point | Not applicable       | Not applicable                                                 |          | The Hunting Group with virtual device members is used to emulate routing services.                                 |

## Configuring Switch Timers

### Procedure:

#### Setting A4400 timers to support link functions

Purpose: To set switch timers to support link functions.

**Start of procedure**

1. In the PBX configuration, navigate to mgr/System/Go down hierarchy/ Timers.
2. Use the recommended value for each timer as described in [Table 12](#).

**Table 12: Timer Configuration on Alcatel A4400**

| Timer Configuration on the Alcatel A4400 |                     |                                                                                                                                                                                                                                                                                                                                  |
|------------------------------------------|---------------------|----------------------------------------------------------------------------------------------------------------------------------------------------------------------------------------------------------------------------------------------------------------------------------------------------------------------------------|
| Timer Number                             | Recommended Value   | Description                                                                                                                                                                                                                                                                                                                      |
| 42                                       | 2                   | Controls the interval after a call is established, after which a consultation call can be made. If transfers or conferences are failing, a possible cause could be that this timer is set for too long a period. If not set to 2, a consultation call on behalf of a set that first did an external call may not work correctly. |
| 95                                       | 2                   | Timer for displaying ISDN total costs. If not set to 2, the monitoring of external incoming calls may not work correctly.                                                                                                                                                                                                        |
| 194                                      | Any value from 1–99 | Timer to avoid rebounds. If not set within the range specified, incorrect monitoring may occur.                                                                                                                                                                                                                                  |
| 238                                      | 2                   | Timer to play back the guide (CCD). If not set to 2, there is a delay when an agent requests NotReady (Withdrawal) using the key on the phone.                                                                                                                                                                                   |
| 239                                      | 2                   | Timer to play back the busy tone (CCD). If not set to 2 there is a delay before the PBX actually puts a phone on-hook when a call is released while the phone is in Hands-Free mode.                                                                                                                                             |

**End of procedure**

---

## Configuring Extensions in the PBX

An extension on the Alcatel A4400 is a nonagent telephony device, which includes both analog and digital ACD-authorized phone sets.

**Procedure:****Configuring an extension in the PBX for agent login**

Purpose: To configure an extension for agent login.



**Start of procedure**

1. In the PBX configuration, navigate to mgr/Users/Create.
2. Set the value of ACD Station to ACD-authorized phone set. This enables agents to log in.  
An ACD-authorized phone set is an ACD-enabled extension.

**End of procedure**

---

## Configuring CCD Agents

This section describes how to configure CCD agents.

### Definitions

Table 13 gives some definitions.

**Table 13: CCD Agents—Definitions**

| Term                                 | Definition                                                                                                                                                                                                                                                                                                                                                      |
|--------------------------------------|-----------------------------------------------------------------------------------------------------------------------------------------------------------------------------------------------------------------------------------------------------------------------------------------------------------------------------------------------------------------|
| Agent in the CCD and RSI             | You can attach an agent to several processing groups in the CCD, but an agent is only assigned to one processing group at any time. To be part of the system, an agent must log in on an ACD-authorized phone set. During this operation, the agent selects, or is automatically assigned to, a processing group (authentication by password may be requested). |
| Self-assigning agent                 | Self-assigning agents can select their own processing group from those to which they are attached.                                                                                                                                                                                                                                                              |
| Preassigned agent                    | When a supervisor controls an agent's entry into one of the processing groups to which the agent is attached, the agent is known as preassigned.                                                                                                                                                                                                                |
| Processing group for the CCD and RSI | The processing group is a group device on the PBX on which agents log in and become available for the CCD. Although you can assign agents to several processing groups, they can only be logged in to one at any time.                                                                                                                                          |

## Agent Login

When an agent logs in on a device, the extension (ACD-authorized device) is taken out of service, and the agent (position) is taken into service on the same physical handset. See also “Agent Substitution” on [page 155](#).

### Example

Agent 3000 wants to log in to processing group 3101 from extension 1000; agent 3000 has password 1234. The desktop application must be registered for both 1000 and 3000. (Processing group 3101 is not necessarily configured in Configuration Manager.)

The following login request must be issued from extension 1000:

```
RequestAgentLogin
AttrThisQueue '3101' (Processing Group)
AttrThisDN '1000' (Login Extension)
AttrAgentID '3000' (AgentID)
AttrPassword '1234'
```

Extension 1000 is now taken out of service, and 3000 is taken into service on the same handset.

---

Note: The identity of the pilot that can distribute calls to this agent now depends on the ACD configuration in the PBX.

---

## Preassigned and Supervisor Agents

The Alcatel A4400 PBX has a feature called Preassigned Agents. An agent who is preassigned can log in to the CCD but cannot log in to a processing group (PG). Only a supervisor using the Call Center Supervisor (CCS) application can assign such an agent to a group. When an agent is logged in but not assigned to a processing group, he or she is in the Preassigned state.

---

Note: Agents configured as supervisors in the PBX can enter a processing group from the Preassigned state and can move between groups, both manually and using CTI requests.

---

[Table 14](#) defines the login/logout behavior of preassigned and supervisor agents.

**Table 14: Behavior of Preassigned and Supervisor Agents**

| Supervisor/<br>Preassigned<br>Agent State        | Request                                                        | Event                                                                     | State on PBX<br>After Request                    |
|--------------------------------------------------|----------------------------------------------------------------|---------------------------------------------------------------------------|--------------------------------------------------|
| Logged out                                       | RequestAgentLogin<br>ThisQueue = ""                            | EventAgentLogin<br>ThisQueue not provided<br>GCTI_PREASSIGNED_<br>AGENT=1 | Logged in,<br>preassigned (not<br>entered in PG) |
|                                                  | Supervisor only<br>RequestAgentLogin<br>ThisQueue = PG         | EventAgentLogin<br>ThisQueue = PG                                         | Logged in,<br>entered in PG                      |
| Logged in,<br>preassigned (not<br>entered in PG) | Supervisor only<br>RequestAgentLogin<br>ThisQueue = PG         | EventAgentLogin<br>ThisQueue = PG                                         | Logged in,<br>entered in PG                      |
|                                                  | RequestAgentLogout<br>ThisQueue = ""                           | EventAgentLogout                                                          | Logged out                                       |
| Logged in and<br>entered in PG                   | <i>Supervisor only</i><br>RequestAgentLogin<br>ThisQueue = PG2 | EventAgentLogout<br>ThisQueue = PG<br>EventAgentLogin<br>ThisQueue = PG2  | Logged in,<br>entered in PG2.                    |
|                                                  | RequestAgentLogout<br>ThisQueue = ""                           | EventAgentLogout<br>ThisQueue = PG<br>EventAgentLogout                    | Logged out                                       |
|                                                  | RequestAgentLogout<br>ThisQueue = PG                           | EventAgentLogout                                                          | Logged in,<br>preassigned (not<br>entered in PG) |

---

## Procedure: Configuring CCD agent devices in the PBX

### Summary

You can assign an agent device to one or several processing groups on the PBX. The processing group is a device on the switch where agents log in and become available for the ACD.

### Start of procedure

1. In the PBX configuration, navigate to mgr/Users/Create.
2. Assign the agent device to one or more processing groups.
3. Configure the agent device as shown in [Table 15](#). Although you can assign the agent device to several processing groups, he or she can be logged in to only one at any time.

**Table 15: Agent Device Configuration**

| Entries                       | Value            | Description                                                        |
|-------------------------------|------------------|--------------------------------------------------------------------|
| Directory Number              | Agent Number     | The Agent Number (ID) in the PBX.                                  |
| Shelf/board/equipment address | 255/255/255      | An agent is not assigned to any hardware unless he or she logs in. |
| ACD Station                   | Agent/Supervisor | Defines whether this is a normal agent or supervisor.              |

### End of procedure

## CCD Agent/Supervisor–Related T-Server Features

---

### Procedure: Configuring Headset mode for agent handsets

**Purpose:** To enable agents to activate Headset mode on the handset at login.

### Start of procedure

1. In the PBX configuration, navigate to mgr/Users/Go down hierarchy/ Progr. Keys
2. For every agent who is going to use this feature, configure a headset button in the PBX by setting the value one of the programmable function keys headset.
3. Set the default Headset mode for this agent by setting the value of option headset-mode.  
With value true, agents are automatically logged in with Headset mode (where a Headset button is configured).  
With value false, agents are logged in with headset mode switched off.

### End of procedure

---

## Procedure: Overriding Headset mode in extensions

### Start of procedure

1. To override the default behavior of Headset mode defined by the headset-mode option, configure extension GCTI\_HEADSET\_MODE in any TAgentLogin request to have:
  - A nonzero value (integer), to activate Headset mode.
  - A zero value, to deactivate Headset mode.

### End of procedure

## Supervisor Help Services

---

## Procedure: Configuring supervisor call behavior in T-Server

**Purpose:** To enable agents to request a connection to an available supervisor.

### Summary

When this request is made, the PBX ignores the call destination in the request and selects an available supervisor for the call instead. If there is no supervisor agent logged in or available, the PBX rejects the request.

**Start of procedure**

1. In the PBX configuration, navigate to mgr/Users/Go down hierarchy/?????
2. To enable agents to request a connection to an available supervisor, set the value of configuration option supervisor-call-enable to true.
3. To force all agent calls to be sent to an available supervisor, regardless if the number dialed, set the value of option supervisor-call to true.

**End of procedure**

---

**Procedure:**  
**Overriding supervisor call settings in extensions**
**Start of procedure**

1. To override the default settings defined in option supervisor-call, configure the extension GCTI\_SUPERVISOR\_CALL to have:
  - A nonzero (integer) value to send the call to a supervisor.
  - A zero value to send the call to the defined destination.

**End of procedure**

---

Note: GCTI\_SUPERVISOR\_CALL can be used in TMakeCall, TInitiateTransfer, TInitiateConference, TMuteTransfer and TSingleStepTransfer.

---



---

**Procedure:**  
**Configuring/canceling a supervisor help request**

**Purpose:** To enable a CCD agent to request assistance from an available CCD supervisor.

**Start of procedure**

1. The agent requests assistance from an available CCD supervisor using the TRequestPrivateService request using Service Number 6 (see [“Request Supervisor Help”](#) in Table 21 on [page 189](#)).
2. When an agent requests supervisor assistance, the CCD finds an available supervisor. If successful, both the requesting agent and the selected supervisor are notified using EventPrivateInfo with Service Number 6 (see [“Supervisor Assistance Request Event”](#) in Table 21 on [page 189](#)). The otherDN attribute of the event contains the selected supervisor or the requesting agent, respectively.

3. The supervisor can now initiate assistance by using either “” ([Configuring supervisor listening/step-in, page 151](#)) or “Permanent Listening” ([page 153](#)).
4. The agent can cancel a request for assistance by using `TRequestPrivateService` with Service Number 7 (see “[Cancel Requested Supervisor Help](#)” in Table 21 on [page 189](#)). This request must contain extension `GCTI_OTHER_DN` set to the number of the supervisor. Both agent and supervisor are notified by `EventPrivateInfo` with Service Number 7.

---

Note: The supervisor can use the same request with Service Number 7 to reject the service request from the agent. In this case, `GCTI_OTHER_DN` must be set to the number of the requesting agent.

---



---

## Procedure: Configuring supervisor listening/step-in

Purpose: To enable the supervisor listening and step-in functionality.

### Summary

T-Server provides agent-monitoring functionality—the Supervisor Step-In feature—for supervisor agents in the PBX. This feature allows supervisors to participate in an agent business call in three different ways:

- Listen—Supervisor can hear what is being said but cannot participate in the conversation.
- Restricted intrusion—Supervisor can hear what is being said and can talk to the agent without the customer being able to hear what is said.
- Full intrusion—Supervisor is actively participating in a conference with the agent and the customer.

### Start of procedure

1. Enable the PBX `SingleStepConference` function by programming the ACD Listening key for every supervisor agent. Navigate to `mgr/Users/Go down hierarchy/Progr. Keys`.
2. For every supervisor agent, set the value of `function` to `acd listening`.
3. In the `Tserver` section of T-Server, set the value of configuration option `supervisor-step-in` to `true`. With this value, all single-step conference calls are made in Supervisor Step-In mode.

4. Defines the type of supervisor participation by setting the value of configuration option `participation-type` to either `active` or `silent`. This defines how supervisors participate in conference calls created by the `TSingleStepConference` service.

End of procedure

---

### **Procedure:**

## **Overriding supervisor listening/step-in settings in extensions**

**Purpose:** To override the default settings for supervisor listening/step-in for individual calls by using extensions in `TSingleStepConference`.

Start of procedure

1. To override the default settings defined in option `supervisor-step-in` for an individual call, configure the extension `GCTI_SUPERVISOR_STEP_IN` to have either of the following values:
  - 1—listening mode only
  - 0 (zero)—listening mode only
2. To override the default settings defined in option `participation-type` for an individual call, configure the extension `GCTI_PARTICIPATION_TYPE` to have either of the following values::
  - 1—Full intrusion. The supervisor fully participates in the call.
  - 0 (zero)—Restricted intrusion. The supervisor hears everything and can talk to the agent without the customer hearing.

End of procedure

## **Monitoring Mode**

When a supervisor activates the Supervisor Step-In feature, T-Server notifies clients of the Monitoring mode, using the extension `GCTI_ACTIVE_MONITORING`. See [Table 16](#). This extension is reported in all events until the supervisor is no longer involved in the call. The supervisor can change the Monitoring mode



manually on the handset. T-Server reports this change with `EventCallInfoChanged`.

**Table 16: Monitoring Mode Extension GCTI\_ACTIVE\_MONITORING**

| Extension              |         | Used In             | Description                                                                                                                 |
|------------------------|---------|---------------------|-----------------------------------------------------------------------------------------------------------------------------|
| Key                    | Type    |                     |                                                                                                                             |
| GCTI_ACTIVE_MONITORING | Integer | Call-related events | Defines the Monitoring mode.<br>Valid values:<br>0—Silent monitoring (listen).<br>1—Active monitoring (intrude/restricted). |

## Permanent Listening

The Permanent Listening feature allows a CCD supervisor to show the status of an agent on the display of the phone set (no voice path is connected). Permanent listening is activated by issuing `TRequestPrivateService` with Service Number 15 (see [“Activate Permanent Listening”](#) in Table 21 on [page 189](#)).

---

## Procedure: Configuring unavailable/withdrawal types in processing groups

**Purpose:** To set up codes for agents to specify reasons for withdrawing from processing groups.

### Summary

You can define up to nine withdrawal types for each processing group (PG) on the PBX. If an agent withdraws from the PG, he or she is asked for this withdrawal type. Use the withdrawal types to provide a more accurate reason for withdrawing from the PG.

To use this feature, the requested withdrawal type must be configured in the PG where the requesting agent is logged in.

### Start of procedure

1. Navigate to `mgr/Applications/CCD/ProcessingGroup/Consult.modify`.
2. In the `unavailable/withdrawal` type field, specify the number (1–9) of withdrawal types you want to display on the agent phonesets.

3. For each withdrawal type you specify, in the `Display unavailable/withdrawal type x` field, add the text to display on the phoneset when this type is invoked by the agent.

End of procedure

---

### **Procedure: Overriding unavailable/withdrawal types using extensions**

Start of procedure

1. You can override the default setting for unavailable/withdrawal types for an individual call by using the extension `GCTI_NOT_READY_ACTIVATION` in `TAgentSetNotReady`. T-Server reports the withdrawal type using the same extension in `EventAgentNotReady`.

End of procedure

---

## Advanced Agent Features

---

### **Procedure: Configuring smart monitoring**

**Purpose:** To reduce the number of PBX CSTA licenses required by enabling T-Server to stop monitoring on devices that are out of service.

#### **Summary**

Normally, T-Server must be registered for both the extension (ACD-authorized device) and the position (Agent Device) to be able to receive events correctly from the PBX. This, however, uses two CSTA licenses in the PBX, even though one of the devices will always be out of service, depending on the login state of the agent.

Smart monitoring enables T-Server to stop monitoring on the device that is out of service. This means that when the agent logs in, T-Server starts monitoring the agent device and stops monitoring the ACD-authorized device, and vice versa. As the out-of-service device used for the agent or agent device is not monitored, only one CSTA license is necessary for every physical phone set.

1. To reduce the number of CSTA licenses required, in the Tserver section of T-Server, set the value of configuration option `agent-smart-monitor` to `true`.
2. To monitor only logged-in agents that are configured as a `Position` object in Configuration layer, set the value of `agent-smart-monitor` to `strict`. This only has effect if option `agent-substitute` is set to `true`. See “agent-smart-monitor” on [page 279](#).
3. When this feature is enabled, configure the PGs where the agents log in to withdraw the agent at logon. Otherwise, when calls are waiting in the queue, the agent may not get events for the first call because he or she receives it before monitoring can be started.

## Restrictions

- As there may be a short period of time when the agent logs in where two licenses are in use, you should have at least one extra license available in the PBX (that is, a minimum of number of DNs + 1).

## Agent Substitution

---

**Note:** In release 7.1 of T-Server, Agent Substitution is the default mode of the switch. For backward compatibility, you can deactivate it by setting option `agent-substitute` to `false`.

---

When Agent Substitution is activated (normal operation), T-Server sends all call-related events on the ACD-authorized device when an agent is logged in. This means that T-Server clients only need to register for the ACD-authorized device and not the agent device.

Although T-Server is reporting all events for the agent on the ACD-authorized device extension, calls must still be made to the agent and not to the ACD-authorized device.

---

**Notes:** T-Server rejects all client registration requests for devices configured as ACD Positions in Configuration Layer.

When Agent Substitution is deactivated, an agent is logged in by sending a login request on a ACD-authorized device, and then the agent device is taken into service. No call-related events are received on the ACD-authorized device. This behavior is retained for backward compatibility.

---

---

**Procedure:****Activating agent substitution for use with Genesys routing for PBX releases prior to R5.0-d2.314.7**

Start of procedure

1. Configure all agents to have their Employee ID configured to be the same as their Agent ID on the PBX.
2. Set the Universal Routing Server option `use_agentid` to `true`. This option routes interactions to an agent's *Employee ID* (not their Agent ID) as configured in Configuration Manager.

End of procedure

---

**Procedure:****Activating agent substitution for use with Genesys routing for PBX releases higher than R5.0-d2.314.7**

Start of procedure

1. Navigate to mgr/Applications/CCD/CCD\_RSI system parameters/Review\_Modify/ProACD forwarded to agent at logon.
2. Activate the CCD option ProACD forwarded to agent at logon. When this option is activated, you do not need to use the URS option `use_agentid`.

End of procedure

---

Note: If the Smart OtherDN Handling feature is used (see “convert-otherdn” on [page 292](#)), you do not need to use the URS option `use_agentid`.

---

## Configuration Option

**agent-substitute**

Default Value: `true`

Valid Values: `true`, `false`

Changes Take Effect: After T-Server is restarted

Value `true` means that T-Server generates reporting and accepts requests for CCD/RSI agents on the pro\_ACD device where the agent has logged in.

## Extensions

When Agent Substitution is activated, T-Server also attempts to perform the necessary attribute substitutions in call-related events.

T-Server uses the following three additional extensions for call-related events to provide the presubstitution value of the corresponding event attribute:

- GCTI\_SUB\_THIS\_DN—Corresponds to `AttributeThisDN`.
- GCTI\_SUB\_OTHER\_DN—Corresponds to `AttributeOtherDN`.
- GCTI\_SUB\_THIRD\_DN—Corresponds to `AttributeThirdPartyDN`.

T-Server provides an extension if the value has been substituted by T-Server. For example, if `AttributeOtherDN` has been substituted in an event, T-Server provides extension `GCTI_SUB_OTHER_DN` in that event.

---

## Configuring CCD Objects

The Alcatel ACD is made up of a three-tier system, allowing a flexible call-distribution system to be created. The call flow is as follows:

1. Calls enter the ACD on the pilot device.
2. The pilot can be configured to distribute calls to any combination of queues.
3. Queues, in turn, distribute to any combination of processing groups where agents are logged in.

At least one agent must be logged in to an associated processing group; otherwise, all calls to the pilot are rejected. Alternatively, you can configure a dissuasion group to be always open for calls.

---

Note: To get consistent reporting, you only have to configure the pilot in Configuration Layer. T-Server can provide information about queues and processing groups, if required. [Configuring CCD Pilots in the Configuration Layer, page 157](#).

---

---

### Procedure:

#### Configuring CCD Pilots in the Configuration Layer

**Purpose:** To configure the CCD Pilot to provide information about how the call was distributed.

### Start of procedure

1. In the Configuration Layer, complete the following fields for the CCD pilot device:
  - Type—ACD Queue
  - Number—<pilot number>. The number of the pilot as configured on the PBX
  - Register—true. T-Server should register for this device on the PBX.

### End of procedure

---

## Procedure: Configuring CCD Pilots in the PBX

### Start of procedure

1. Navigate to mgr/Applications/CCD/Pilot.
2. Set Directory Number to <pilot number>.
3. Configure Pilot Supervised Transfer according to whether consult calls will (true) or will not (false) be distributed before transfer is completed.
4. Configure ABC Local Call Allowed according to whether direct calls through private ABC networks from other Alcatel A4400s are allowed or not allowed to this pilot.
5. Configure AutoWrapUp Timer. The PBX can apply this after-call work period after a business call. The unit is 100 msec
6. Configure Time Between Two Calls. The PBX can apply a mandatory break after a business call. If AutoWrapUp Timer has been configured, it will be applied before this pause. The unit is 100 msec.
7. Set Pilot Routing Flag to false. Value true will not work with T-Server.

### End of procedure

---

## Procedure: Configuring CCD Queues in Configuration Layer

### Summary

To get information about how the call was distributed, you can configure the presentation guide, queues, blocking guide, and all the waiting guides in Configuration Layer. If any of these is configured, T-Server will send Queued/Diverted events if a call is queued on this device.

**Start of procedure**

1. In the Configuration Layer, configure the following fields for the CCD queue object.
  - Type—ACD Queue
  - Number—Queue/Guide number. The following are valid numbers:
    - <Any queue>
    - 0PRG = presentation guide
    - 0CL0 = blocking guide
    - 0WG1-6 = waiting guides
    - 0IVR1-6 = IVR guides for IVR-in-Queue
    - 0IAA1-6 = interactive/automatic attendant
  - Register—No (not checked)

**End of procedure****Configuring CCD Queues in the PBX**

No special considerations need to be taken into account when configuring queues on the Alcatel A4400.

---

**Procedure:****Configuring CCD/RSI processing groups in Configuration Layer**

**Purpose:** The CCD processing group (PG) is the device in the PBX where CCD agents are logged in. By configuring the PG in Configuration Layer, you can query the number of agents logged in.

You do not have to configure PGs in Configuration Layer for call reporting to be consistent.

**Start of procedure**

1. In the Configuration Layer, configure the following fields for the CCD/RSI Processing Groups object.
  - Type—ACD Queue
  - Number—<PG number>. The number of the PG as configured on the PBX.
  - Register—false. T-Server should not register for this device on the PBX.

**End of procedure**

---

## Procedure:

### Configuring CCD processing groups in the PBX

#### Start of procedure

1. Navigate to mgr/Applications/CCD/Pilot.
2. Configure Directory Number with the <PG number>.
3. Configure Withdrawal After Logon to either true or false. This determines the state of the agent after login.
4. Configure Pilot Direct Call to have the <Pilot Directory Number>. This defines if an incoming external call that arrives directly at an agent who is logged in to this PG is considered a business call. The pause and wrap-up timers defined in the configuration for this pilot are applied to the agent after such a call is released.
5. Configure Outgoing ACD Calls. This defines if a direct outgoing external call made by an agent who is logged in to this PG is considered a business call (true). This means that the pause and wrap-up timers configured in the pilot specified in the Pilot Direct Call option are applied when the call is released.
6. Configure the Withdrawal Type with a value from 0 to 9. If 1-9, the agent is asked for a withdrawal type when withdrawing from the PG. The withdrawal type can be selected by using RequestAgentNotReady with extension GCTI\_NOT\_READY\_ACTIVATION. This option defines how many withdrawal types are presented to the agent.
7. Configure Display Withdrawal Type <n> with the text that will be shown in the agent phoneset display if the agent withdraws manually (not by CTI).

#### End of procedure





## Chapter

# 7

## Supported Functionality in T-Server for Alcatel A4400/OXE

This chapter describes the telephony functionality supported by the T-Server for Alcatel A4400/OXE. It includes the following sections:

- [Support for No-Answer Supervision, page 162](#)
- [Support for Emulated Agents, page 164](#)
- [Smart OtherDN Handling, page 169](#)
- [Hot-Standby HA Synchronization, page 171](#)
- [Support for Boss/Secretary Functionality, page 173](#)
- [Support for A4400/OXE Spatial Redundancy, page 174](#)
- [Support for Outbound Caller ID, page 174](#)
- [T-Library Functionality, page 175](#)
- [Support for Agent Work Modes, page 189](#)
- [Use of the Extensions Attribute, page 193](#)
- [Private Services and Events, page 189](#)
- [Extension Filtering, page 210](#)
- [User Data Keys, page 211](#)
- [Reasons Keys, page 213](#)
- [Inter Server Call Control Feature, page 213](#)
- [Error Messages, page 216](#)

---

# Support for No-Answer Supervision

This section describes the No-Answer Supervision feature.

## Agent No-Answer Supervision

This feature provides the following functionality:

- If an agent does not answer a call within a specified timeout, T-Server can divert the call to a sequence of overflow destinations. Alternatively, you can configure T-Server to send calls back automatically to the last distribution device.
- If an agent fails to answer a call that is ringing within a specified timeout, you can configure T-Server to either log out the agent or set the agent `NotReady`, to prevent further calls from arriving.

### Configuration Options

T-Server provides three configuration options to define the behavior of the Agent No-Answer Supervision feature:

- `agent-no-answer-timeout` (see [page 286](#))
- `agent-no-answer-overflow` (see [page 287](#))
- `agent-no-answer-action` (see [page 288](#))

## Extension No-Answer Supervision

The No-Answer Supervision feature includes devices of type extension and provides the following functionality:

- If a call is not answered on an extension within a specified timeout, T-Server can divert the call to a sequence of overflow destinations. Alternatively, you can configure T-Server to send calls back automatically to the last distribution device.

### Configuration Options

T-Server provides two configuration options to define the behavior of Extension No-Answer Supervision:

- `extn-no-answer-timeout` (see [page 288](#))
- `extn-no-answer-overflow` (see [page 289](#))

## Position No-Answer Supervision

The No-Answer Supervision feature includes devices of type `position` and provides the following functionality:

- If a call is not answered on a position within a specified timeout, T-Server can divert the call to a sequence of overflow destinations. Alternatively, you can configure T-Server to send calls back automatically to the last distribution device.

### Configuration Options

T-Server provides two configuration options to define the behavior of Position No-Answer Supervision:

- `posn-no-answer-timeout` (see [page 288](#))
- `posn-no-answer-overf low` (see [page 289](#))

## Configuration Options for Device-Specific Overrides

T-Server provides three configuration options to enable you to configure device-specific overrides for individual devices. You set the values for these options in the `TServer` section on the `Annex` tab of the individual device or, in the case of agents, the agent ID in Configuration Manager. There are three options:

- `no-answer-timeout` (see [page 296](#))
- `no-answer-overf low` (see [page 296](#))
- `no-answer-action` (see [page 297](#))

## Extension Attributes for Overrides for Individual Calls

For all the No-Answer Supervision options you can specify an `extension` Attribute in `TRequestRouteCall` that will override the configured value for individual calls. This method allows the no-answer behavior to be determined in a routing strategy. These extensions are used:

- `NO_ANSWER_TIMEOUT` (see [page 206](#))
- `NO_ANSWER_OVERFLOW` (see [page 206](#))
- `NO_ANSWER_ACTION` (see [page 206](#))

---

Note: It is not necessary to specify all extensions. T-Server will use the configured values for any extension not specified.

---

---

# Support for Emulated Agents

## Introduction

Most PBX types provide native ACD (automatic call distribution) functionalities that include call distribution as well as agent-related features. In such ACD systems, it is often possible to introduce business-call handling, such as automatic wrap-up and legal guard time, after a call is released that the PBX classifies as a business call. Business-call-handling features include:

- Automatic wrap-up (or after-call work).  
A period of time after a business call has ended, during which agents can finish call-related work before receiving the next business call.
- Legal-guard time.  
In some countries it is a legal requirement that agents receive a small break, typically a few seconds, between business calls.

Using the Emulated Agent feature, T-Server provides full emulation of these business-call-handling functions.

In addition, there are cases where the PBX does not recognize a call to a real ACD agent as a business call, but T-Server does. In this case T-Server is able to emulate business-call handling for such agents as well.

## Configuration

T-Server provides a fully functional emulated agent model that can be used when there are no agent features available on the PBX. This model enables full agent support for T-Server desktop applications as well as other Genesys solutions.

T-Server activates agent emulation for any agent that logs in using a request where the device provided in the queue attribute is defined as a Routing Point in the T-Server configuration. In this case T-Server does not send a login request to the PBX.

### Automatic Business-Call Handling

T-Server provides the following configuration options to define business-call handling:

- `wrap-up-time`
- `legal-guard-time`

#### **wrap-up-time**

Default Value: 0

Valid Value: Any integer from 0-1000

Changes Take Effect: Immediately

Defines an emulated agent pause time (in seconds) after a business call has been disconnected. T-Server always considers a routed call a business call.

---

Note: You can override this option for individual agents in Configuration Layer by setting the wrapup option in the Person configuration.

---

### **legal-guard-time**

Default Value: 0

Valid Value: Any integer from 0-10

Changes Take Effect: Immediately

Specifies a legal guard time (in seconds) for emulated agents to postpone the transition to the Ready state after a business call. T-Server always considers a routed call a business call. See also `inbound-bsns-calls` and `outbound-bsns-calls` on [page 281](#).

## **Manual Wrap-Up and Ready States**

An agent can activate wrap-up time on request, by issuing a `NotReady` request with the workmode set to `CallWork`. You can configure this feature in T-Server using the following options:

- `timed-cwk-in-idle`
- `cwk-in-idle-force-ready`
- `notrdy-bsns-cl-force-rdy`

### **timed-cwk-in-idle**

Default Value: `true`

Valid Values: `true`, `false`

Changes Take Effect: Immediately

Specifies whether T-Server applies the automatic wrap-up timer when an agent sends `RequestAgentNotReady(CallWork)`. When set to `false`, T-Server does not automatically end manual wrap-up.

### **cwk-in-idle-force-ready**

Default Value: `true`

Valid Values: `true`, `false`

Changes Take Effect: Immediately

Specifies whether, after timed manual wrap-up (when option `timed-cwk-in-idle` is set to `true`), T-Server forces the agent to the Ready state. If set to `false`, T-Server returns the agent to their state prior to requesting manual wrap-up.

**notrdy-bsns-cl-force-rdy**Default Value: `false`Valid Values: `true`, `false`

|                    |                                                                                                                 |
|--------------------|-----------------------------------------------------------------------------------------------------------------|
| <code>true</code>  | T-Server forces the agent to the Ready state after the after-call work and legal guard timer have been applied. |
| <code>false</code> | T-Server returns the agent to the same state that he or she was in before the call.                             |

Changes Take Effect: Immediately

Defines whether T-Server forces the agent to the Ready state after a business call that was received while the agent was not ready, or returns the agent to the previous NotReady state.

## T-Server Call Categories

Depending on how a call arrives at an agent, T-Server automatically assigns every call to one of three categories. Based on this assignment, T-Server applies the appropriate business-call handling after the call is released.

### Business Calls

T-Server categorizes any call that is distributed to an agent either from a Queue or from a Routing Point as a *business call*. Use the following configuration options to define whether T-Server should assign direct incoming calls to, and direct outgoing calls from, agents as business calls:

- `inbound-bsns-calls`
- `outbound-bsns-calls`

#### **inbound-bsns-calls**

Default Value: `false`Valid Values: `true`, `false`

Changes Take Effect: Immediately

Specifies whether all established inbound calls on an emulated or real agent desktop should be considered business calls.

#### **outbound-bsns-calls**

Default Value: `false`Valid Values: `true`, `false`

Changes Take Effect: Immediately

Specifies whether all established outbound calls on an emulated or real agent desktop should be considered as business calls after being established.

If automatic emulated wrap-up and legal guard times are configured, T-Server applies them automatically when an agent releases a business call.

When calls are distributed to real ACD agents, T-Server attempts to recognize whether the PBX will apply business-call handling. If so, T-Server suppresses emulated business-call handling.

There may be situations where the PBX does not recognize a call to a real ACD agent as a business call, but T-Server does. In these situations T-Server assumes that the PBX will not perform any business-call handling on that agent and applies emulated business-call handling instead.

## Work-Related Calls

T-Server categorizes any call that an agent makes while in the `NotReady` state with `workmode` set to `CallWork` or `AuxWork` as a *work-related call*. T-Server does not apply any automatic business-call handling after a work-related call.

Because emulated agents can make or receive a direct work-related call while in wrap-up time, T-Server pauses the emulated wrap-up timer for the duration of such a call.

If an agent receives a direct work-related call during legal guard time, T-Server cancels the legal guard timer and re-applies it at the end of the work-related call.

## Private Calls

T-Server categorizes any call that does not fall into the business or work-related categories as a *private call*. T-Server does not apply any automatic business-call handling after a private call.

If emulated agents receive a direct private call while in wrap-up or legal guard time, the emulated wrap-up or legal guard timer is not interrupted.

## Emulated Wrap-Up Time for CCD Agents

In many cases, the CCD does not apply business-call rules to a call that was routed directly to an agent because it does not recognize the call as a business call. In this case the CCD applies no wrap-up or legal guard time after such a call is released.

This feature allows T-Server to apply the emulated wrap-up and legal guard time for agents after such a call is released.

After a T-Server business call (not a CCD business call) is released on a CCD agent, T-Server immediately applies CCD wrap-up on this agent to stop new calls arriving to this agent.

---

**Note:** If a CCD agent releases a T-Server business call while the CCD is waiting to distribute a call to this agent, T-Server cannot apply this feature.

---

If an agent requests withdrawal manually, there is a two- to three-second delay before the PBX sends the CSTA event. If pause/guard time expires during this delay, T-Server sets the agent back to the Ready state.

---

## **Procedure:**

### **Configuring manual wrap-up time for CCD agents in the PBX**

#### Summary

For this feature to work, T-Server must apply a wrap-up timer on the PBX when a T-Server business call is released.

#### Start of procedure

1. Navigate to Mgr/Applications/CCD/Processing Group.
2. Configure Wrap-Up Idle Timer to equal the combined duration (in seconds) of T-Server options `real-agent-pause-time` and `legal-guard-time` plus a small amount extra. For example, if `real-agent-pause-time` = 30 seconds and `legal-guard-time` is set to 5 seconds, configure this option to 38 seconds.

#### End of procedure

---

## **Procedure:**

### **Configuring wrap-up time for CCD agents in Configuration Layer**

#### Start of procedure

1. Set the value of option `real-agent-pause-time`.  
With values from 0-999, T-Server sends `EventAgentNotReady` with `workmode` = 3 (`AgentAfterCallWork`) when a routed call is released. At the end of the wrap-up time, T-Server applies legal-guard time if it is configured, otherwise T-Server sends `EventAgentReady`.

With value 1000, an “eternal” wrap-up is defined. T-Server sends `EventAgentNotReady` with `workmode` = 3 (`AgentAfterCallWork`) when a routed call is released. T-Server does not automatically return the agent to the Ready state.

This timer is only applied if a routed call was established on the agent

#### End of procedure



## Interrupting CCD Agent Wrap-Up Time

Emulated wrap-up time on CCD agents can be interrupted in several ways. The effect of such interruptions is described below.

### Direct Call from the Agent

When an agent makes a direct calls during the emulated wrap-up time, he or she is set directly to the Ready state before the call is initiated.

### Agent Logs Out

T-Server immediately logs out the agent.

### Agent Requests Ready

T-Server immediately interrupts the emulated wrap-up time and sends EventAgentReady. If legal-guard time is set, T-Server delays EventAgentReady for that duration.

### Agent Requests Not Ready (Withdraw)

The agent is withdrawn.

---

## Smart OtherDN Handling

In T-Server release 7.1, for T-Server clients that provide the Agent ID value as the OtherDN in requests to T-Server, T-Server can convert this OtherDN value using its knowledge of the association between the Agent ID and the DN to ensure the correct execution of the request by the switch. For switches expecting an Agent ID in the place of a DN for a particular operation, T-Server can convert the OtherDN value supplied by client to the Agent ID that the switch expects.

## Configuration Option and Extension

A new configuration option and extension are provided to enable and disable this feature.

### Configuration Option

#### **convert-otherdn**

Default Value: +agentid +reserveddn +fwd

Valid Values: +/-agentid, +/-reserveddn, +/-fwd

Changes Take Effect: Immediately

Defines whether T-Server has to convert (if applicable) the value provided in request's AttributeOtherDN.

Value `+/-agentid` turns on/off either the conversion of the Agent ID value provided in the `OtherDN` attribute to the DN associated with this Agent, or the DN value to Agent ID value (where appropriate).

Value `+/-reserveddn` turns on/off the conversion of `OtherDN` for reserved DNs.

Value `+/-fwd` turns on/off conversion of `OtherDN` in request `TSetCallForward`.

**Extension** A new extension key, `ConvertOtherDN`, is also provided to enable this feature to be applied on a call-by-call basis.

## Supported Requests

Table 17 shows the requests that assume the use of the `OtherDN` value as a switch directory number known to T-Server, and that can therefore support Smart OtherDN Handling.

**Table 17: Requests That Support Smart OtherDN Handling**

| TRequest                         | Meaning of OtherDN Attribute    | AgentID-to-DN Conversion | Reserved DN Conversion |
|----------------------------------|---------------------------------|--------------------------|------------------------|
| TMakeCall                        | Call destination                | Yes                      | Yes                    |
| TMakePredictiveCall <sup>a</sup> | Call destination                | Yes                      | Yes                    |
| TRedirectCall                    | New destination for call        | Yes                      | Yes                    |
| TInitiateTransfer                | Call destination                | Yes                      | Yes                    |
| TMuteTransfer                    | Call destination                | Yes                      | Yes                    |
| TSingleStepTransfer              | New destination for call        | Yes                      | Yes                    |
| TInitiateConference              | Call destination                | Yes                      | Yes                    |
| TSingleStepConference            | New destination for call        | Yes                      | Yes                    |
| TDeleteFromConference            | Conference member to be deleted | Yes                      | Yes                    |
| TListenDisconnect                | Request target                  | No                       | No                     |
| TListenReconnect                 | Request target                  | No                       | No                     |
| TCallSetForward <sup>b</sup>     | Request target                  | Yes                      | Yes                    |

**Table 17: Requests That Support Smart OtherDN Handling (Continued)**

| TRequest                                     | Meaning of OtherDN Attribute            | AgentID-to-DN Conversion | Reserved DN Conversion |
|----------------------------------------------|-----------------------------------------|--------------------------|------------------------|
| TGetAccessNumber <sup>c</sup>                | DN for which Access Number is requested | No                       | No                     |
| TSetCallAttributes <sup>c</sup>              | Not specified                           | No                       | No                     |
| TReserveAgentAndGetAccessNumber <sup>c</sup> | DN for which Access Number is requested | No                       | No                     |
| TMonitorNextCall                             | Agent DN to be monitored                | Yes                      | Not applicable         |
| TCancelMonitoring                            | Agent DN that was monitored             | Yes                      | Not applicable         |
| TRouteCall <sup>d</sup>                      | New destination for call                |                          |                        |
| • RouteTypeUnknown                           |                                         | Yes                      | Yes                    |
| • RouteTypeDefault                           |                                         | Yes                      | Yes                    |
| • RouteTypeOverwriteDNIS                     |                                         | Yes                      | Yes                    |
| • RouteTypeAgentID                           |                                         | Yes <sup>e</sup>         | Yes <sup>e</sup>       |

- a. TMakePredictiveCall assumes that the directory number should be outside the switch; however, this request could also support Smart OtherDN Handling.
- b. TCallSetForward has a separate flag in the configuration option for enabling conversion.
- c. T-Server cannot intercept these requests.
- d. Only the listed route types are applicable for OtherDN conversion.
- e. T-Server must perform Agent ID-to-DN conversion explicitly. The configuration option should be ignored.

---

## Hot-Standby HA Synchronization

This section describes how T-Server supports hot-standby HA synchronization.

Figure 12 shows the process of successful detection of T-Server synchronization. The primary T-Server is assumed to have successfully completed switch synchronization.

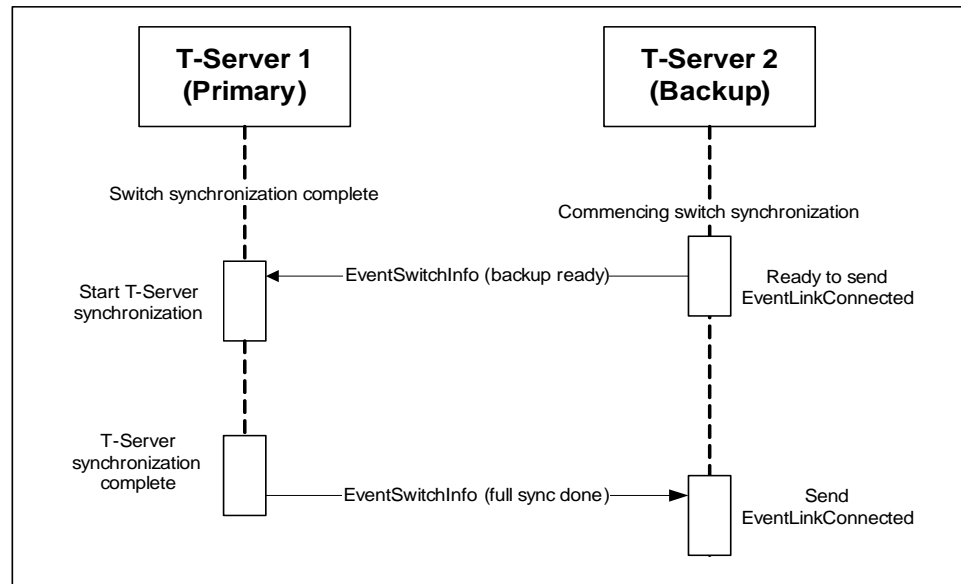

**Figure 12: Successful Hot-Standby HA T-Server Synchronization**

## Primary T-Server Still in Start-up Phase

If the primary T-Server is still in the process of switch synchronization when it receives a Backup Ready message from the backup T-Server, the primary T-Server sends the Full Sync Done message immediately. This allows the backup T-Server to send EventLinkConnected and become available. The Management Layer then sets the backup T-Server as the new primary, and vice versa. Once the old primary T-Server finishes switch synchronization, it then initiates T-Server synchronization with the new primary T-Server as shown in [Figure 12](#).

## Primary T-Server's Link with the Switch is Down

If the primary T-Server has lost communication with the switch when it receives a Backup Ready message from the other T-Server, then it sends the Full Sync Done message immediately. It can be assumed to have lost synchronization with the switch itself and there is no guarantee that it will recover communication with the link, which the backup T-Server currently has.

## Backup T-Server Fails During Synchronization

If the backup T-Server fails while waiting for synchronization, then the primary T-Server stops the synchronization process.

## Primary T-Server Fails During Synchronization

If the primary T-Server fails while waiting for synchronization, then the backup T-Server sends `EventLinkConnected` immediately.

## Call Synchronization Between T-Servers

An integral part of T-Server synchronization is the synchronization of the connection IDs of the calls between the T-Servers. It is the connection IDs of calls created by the backup T-Server during the switch synchronization phase that differ from those in the primary T-Server—those created afterwards are synchronized by the normal HA mechanism. When the primary T-Server receives the `Backup Ready` message from the backup T-Server, it tags all current calls. Once all tagged calls have been released, the primary T-Server can be certain that the connection IDs for all current calls have been synchronized with the backup T-Server because they were created after the backup T-Server completed its startup phase. If no further T-Server synchronization is required, the primary T-Server sends the `Full Sync Done` message to the backup T-Server.

## Configuration Option

Configuration option `ha-sync-dly-lnk-conn` enables control of this feature.

### **ha-sync-dly-lnk-conn**

Default Value: `false`

Valid Values: `true`, `false`

Changes Take Effect: At T-Server start/restart

Determines whether the backup T-Server delays sending of `EventLinkConnected` until it has been notified that T-Server synchronization has completed. With value `true`, the backup T-Server sends `EventLinkConnected` once it has completed switch synchronization (that is, after all calls are cleared in the primary T-Server). With value `false`, there is no delay in sending `EventLinkConnected` and synchronization takes place as for pre-7.1 T-Servers.

---

## Support for Boss/Secretary Functionality

Boss/Secretary functionality on the PBX cannot be supported by CTI, because no events are generated. Please refer to your switch documentation for details of this feature.

---

## Support for A4400/OXE Spatial Redundancy

To enable Spatial Redundancy two link sections (link-*n*-name) must be configured in the T-Server options, and their corresponding sections created in the Options tab. One link points to the "role address" used by one Appliance Server/Media Gateway; the other link points to the "role address" used by the second Appliance Server/Media Gateway.

At link startup, T-Server polls both links until it receives a response from one. It then closes the other link. If the active link goes down, T-Server then reopens both links and keeps polling until it receives a response.

If a PBX switchover occurs, T-Server momentarily loses connection to all links. After the link has been re-established the PBX provides no information for any calls that were ongoing before the switchover, and any calls received during the switchover. Thus, after the switchover is completed, T-Server is unable to report the correct device states or call states for any devices involved in such calls. All calls that arrive after the switchover are handled correctly.

It is possible in some instances for the T-Server and PBX to lose agent state synchronization immediately after a switchover. If this occurs, T-Server attempts to recover, but a manual agent-state change on the phoneset may still be required.

If the communication between the primary and backup Appliance Server/Media Gateway is lost, then one of them enters the Pseudo-Main mode. In this mode the PBX allows T-Server to connect and start up, but no requests are accepted and no events are sent to T-Server.

To provide extra resilience in the event of primary T-Server failure, you can configure the primary and the backup T-servers in different subnets, each T-Server polling both Appliance Servers.

Please see the relevant switch documentation for full details of this feature.

---

## Support for Outbound Caller ID

T-Server supports Outbound Caller ID. Several new extensions are introduced to be used in `TMakePredictiveCall`, `TMakeCall` and `TRouteCall` (RSI only):

|                        |                                                                                                                |
|------------------------|----------------------------------------------------------------------------------------------------------------|
| <code>CPNDigits</code> | Holds the digits according to numbering/dialing plan format that will be passed as a call line identity (CLI). |
| <code>CPNPlan</code>   | Holds the number type (integer or string).<br>Valid values are 0–7.                                            |
| <code>CPNType</code>   | Holds the numbering plan (integer or string).<br>Valid values are 0–15.                                        |

|                 |                                                                                |
|-----------------|--------------------------------------------------------------------------------|
| CPNPresentation | Holds the presentation indicator (integer or string).<br>Valid values are 0–3. |
| CPNScreening    | Holds screening indicator (integer or string).<br>Valid values are 0–3.        |

T-Server will check Extension key CPNDigits and add any private data therein in the corresponding request to the PBX. The remaining extensions are optional and if values are absent or incorrect T-Server uses default value 0. Value representations should correspond to those defined in the PBX configuration.

---

Note: The use of this functionality may be subject to statutory constraints as determined by the telecommunications regulatory bodies in different jurisdictions. Therefore use of this functionality must be agreed in advance by the relevant regulatory body for your jurisdiction.

---

## T-Library Functionality

Table 18 presents T-Library functionality supported by the Alcatel A4400/OXE switch. The table entries use these notations:

- **N**—Not supported
- **Y**—Supported
- **I**—Supported, but reserved for Genesys Engineering
- **E**—Event only supported

In Table 18, when a set of events is sent in response to a single request, the events are listed in an arbitrary order. An asterisk (\*) indicates the event that contains the same Reference ID as the request. For more information, refer to the *Genesys 7 Events and Models Reference Manual*.

Table 18 reflects only that switch functionality that Genesys software uses and might not include the complete set of events that the switch offers.

Certain requests listed in Table 18 are reserved for Genesys Engineering and are listed here merely for completeness of information.

Detailed notes for specific functionalities may appear at the end of a table.

## Supported Functionality

**Table 18: Supported Functionality**

| Feature Request/<br>Subtype   | Support | Corresponding Events/Comments                                                                                                                                                                                                                                                                                                                                                                                                                                                                    |
|-------------------------------|---------|--------------------------------------------------------------------------------------------------------------------------------------------------------------------------------------------------------------------------------------------------------------------------------------------------------------------------------------------------------------------------------------------------------------------------------------------------------------------------------------------------|
| <b>General Requests</b>       |         |                                                                                                                                                                                                                                                                                                                                                                                                                                                                                                  |
| TOpenServer                   | I       | EventServerConnected                                                                                                                                                                                                                                                                                                                                                                                                                                                                             |
| TOpenServerEx                 | I       | EventServerConnected                                                                                                                                                                                                                                                                                                                                                                                                                                                                             |
| TCloseServer                  | I       | EventServerDisconnected                                                                                                                                                                                                                                                                                                                                                                                                                                                                          |
| TSetInputMask                 | I       | EventACK<br>Internal service. CSTA Set Monitor Filter service is not used.                                                                                                                                                                                                                                                                                                                                                                                                                       |
| TDispatch                     | I       | Not applicable                                                                                                                                                                                                                                                                                                                                                                                                                                                                                   |
| TScanServer                   | I       | Not applicable                                                                                                                                                                                                                                                                                                                                                                                                                                                                                   |
| TScanServerEx                 | I       | Not applicable                                                                                                                                                                                                                                                                                                                                                                                                                                                                                   |
| <b>Registration Requests</b>  |         |                                                                                                                                                                                                                                                                                                                                                                                                                                                                                                  |
| TRegisterAddress              | Y       | EventRegistered.<br>Monitor begins at startup, even if no clients are connected.<br>Restrictions apply.                                                                                                                                                                                                                                                                                                                                                                                          |
| TUnregisterAddress            | Y       | EventUnregistered.<br>Monitors are stopped only when a device is disabled, deleted, or reconfigured into Local mode.                                                                                                                                                                                                                                                                                                                                                                             |
| <b>Call-Handling Requests</b> |         |                                                                                                                                                                                                                                                                                                                                                                                                                                                                                                  |
| TMakeCall                     | Y       | EventDialing<br>An analog extension must have Hands-Free mode turned on.<br>Note the following possibilities: <ul style="list-style-type: none"> <li>CTI_INHIBIT_PROGRESS_TONE, GCTI_AUTO_ORIGINATE, GCTI_SUPERVISOR_CALL, and GCTI_REQUESTING_DEVICE keys can be used in request.</li> <li>ACR List can also be defined.</li> <li>An account code defined by option accode-name could be used.</li> <li>CPNxxx keys could be used.</li> </ul> Call unparking is supported from release 7.0.204. |
| • Regular                     | N       |                                                                                                                                                                                                                                                                                                                                                                                                                                                                                                  |



**Table 18: Supported Functionality (Continued)**

| Feature Request/<br>Subtype         | Support | Corresponding Events/Comments                                                                                                                                                                                                                                                           |
|-------------------------------------|---------|-----------------------------------------------------------------------------------------------------------------------------------------------------------------------------------------------------------------------------------------------------------------------------------------|
| • DirectAgent                       | N       |                                                                                                                                                                                                                                                                                         |
| • SupervisorAssist                  | N       |                                                                                                                                                                                                                                                                                         |
| • Priority                          | N       |                                                                                                                                                                                                                                                                                         |
| • DirectPriority                    | N       |                                                                                                                                                                                                                                                                                         |
| TAnswerCall                         | Y       | Analog extension must have Hands-Free mode turned on.                                                                                                                                                                                                                                   |
| TReleaseCall                        | Y       | EventReleased<br>Target must be in Dialing or Established state. Extension key GCTI_RECONNECT_GUIDE_LEVEL can be used in this request.                                                                                                                                                  |
| TClearCall                          | N       |                                                                                                                                                                                                                                                                                         |
| THoldCall                           | Y       | EventHeld<br>Only for T0/T2 calls                                                                                                                                                                                                                                                       |
| TRetrieveCall                       | Y       | EventRetrieved                                                                                                                                                                                                                                                                          |
| TRedirectCall                       | Y       | EventReleased                                                                                                                                                                                                                                                                           |
| TMakePredictiveCall                 | Y       | EventDialing*, EventQueued<br>Emulation of TMakePredictiveCall is supported (you must define Predictive Dialing devices in the Configuration Layer to use this service). The GCTI_CSTA_CORRELATOR and ACR List keys can be used in this request.<br>CPNxxx extensions can also be used. |
| <b>Transfer/Conference Requests</b> |         |                                                                                                                                                                                                                                                                                         |
| TInitiateTransfer                   | Y       | EventHeld, EventDialing*<br>GCTI_INHIBIT_PROGRESS_TONE, GCTI_INHIBIT_HOLD_TONE, GCTI_PRIORITARY_TRANSFER, GCTI_SUPERVISOR_CALL, and GCTI_SUPERVISED_TRANSFER keys can be used in the request. ACR List can also be defined.                                                             |
| TCompleteTransfer                   | Y       | EventReleased*, EventPartyChanged                                                                                                                                                                                                                                                       |
| TInitiateConference <sup>a</sup>    | Y       | EventHeld, EventDialing*<br>GCTI_INHIBIT_PROGRESS_TONE, GCTI_INHIBIT_HOLD_TONE, GCTI_PRIORITARY_TRANSFER, GCTI_SUPERVISOR_CALL, and GCTI_SUPERVISED_TRANSFER keys can be used in the request. ACR List can also be defined.                                                             |

**Table 18: Supported Functionality (Continued)**

| Feature Request/<br>Subtype  | Support | Corresponding Events/Comments                                                                                                                                                                                                                                                                                                                                                                                                                                                                                     |
|------------------------------|---------|-------------------------------------------------------------------------------------------------------------------------------------------------------------------------------------------------------------------------------------------------------------------------------------------------------------------------------------------------------------------------------------------------------------------------------------------------------------------------------------------------------------------|
| TCompleteConference          | Y       | EventReleased*, EventRetrieved, EventPartyChanged, EventPartyAdded<br>Only three-party conferences are supported.                                                                                                                                                                                                                                                                                                                                                                                                 |
| TDeleteFrom<br>Conference    | Y       | EventPartyDeleted*, EventReleased                                                                                                                                                                                                                                                                                                                                                                                                                                                                                 |
| TReconnectCall               | Y       | EventReleased, EventRetrieved*                                                                                                                                                                                                                                                                                                                                                                                                                                                                                    |
| TAlternateCall               | Y       | EventHeld*, EventRetrieved                                                                                                                                                                                                                                                                                                                                                                                                                                                                                        |
| TMergeCalls                  | N       |                                                                                                                                                                                                                                                                                                                                                                                                                                                                                                                   |
| • For Transfer               | N       |                                                                                                                                                                                                                                                                                                                                                                                                                                                                                                                   |
| • For Conference             | N       |                                                                                                                                                                                                                                                                                                                                                                                                                                                                                                                   |
| TMuteTransfer                | Y       | EventReleased*, EventPartyChanged                                                                                                                                                                                                                                                                                                                                                                                                                                                                                 |
| TSingleStepTransfer          | Y       | EventHeld, EventDialing*                                                                                                                                                                                                                                                                                                                                                                                                                                                                                          |
| TSingleStep<br>Conference    | Y       | EventReleased*, EventRetrieved, EventPartyChanged, EventPartyAdded<br><br>Activates CCD supervisor monitoring of CCD agents. Use the GCTI_SUPERVISOR_STEP_IN and GCTI_PARTICIPATION_TYPE extensions to set the Monitoring mode. You must configure an ACD Listening button in the PBX for the supervisor to use this request.                                                                                                                                                                                     |
| <b>Call-Routing Requests</b> |         |                                                                                                                                                                                                                                                                                                                                                                                                                                                                                                                   |
| TRouteCall                   | Y       | EventRouteUsed<br><br>If RSI Routing Points (available on PBX version 4.2 or higher) are not used, T-Server can emulate the routing service using virtual devices (virtual Zs). In this case the switch-routing service is not used. When a call is delivered to a virtual Z in the Hunt Group, T-Server generates a RouteRequestEvent to its clients.<br><br>See Chapter 13, “Using Alcatel A4400 Routing Services Interface” on <a href="#">page 317</a> , and <a href="#">Chapter 12</a> for more information. |
| • Unknown                    | Y       |                                                                                                                                                                                                                                                                                                                                                                                                                                                                                                                   |

**Table 18: Supported Functionality (Continued)**

| Feature Request/<br>Subtype    | Support | Corresponding Events/Comments                                                                                                                                                                                                                                                                                                                                                                                                                                                                    |
|--------------------------------|---------|--------------------------------------------------------------------------------------------------------------------------------------------------------------------------------------------------------------------------------------------------------------------------------------------------------------------------------------------------------------------------------------------------------------------------------------------------------------------------------------------------|
| • Default                      | Y       | For RSI routing services:<br>1. If destination is not specified in RouteCall:<br><ul style="list-style-type: none"> <li>• If default destination is specified in PBX configuration, the PBX routes the call.</li> <li>• Otherwise, the call is disconnected.</li> </ul> 2. If the destination is specified in RouteCall, then the call is routed to the specified destination.                                                                                                                   |
| • Label <sup>b</sup>           | Y       |                                                                                                                                                                                                                                                                                                                                                                                                                                                                                                  |
| • OverwriteDNIS <sup>b</sup>   | Y       |                                                                                                                                                                                                                                                                                                                                                                                                                                                                                                  |
| • DDD <sup>b</sup>             | Y       |                                                                                                                                                                                                                                                                                                                                                                                                                                                                                                  |
| • IDDD <sup>b</sup>            | Y       |                                                                                                                                                                                                                                                                                                                                                                                                                                                                                                  |
| • Direct <sup>b</sup>          | Y       |                                                                                                                                                                                                                                                                                                                                                                                                                                                                                                  |
| • Reject                       | Y       | For RSI routing services, if destination is not specified in RouteCall:<br><ul style="list-style-type: none"> <li>• If default destination is specified in PBX configuration, the PBX routes the call.</li> <li>• Otherwise, the call is disconnected.</li> </ul> From T-Server release 7.5, T-Server does not request the release of the call from RSI, but only rejects the routing service. So, the PBX configuration must handle the rejected call (for example, by overflow or disconnect). |
| • Announcement <sup>b</sup>    | Y       |                                                                                                                                                                                                                                                                                                                                                                                                                                                                                                  |
| • PostFeature <sup>b</sup>     | Y       |                                                                                                                                                                                                                                                                                                                                                                                                                                                                                                  |
| • DirectAgent <sup>b</sup>     | Y       |                                                                                                                                                                                                                                                                                                                                                                                                                                                                                                  |
| • Priority <sup>b</sup>        | Y       |                                                                                                                                                                                                                                                                                                                                                                                                                                                                                                  |
| • DirectPriority <sup>b</sup>  | Y       |                                                                                                                                                                                                                                                                                                                                                                                                                                                                                                  |
| • AgentID <sup>b</sup>         | Y       |                                                                                                                                                                                                                                                                                                                                                                                                                                                                                                  |
| <b>Call-Treatment Requests</b> |         |                                                                                                                                                                                                                                                                                                                                                                                                                                                                                                  |
| TApplyTreatment                | Y       | (EventTreatmentApplied + EventTreatmentEnd)/<br>EventTreatmentNotApplied                                                                                                                                                                                                                                                                                                                                                                                                                         |

**Table 18: Supported Functionality (Continued)**

| Feature Request/<br>Subtype     | Support | Corresponding Events/Comments |
|---------------------------------|---------|-------------------------------|
| • Unknown                       | N       |                               |
| • IVR                           | N       |                               |
| • Music                         | Y       | Only for a call on RSI.       |
| • RingBack                      | Y       | Only for a call on RSI.       |
| • Silence                       | Y       | Only for a call on RSI.       |
| • Busy                          | Y       | Only for a call on RSI.       |
| • CollectDigits                 | Y       | Only for a call on RSI.       |
| • PlayAnnouncement              | Y       | Only for a call on RSI.       |
| • PlayAnnouncement<br>AndDigits | Y       | Only for a call on RSI.       |
| • VerifyDigits                  | N       |                               |
| • RecordUser<br>Announcement    | N       |                               |
| • DeleteUser<br>Announcement    | N       |                               |
| • CancelCall                    | Y       | Only for a call on RSI.       |
| • PlayApplication               | N       |                               |
| • SetDefaultRoute               | N       |                               |
| • TextToSpeech                  | N       |                               |
| • TextToSpeechAnd<br>Digits     | N       |                               |
| • FastBusy                      | N       |                               |
| • RAN                           | N       |                               |
| TGiveMusicTreatment             | N       |                               |
| TGiveRingBack<br>Treatment      | N       |                               |
| TGiveSilence<br>Treatment       | N       |                               |

**Table 18: Supported Functionality (Continued)**

| Feature Request/<br>Subtype                     | Support | Corresponding Events/Comments                                                                                                                                                                           |
|-------------------------------------------------|---------|---------------------------------------------------------------------------------------------------------------------------------------------------------------------------------------------------------|
| <b>DTMF (Dual-Tone Multifrequency) Requests</b> |         |                                                                                                                                                                                                         |
| TCollectDigits                                  | N       |                                                                                                                                                                                                         |
| TSendDTMF                                       | Y       | EventDTMFSent                                                                                                                                                                                           |
| <b>Voice-Mail Requests</b>                      |         |                                                                                                                                                                                                         |
| TOpenVoiceFile                                  | N       |                                                                                                                                                                                                         |
| TCloseVoiceFile                                 | N       |                                                                                                                                                                                                         |
| TLoginMailBox                                   | N       |                                                                                                                                                                                                         |
| TLogoutMailBox                                  | N       |                                                                                                                                                                                                         |
| TPlayVoice                                      | N       |                                                                                                                                                                                                         |
| <b>Agent &amp; DN Feature Requests</b>          |         |                                                                                                                                                                                                         |
| TAgentLogin                                     | Y       | EventAgentLogin<br>See “Agent Login” on <a href="#">page 146</a> for information on CCD agents.<br>See “Support for Emulated Agents” on <a href="#">page 164</a> for information about emulated agents. |
| • WorkModeUnknown                               | Y       |                                                                                                                                                                                                         |
| • ManualIn                                      | Y       | For emulated agents                                                                                                                                                                                     |
| • AutoIn                                        | Y       |                                                                                                                                                                                                         |
| • AfterCallWork                                 | N       |                                                                                                                                                                                                         |
| • AuxWork                                       | N       |                                                                                                                                                                                                         |
| • NoCallDisconnect                              | N       |                                                                                                                                                                                                         |
| TAgentLogout                                    | Y       | EventAgentLogout<br>See Table 12 on <a href="#">page 144</a> .                                                                                                                                          |
| TAgentSetIdleReason                             | N       |                                                                                                                                                                                                         |
| TAgentSetReady                                  | Y       | EventAgentReady                                                                                                                                                                                         |
| TAgentSetNotReady                               | Y       | EventAgentNotReady                                                                                                                                                                                      |
| • WorkModeUnknown                               | Y       |                                                                                                                                                                                                         |

**Table 18: Supported Functionality (Continued)**

| Feature Request/<br>Subtype | Support | Corresponding Events/Comments |
|-----------------------------|---------|-------------------------------|
| • ManualIn                  | N       |                               |
| • AutoIn                    | Y       |                               |
| • AfterCallWork             | Y       |                               |
| • AuxWork                   | Y       |                               |
| • NoCallDisconnect          | N       |                               |
| TMonitorNextCall            | Y       | EventMonitoringNextCall       |
| TCancelMonitoring           | Y       | EventMonitoringCanceled       |
| TCallSetForward             | Y       | EventForwardSet               |
| • None                      | Y       |                               |
| • Unconditional             | Y       |                               |
| • OnBusy                    | N       |                               |
| • OnNoAnswer                | N       |                               |
| • OnBusyAndNo<br>Answer     | N       |                               |
| • SendAllCalls              | N       |                               |
| TCallCancelForward          | Y       | EventForwardCancel            |
| • None                      | Y       |                               |
| • Unconditional             | Y       |                               |
| • OnBusy                    | N       |                               |
| • OnNoAnswer                | N       |                               |
| • OnBusyAndNo<br>Answer     | N       |                               |
| • SendAllCalls              | N       |                               |
| TSetMuteOff                 | N       |                               |
| TSetMuteOn                  | N       |                               |
| TListenDisconnect           | N       |                               |

**Table 18: Supported Functionality (Continued)**

| Feature Request/<br>Subtype          | Support | Corresponding Events/Comments                                                        |
|--------------------------------------|---------|--------------------------------------------------------------------------------------|
| TListenReconnect                     | N       |                                                                                      |
| TSetDNDOOn                           | N       |                                                                                      |
| TSetDNDOff                           | N       |                                                                                      |
| TSetMessage<br>WaitingOn             | N       |                                                                                      |
| TSetMessage<br>WaitingOff            | N       |                                                                                      |
| <b>Query Requests</b>                |         |                                                                                      |
| TQuerySwitch                         | N       | EventSwitchInfo                                                                      |
| • DateTime                           | N       |                                                                                      |
| • ClassifierStat                     | N       |                                                                                      |
| TQueryCall                           | Y       |                                                                                      |
| • PartiesQuery                       | N       |                                                                                      |
| • StatusQuery                        | Y       | EventPartyInfo                                                                       |
| TQueryAddress                        | Y       | EventAddressInfo                                                                     |
| • AddressStatus                      | Y       |                                                                                      |
| • MessageWaiting<br>Status           | N       |                                                                                      |
| • AssociationStatus                  | N       |                                                                                      |
| • CallForwarding<br>Status           | Y       |                                                                                      |
| • AgentStatus                        | Y       |                                                                                      |
| • NumberOfAgentsIn<br>Queue          | Y       | When using the CCD, this information is only provided for CCD/RSI Processing Groups. |
| • NumberOfAvailable<br>AgentsInQueue | Y       | When using the CCD, this information is only provided for CCD/RSI Processing Groups. |
| • NumberOfCallsIn<br>Queue           | Y       |                                                                                      |

**Table 18: Supported Functionality (Continued)**

| Feature Request/<br>Subtype  | Support | Corresponding Events/Comments                                                                                                                                                                                                                                                                                                                                                 |
|------------------------------|---------|-------------------------------------------------------------------------------------------------------------------------------------------------------------------------------------------------------------------------------------------------------------------------------------------------------------------------------------------------------------------------------|
| • AddressType                | Y       | If the address type is ACDQ (CCD Pilot), acknowledgment provides the CCD status, which includes the following information: <ul style="list-style-type: none"> <li>• Pilot status (open/close)</li> <li>• Transfer possible (yes/no)</li> <li>• Waiting time</li> <li>• Pilot saturated (yes/no)</li> </ul> GCTI_PRIORITY_TRANSFER and ACR List keys can be used in this case. |
| • CallsQuery                 | Y       |                                                                                                                                                                                                                                                                                                                                                                               |
| • SendAllCallsStatus         | Y       |                                                                                                                                                                                                                                                                                                                                                                               |
| • QueueLoginAudit            | Y       |                                                                                                                                                                                                                                                                                                                                                                               |
| • NumberOfIdleTrunks         | N       |                                                                                                                                                                                                                                                                                                                                                                               |
| • NumberOfTrunksIn Use       | N       |                                                                                                                                                                                                                                                                                                                                                                               |
| • DatabaseValue              | N       |                                                                                                                                                                                                                                                                                                                                                                               |
| • DNStatus                   | Y       |                                                                                                                                                                                                                                                                                                                                                                               |
| • QueueStatus                | Y       | Only for ACD/RP devices                                                                                                                                                                                                                                                                                                                                                       |
| TQueryLocation               | I       | EventLocationInfo                                                                                                                                                                                                                                                                                                                                                             |
| • AllLocations               | I       |                                                                                                                                                                                                                                                                                                                                                                               |
| • LocationData               | I       |                                                                                                                                                                                                                                                                                                                                                                               |
| • MonitorLocation            | I       |                                                                                                                                                                                                                                                                                                                                                                               |
| • CancelMonitor Location     | I       |                                                                                                                                                                                                                                                                                                                                                                               |
| • MonitorAllLocations        | I       |                                                                                                                                                                                                                                                                                                                                                                               |
| • CancelMonitorAll Locations | I       |                                                                                                                                                                                                                                                                                                                                                                               |
| • LocationMonitor Canceled   | I       |                                                                                                                                                                                                                                                                                                                                                                               |



**Table 18: Supported Functionality (Continued)**

| Feature Request/<br>Subtype                      | Support | Corresponding Events/Comments                                                                                                                                                                 |
|--------------------------------------------------|---------|-----------------------------------------------------------------------------------------------------------------------------------------------------------------------------------------------|
| • AllLocations<br>MonitorCanceled                | I       |                                                                                                                                                                                               |
| TQueryServer                                     | Y       | EventServerInfo                                                                                                                                                                               |
| <b>User-Data Requests</b>                        |         |                                                                                                                                                                                               |
| TAttachUserData                                  | Y       | EventAttachedDataChanged<br>T-Server sets the CSTA call correlator data using the CSTA Associate Data service if the GCTI_CSTA_CORRELATOR and/or the GCTI_CSTA_ACCOUNT_INFO keys are present. |
| TUpdateUserData                                  | Y       | EventAttachedDataChanged<br>See TAttachUserData                                                                                                                                               |
| TDeleteUserData                                  | Y       | EventAttachedDataChanged                                                                                                                                                                      |
| TDeleteAllUserData                               | Y       | EventAttachedDataChanged                                                                                                                                                                      |
| <b>ISCC (Inter-Server Call Control) Requests</b> |         |                                                                                                                                                                                               |
| TGetAccessNumber                                 | I       | EventAnswerAccessNumber                                                                                                                                                                       |
| TCancelReqGet<br>AccessNumber                    | I       | EventReqGetAccessNumberCanceled                                                                                                                                                               |
| <b>Special Requests</b>                          |         |                                                                                                                                                                                               |
| TReserveAgent                                    | I       | EventAgentReserved                                                                                                                                                                            |
| TSendEvent                                       | I       | EventACK                                                                                                                                                                                      |
| TSendEventEx                                     | I       | EventACK                                                                                                                                                                                      |
| TSetCallAttributes                               | Y       | EventCallInfoChanged                                                                                                                                                                          |
| TSendUserEvent                                   | Y       | EventACK                                                                                                                                                                                      |
| TPrivateService                                  | Y       | EventPrivateInfo                                                                                                                                                                              |
| <b>Network Requests<sup>c</sup></b>              |         |                                                                                                                                                                                               |
| TNetworkConsult                                  | Y       | EventNetworkCallStatus                                                                                                                                                                        |
| TNetworkAlternate                                | Y       | EventNetworkCallStatus                                                                                                                                                                        |
| TNetworkTransfer                                 | Y       | EventNetworkCallStatus                                                                                                                                                                        |

**Table 18: Supported Functionality (Continued)**

| Feature Request/<br>Subtype                 | Support | Corresponding Events/Comments |
|---------------------------------------------|---------|-------------------------------|
| TNetworkMerge                               | Y       | EventNetworkCallStatus        |
| TNetworkReconnect                           | Y       | EventNetworkCallStatus        |
| TNetworkSingleStep<br>Transfer              | Y       | EventNetworkCallStatus        |
| TNetworkPrivate<br>Service                  | Y       | EventNetworkPrivateInfo       |
| <b>ISCC Transaction Monitoring Requests</b> |         |                               |
| TTransaction<br>Monitoring                  | Y       | EventACK                      |
|                                             | E       | EventTransactionStatus        |

- Conference calls are supported only for manual operations.
- Treated like subtype Unknown.
- All T-Servers support NAT/C requests with `AttributeHomeLocation`, provided that this attribute identifies a network location that is capable of processing such requests.

## CTI-Supported Functionality for SIP Extensions

[Table 19](#) lists and describes CTI-supported requests for SIP extensions.

**Table 19: CTI-Supported Functionality**

| Feature Request/<br>Subtype | Support | Comments                                                                                                                                                                                                                                                                                                                                                            |
|-----------------------------|---------|---------------------------------------------------------------------------------------------------------------------------------------------------------------------------------------------------------------------------------------------------------------------------------------------------------------------------------------------------------------------|
| TRegisterAddress            | Y       |                                                                                                                                                                                                                                                                                                                                                                     |
| TUnregisterAddress          | Y       |                                                                                                                                                                                                                                                                                                                                                                     |
| TMakeCall                   | Y       | There is no auto-originate function for SIP extensions, so <code>TMakeCall</code> will result in the line being engaged on the SIP extension. The line button needs to be physically selected on the SIP extension in order for the call to be initiated.<br><br>Auto-answer can be enabled on the SIP extension to avoid the need to press any buttons on the set. |
| TAnswerCall                 | N       | The switch will accept and acknowledge the <code>TAnswerCall</code> request from T-Server but do nothing else.                                                                                                                                                                                                                                                      |

**Table 19: CTI-Supported Functionality (Continued)**

| Feature Request/<br>Subtype | Support | Comments                                                                                            |
|-----------------------------|---------|-----------------------------------------------------------------------------------------------------|
| TReleaseCall                | Y       |                                                                                                     |
| THoldCall                   | N       |                                                                                                     |
| TRetrieveCall               | N       |                                                                                                     |
| TRedirectCall               | N       | The switch will accept and acknowledge the TRedirectCall request from T-Server but do nothing else. |
| TMakePredictiveCall         | N       |                                                                                                     |
| TInitiateTransfer           | N       |                                                                                                     |
| TCompleteTransfer           | N       |                                                                                                     |
| TInitiateConference         | N       |                                                                                                     |
| TCompleteConference         | N       |                                                                                                     |
| TDeleteFromConference       | Y       |                                                                                                     |
| TReconnectCall              | N       |                                                                                                     |
| TAlternateCall              | N       |                                                                                                     |
| TMuteTransfer               | N       |                                                                                                     |
| TSingleStepTransfer         | N       |                                                                                                     |
| TSingleStepConference       | N       |                                                                                                     |
| TRouteCall                  | N       |                                                                                                     |
| TApplyTreatment             | N       |                                                                                                     |
| TSendDTMF                   | N       |                                                                                                     |
| TAgentLogin                 | Y       | Supported for emulated agents only.                                                                 |
| TAgentLogout                | Y       | Supported for emulated agents only.                                                                 |
| TAgentSetReady              | Y       | Supported for emulated agents only.                                                                 |
| TAgentSetNotReady           | Y       | Supported for emulated agents only.                                                                 |
| TMonitorNextCall            | N       |                                                                                                     |
| TCancelMonitoring           | N       |                                                                                                     |

**Table 19: CTI-Supported Functionality (Continued)**

| Feature Request/<br>Subtype                              | Support | Comments                                                 |
|----------------------------------------------------------|---------|----------------------------------------------------------|
| TCallSetForward                                          | Y       | Only modes None and Unconditional Forward are supported. |
| TCallCancelForward                                       | Y       | Only modes None and Unconditional Forward are supported. |
| TQueryCall                                               | Y       | Only status queries are supported.                       |
| TQueryAddress                                            | Y       | See <a href="#">Table 18</a> for a full list of support. |
| TQueryServer                                             | Y       |                                                          |
| TAttachUserData                                          | Y       |                                                          |
| TUpdateUserData                                          | Y       |                                                          |
| TDeleteUserData                                          | Y       |                                                          |
| TDeleteAllUserData                                       | Y       |                                                          |
| TSetCallAttributes                                       | Y       |                                                          |
| TSendUserEvent                                           | Y       |                                                          |
| TPrivateService 4<br>Set Device in Service               | Y       |                                                          |
| TPrivateService 6<br>Request Supervisor Help             | N       | No agent functionality is available for SIP extensions.  |
| TPrivateService 7<br>Cancel Requested<br>Supervisor Help | N       | No agent functionality is available for SIP extensions.  |
| TPrivateService 15<br>Activate Permanent<br>Listening    | N       | No agent functionality is available for SIP extensions.  |
| TPrivateService 2011<br>Start Message Recording          | N       |                                                          |
| TPrivateService 2008<br>Stop Message Recording           | N       |                                                          |
| TPrivateService 2020<br>Park Call                        | N       | Call parking from SIP extensions is not supported.       |
| TPrivateService 23<br>Force Device Reset                 | Y       |                                                          |

## Support for Agent Work Modes

Table 20 indicates the types of agent work modes that T-Server for Alcatel A4400/OXE supports.

**Table 20: Supported Agent Work Modes**

| Agent Work Mode Type | Feature Request                                    | Supported |
|----------------------|----------------------------------------------------|-----------|
| AgentWorkModeUnknown | TAgentLogin<br>TAgentSetReady<br>TAgentSetNotReady | Y         |
| AgentAfterCallWork   | TAgentSetNotReady                                  | Y         |

## Private Services and Events

Table 21 describes private services and events.

**Table 21: Private Services and Events**

| Service               | Attribute                            | Value              | Description                                                                                                                                                                                                                                                                                                                                                                                                                                                                                                   |
|-----------------------|--------------------------------------|--------------------|---------------------------------------------------------------------------------------------------------------------------------------------------------------------------------------------------------------------------------------------------------------------------------------------------------------------------------------------------------------------------------------------------------------------------------------------------------------------------------------------------------------|
| Set Device In Service | Service Number                       | 4                  | Allows an extension to be put out of or into service (escape service Set Device In/Out Of Service).                                                                                                                                                                                                                                                                                                                                                                                                           |
|                       | This DN                              | Device in question | Specifies the device for which the service is requested.                                                                                                                                                                                                                                                                                                                                                                                                                                                      |
|                       | Extension key<br>GCTL_SET_IN_SERVICE | 0, 1               | <p>Specifies the required action for the service:</p> <ul style="list-style-type: none"> <li>• 1 puts device back in service.</li> <li>• 0 or any other value puts device out of service.</li> </ul> <p><b>Note:</b> From T-Server 7.5, it is possible to disable routing on RSI points even if there are calls on the Routing Point. When routing is disabled, or when RSI is removed from Configuration Manager, and there are no clients, T-Server immediately stops RSI and overflows existing calls.</p> |

**Table 21: Private Services and Events (Continued)**

| Service                          | Attribute                      | Value              | Description                                                                                                                                                                                                                                             |
|----------------------------------|--------------------------------|--------------------|---------------------------------------------------------------------------------------------------------------------------------------------------------------------------------------------------------------------------------------------------------|
| Request Supervisor Help          | Service Number                 | 6                  | Allows an agent to request help from a supervisor (escape service Supervisor Help Request).                                                                                                                                                             |
|                                  | ThisDN                         | Device in question | Specifies a device for which service is requested.                                                                                                                                                                                                      |
| Cancel Requested Supervisor Help | Service Number                 | 7                  | Allows an agent to cancel previously requested supervisor assistance and a supervisor to reject a request for help from an agent (escape service Cancel Supervisor Help Request).                                                                       |
|                                  | ThisDN                         | Device in question | Specifies the device for which the service is requested.                                                                                                                                                                                                |
|                                  | Extension key<br>GCTI_OTHER_DN | Other device       | If agent requests service, the extension key specifies the supervisor extension for which the agent cancels the request for help.<br><br>If supervisor requests service, the extension specifies the agent device for which requested help is rejected. |
| Activate Permanent Listening     | Service number                 | 15                 | Allows a supervisor to activate agent device listening permanently (escape service Permanent Listening Activation).                                                                                                                                     |
|                                  | ThisDN                         | Device in question | Specifies the device for which the service is requested. You must configure the device as a supervisor in the switch configuration.                                                                                                                     |
|                                  | Extension key<br>GCTI_OTHER_DN | Other device       | Specifies an agent device to which a supervisor wants to listen.                                                                                                                                                                                        |
| Start Message Recording          | Service number                 | 2011               | Begins the recording of a message on a specified extension (CSTA 2 service Message recording start).                                                                                                                                                    |
|                                  | ThisDN                         | Device in question | Specifies the device for which the service is requested.                                                                                                                                                                                                |
|                                  | ConnectionID                   | Call in question   | Specifies a call for which the service is requested.                                                                                                                                                                                                    |

**Table 21: Private Services and Events (Continued)**

| Service                             | Attribute                    | Value              | Description                                                                                                                                                                                                                                                                                                                                                                                                                                                |
|-------------------------------------|------------------------------|--------------------|------------------------------------------------------------------------------------------------------------------------------------------------------------------------------------------------------------------------------------------------------------------------------------------------------------------------------------------------------------------------------------------------------------------------------------------------------------|
| Stop Message Recording              | Service number               | 2008               | Stops the recording of a message on a specified extension (CSTA 2 service Message recording stop).                                                                                                                                                                                                                                                                                                                                                         |
|                                     | ThisDN                       | Device in question | Specifies the device for which the service is requested.                                                                                                                                                                                                                                                                                                                                                                                                   |
|                                     | Connection ID                | Call in question   | Specifies a call for which the service is requested.                                                                                                                                                                                                                                                                                                                                                                                                       |
| Park Call                           | Service number               | 2020               | Allows the parking of a call on a specified device (CSTA 2 service Park call).                                                                                                                                                                                                                                                                                                                                                                             |
|                                     | ThisDN                       | Device in question | Specifies the device for which the service is requested.                                                                                                                                                                                                                                                                                                                                                                                                   |
|                                     | Connection ID                | Call in question   | Specifies a call for which the service is requested.                                                                                                                                                                                                                                                                                                                                                                                                       |
|                                     | Extension key: GCTL_OTHER_DN | Other device       | Specifies the device on which the call should be parked.                                                                                                                                                                                                                                                                                                                                                                                                   |
| Supervisor Assistance Request Event | Event number                 | 6 or 7             | Private event Supervisor Assist Request Event.<br><br>Value 6 is reported when an agent requests assistance (other DN is empty) or a supervisor offers assistance (other DN indicates an agent device for which assistance is offered).<br><br>Value 7 is reported after an agent cancels a request for assistance (other DN indicates a supervisor device) or a request has been rejected (other DN indicates whose request for assistance was rejected). |
|                                     | ThisDN                       | Device in question | Agent or supervisor device.                                                                                                                                                                                                                                                                                                                                                                                                                                |
|                                     | OtherDN                      | Other device       | Supervisor or agent device, or empty.                                                                                                                                                                                                                                                                                                                                                                                                                      |
|                                     | Call attributes              |                    | Reflects information about a call on a device that either requested assistance or had a request rejected.                                                                                                                                                                                                                                                                                                                                                  |

**Table 21: Private Services and Events (Continued)**

| Service                         | Attribute                             | Value              | Description                                                                                      |
|---------------------------------|---------------------------------------|--------------------|--------------------------------------------------------------------------------------------------|
| Busy Device Event               | Event number                          | 1005               | Private event Busy Device Event.                                                                 |
|                                 | ThisDN                                | Device in question | Device for which event is received.                                                              |
|                                 | OtherDN                               | Other device       | Dialing number of calling device.                                                                |
|                                 | Extension key: GCTI_BUSY_CAUSE        | Cause              | Specifies a busy cause.                                                                          |
| Transaction Code Event          | Event number                          | 2100               | CSTA 2 event Call Information Event.                                                             |
|                                 | ThisDN                                | Device in question | Agent/supervisor device.                                                                         |
|                                 | Extension key: GCTI_CSTA_ACCOUNT_INFO | Transaction code   | Specifies a received transaction code.                                                           |
| Message Recording Started Event | Event number                          | 2103               | CSTA 2 event Message recording started.                                                          |
|                                 | ThisDN                                | Device in question | Device on which a recording service is started.                                                  |
|                                 | Call attributes                       |                    | Reflects information about a call (if any) that existed on the device when recording is started. |
| Message Recording Stopped Event | Event number                          | 2105               | CSTA 2 event Message recording stopped.                                                          |
|                                 | ThisDN                                | Device in question | Device on which a recording service is stopped.                                                  |
|                                 | Call attributes                       |                    | Reflects information about a call (if any) that existed on the device when recording is stopped. |



**Table 21: Private Services and Events (Continued)**

| Service             | Attribute       | Value                 | Description                                                   |
|---------------------|-----------------|-----------------------|---------------------------------------------------------------|
| Call Parked Event   | Event number    | 2120                  | CSTA 2 event Delivered.                                       |
|                     | ThisDN          | Device in question    | Device on which the call is parked.                           |
|                     | OtherDN         | Other party in a call | Other party in the call.                                      |
|                     | Call attributes |                       | Reflects information about the call parked on the device.     |
| Call Unparked Event | Event number    | 2121                  | CSTA 2 event Delivered/Diverted/Connection Cleared.           |
|                     | ThisDN          | Device in question    | Device from which the call is unparked.                       |
|                     | OtherDN         | Other party in a call | Other party in the call.                                      |
|                     | Call attributes |                       | Reflects information about the call unparked from the device. |
| Forced Device Reset | Service number  | 23                    | Escape service 'Forced Device Reset.'                         |
|                     | ThisDN          | Device in question    | Device for which the service is requested.                    |

---

## Use of the Extensions Attribute

T-Server for the Alcatel A4400 switch supports use of the Extensions attribute, as detailed in [Table 22](#). T-Server populates the Extensions attribute in

EventAddressInfo and EventPartyInfo, as described in the *Genesys 7 Events and Models Reference Manual*.

**Table 22: Use of the Extensions Attribute**

| Extension                  |         | Used In                                                                                           | Description                                                                                                                                                                                                                               |
|----------------------------|---------|---------------------------------------------------------------------------------------------------|-------------------------------------------------------------------------------------------------------------------------------------------------------------------------------------------------------------------------------------------|
| Key                        | Type    |                                                                                                   |                                                                                                                                                                                                                                           |
| GCTI_CSTA_CALLS_IN_QUEUE   | Integer | EventQueued                                                                                       | The total number of calls in a queue, as reported by CCD.                                                                                                                                                                                 |
| GCTI_CSTA_CALLS_IN_FRONT   | Integer | EventQueued                                                                                       | The number of calls in a queue in front of this call, as reported by CCD.                                                                                                                                                                 |
| GCTI_INFO_STR              | String  | EventAgentNot Ready                                                                               | A text string providing additional description of the nature of the event.                                                                                                                                                                |
| GCTI_SOURCE_ERROR_TYPE     | Integer | EventError                                                                                        | Original type of the error returned by the switch.                                                                                                                                                                                        |
| GCTI_SOURCE_ERROR_CODE     | Integer | EventError                                                                                        | Original error code of the error returned by the switch.                                                                                                                                                                                  |
| GCTI_AUTO_ORIGINATE        | Integer | TMakeCall                                                                                         | Permits automatic answering of a call on the origination device.                                                                                                                                                                          |
| GCTI_SUPERVISOR_CALL       | Integer | TMakeCall,<br>TInitiateTransfer,<br>TInitiateConference,<br>TMuteTransfer,<br>TSingleStepTransfer | Allows the override of the default value for the supervisor-call option for a particular request.<br>When this extension is set to a nonzero value, an initiated call is treated as a supervisor call.                                    |
| GCTI_INHIBIT_PROGRESS_TONE | Integer | TMakeCall,<br>TInitiateTransfer,<br>TInitiateConference,<br>TMuteTransfer,<br>TSingleStepTransfer | Allows the override of the default value for the inhibit-progress-tone option for a particular request.<br>When this extension is set to a nonzero value, the progress tone is inhibited.<br><b>Note:</b> Only available for IVR devices. |

**Table 22: Use of the Extensions Attribute (Continued)**

| Extension                |         | Used In                                                                                                                    | Description                                                                                                                                                                                                                                                                                                                                                                                                                                                                                                                                                                                                                                                         |
|--------------------------|---------|----------------------------------------------------------------------------------------------------------------------------|---------------------------------------------------------------------------------------------------------------------------------------------------------------------------------------------------------------------------------------------------------------------------------------------------------------------------------------------------------------------------------------------------------------------------------------------------------------------------------------------------------------------------------------------------------------------------------------------------------------------------------------------------------------------|
| Key                      | Type    |                                                                                                                            |                                                                                                                                                                                                                                                                                                                                                                                                                                                                                                                                                                                                                                                                     |
| GCTI_INHIBIT_HOLD_TONE   | Integer | TInitiateTransfer,<br>TInitiateConference,<br>TMuteTransfer,<br>TSingleStepTransfer                                        | <p>Allows the override of the default value for the inhibit-hold-tone option for a particular request.</p> <p>When this extension is set to a nonzero value, the hold tone is inhibited.</p> <p><b>Note:</b> Only available for IVR devices.</p>                                                                                                                                                                                                                                                                                                                                                                                                                    |
| GCTI_PRIORITARY_TRANSFER | Integer | TInitiateTransfer,<br>TInitiateConference,<br>TMuteTransfer,<br>TSingleStepTransfer,<br>TQueryAddress,<br>EventAddressInfo | <p>Allows the override of the default value for the priority-transfer option for a particular request.</p> <p>When this extension is set to a nonzero value, the priority transfer flag is associated with a consultation call to a pilot.</p> <p>Pilot QueryAddress with info_type 8 reports the availability of priority transfer on the pilot.</p> <p>A positive response in EventAddressInfo indicates that priority transfer is possible.</p> <p><b>Note:</b> If both GCTI_SUPERVISOR_CALL and GCTI_PRIORITARY_TRANSFER are defined in the same call-related request, GCTI_SUPERVISOR_CALL is ignored.</p> <p><b>Note:</b> Only available for IVR devices.</p> |
| GCTI_THIS_DEVICE_NAME    | String  | EventAgentLogin,<br>EventAgentLogout,<br>EventAgentReady,<br>EventAgentNot Ready, Event AddressInfo                        | The name of the DN specified in the ThisDN parameter.                                                                                                                                                                                                                                                                                                                                                                                                                                                                                                                                                                                                               |

**Table 22: Use of the Extensions Attribute (Continued)**

| Extension                |         | Used In                                                        | Description                                                                                                                                                                                                                                                                                                                                                                                                                          |
|--------------------------|---------|----------------------------------------------------------------|--------------------------------------------------------------------------------------------------------------------------------------------------------------------------------------------------------------------------------------------------------------------------------------------------------------------------------------------------------------------------------------------------------------------------------------|
| Key                      | Type    |                                                                |                                                                                                                                                                                                                                                                                                                                                                                                                                      |
| GCTI_OTHER_DEVICE_NAME   | String  | EventRinging,<br>EventQueued                                   | The name of the DN specified in the otherDN parameter.<br><br>EventQueued or EventRinging triggers reporting of the extension in all subsequent events for the call as long as CCD is involved in the call.                                                                                                                                                                                                                          |
| GCTI_SUPERVISOR_STEP_IN  | Integer | TSingleStep<br>Conference                                      | Allows the override of the default value for the supervisor-step-in option for a particular request.<br><br>When this extension is set to a nonzero value, a request for a single-step conference is treated as a supervisor step-in. See also GCTI_PARTICIPATION_TYPE.                                                                                                                                                              |
| GCTI_PARTICIPATION_TYPE  | Integer | TSingleStepTransfer                                            | Allows the override of the default value of the participation-type option for a particular request. See also GCTI_SUPERVISOR_STEP_IN.                                                                                                                                                                                                                                                                                                |
| GCTI_SUPERVISED_TRANSFER | Integer | EventAddressInfo,<br>TInitiateTransfer,<br>TInitiateConference | Allows the override of the default value for the supervised-transfer option for a particular request.<br><br>When this extension is set to a nonzero value, a consultation call to a pilot is initiated in Supervised mode.<br><br>EventQueued or EventRinging triggers reporting of the extension in all subsequent events for the call as long as CCD is involved in the call.<br><br><b>Note:</b> Only available for IVR devices. |

**Table 22: Use of the Extensions Attribute (Continued)**

| Extension              |         | Used In          | Description                                                                                                                                                                                                                                                                                                     |
|------------------------|---------|------------------|-----------------------------------------------------------------------------------------------------------------------------------------------------------------------------------------------------------------------------------------------------------------------------------------------------------------|
| Key                    | Type    |                  |                                                                                                                                                                                                                                                                                                                 |
| GCTI_HEADSET_MODE      | Integer | TAgentLogin      | <p>Allows the override of the default value for the headset-mode option for a particular request.</p> <p>When this extension is set to a nonzero value, Headset mode is activated. You must configure the phone set where this feature is activated with a Headset button in the PBX.</p>                       |
| GCTI_BLOCKED           | Integer | EventAddressInfo | <p>Indicates whether the pilot is blocked; 1 for yes or 0 for no. The extension is provided if the queried device is a queue pilot.</p> <p>EventQueued or Event Ringing triggers reporting of the extension in all subsequent events for the call as long as CCD is involved in the call.</p>                   |
| GCTI_TRANSFER_POSSIBLE | Integer | EventAddressInfo | <p>Indicates whether it is possible to transfer to a pilot number; 1 for yes or 0 for no. The extension is provided if the queried device is a pilot.</p> <p>EventQueued or Event Ringing triggers reporting of the extension in all subsequent events for the call as long as CCD is involved in the call.</p> |
| GCTI_AGENT_GROUP       | String  | See description. | <p>Represents the CCD Processing Group where the agent is logged in.</p> <p>EventQueued or Event Ringing triggers reporting of the extension in all subsequent events for the call as long as CCD is involved in the call.</p>                                                                                  |

**Table 22: Use of the Extensions Attribute (Continued)**

| Extension                   |         | Used In          | Description                                                                                                                                                                                                                                                                                                                                           |
|-----------------------------|---------|------------------|-------------------------------------------------------------------------------------------------------------------------------------------------------------------------------------------------------------------------------------------------------------------------------------------------------------------------------------------------------|
| Key                         | Type    |                  |                                                                                                                                                                                                                                                                                                                                                       |
| GCTI_NETWORK_TIMESLOT       | Integer | See description. | Specifies the time slot used by the current call.<br><br>EventQueued or Event Ringing triggers reporting of the extension in all subsequent events for the external call as long as CCD is involved in the call.                                                                                                                                      |
| GCTI_GLOBAL_WAITING_TIME    | Integer | See description. | Represents global waiting time in CCD distribution.<br><br>EventQueued or Event Ringing triggers reporting of the extension in all subsequent events for the call as long as CCD is involved in the call.                                                                                                                                             |
| GCTI_WAITING_TIME           | Integer | See description. | Represents waiting time in CCD distribution.<br><br>EventQueued or Event Ringing triggers reporting of the extension in all subsequent events for the call as long as CCD is involved in the call.                                                                                                                                                    |
| GCTI_ESTIMATED_WAITING_TIME | Integer | EventAddressInfo | Indicates the estimated time that a call waits on the pilot before the PBX distributes it to an agent. The extension is provided if the queried device is a pilot and the pilot is not blocked.<br><br>EventQueued or Event Ringing triggers reporting of the extension in all subsequent events for the call as long as CCD is involved in the call. |

**Table 22: Use of the Extensions Attribute (Continued)**

| Extension                    |                 | Used In                                               | Description                                                                                                                                                                                                                                                                              |
|------------------------------|-----------------|-------------------------------------------------------|------------------------------------------------------------------------------------------------------------------------------------------------------------------------------------------------------------------------------------------------------------------------------------------|
| Key                          | Type            |                                                       |                                                                                                                                                                                                                                                                                          |
| GCTI_SATURATION              | Boolean         | EventAddressInfo                                      | Indicates whether the pilot is saturated. The extension is provided if the queried device is a pilot and the pilot is not blocked.<br><br>EventQueued or Event Ringing triggers reporting of the extension in all subsequent events for the call as long as CCD is involved in the call. |
| GCTI_NOT_READY_ACTIVATION    | Integer         | TAgentNotReady, EventAddressInfo, EventAgentNot Ready | Specifies the withdrawal type as configured in the CCD Processing Group.<br><b>Note:</b> If set, this extension overrides the same key in the User Data extension.                                                                                                                       |
| GCTI_PREASSIGNED_AGENT       | Integer         | EventAddressInfo, EventAgentLogin                     | Indicates whether the agent is in the Preassigned state.                                                                                                                                                                                                                                 |
| GCTI_REQUESTING_DEVICE       | String          | TMakeCall                                             | Indicates the device (must be analog virtual device) to be used for taxation purposes for a call.                                                                                                                                                                                        |
| GCTI_REMAIN_RETRY            | Integer         | TRouteCall                                            | Indicates the number of route attempts to be made if a call cannot be successfully routed from an RSI.<br><b>Note:</b> You can only use this extension for calls on an RSI.                                                                                                              |
| GCTI_REROUTE_AUTHORISATION   | Integer         | TRouteCall                                            | Informs switch of the conditions that will allow rerouting if the current routing attempt fails.<br><b>Note:</b> You can only use this extension for calls on an RSI.                                                                                                                    |
| GCTI_RELEASE_WITH_BUSY_CAUSE | Integer, String | TReleaseCall                                          | Used to allow release of T0/T2 calls in Ringing state.                                                                                                                                                                                                                                   |

**Table 22: Use of the Extensions Attribute (Continued)**

| Extension                     |         | Used In          | Description                                                                                                                                                                                                                                                 |
|-------------------------------|---------|------------------|-------------------------------------------------------------------------------------------------------------------------------------------------------------------------------------------------------------------------------------------------------------|
| Key                           | Type    |                  |                                                                                                                                                                                                                                                             |
| GCTI_PILOT_NUMBER             | String  | See description. | Appears when a CCD call is presented to a port on an IVR-in-Queue.<br><br>EventQueued or Event Ringing triggers reporting of the extension in all subsequent events for the call as long as CCD is involved in the call.                                    |
| GCTI_CURRENT_GUIDE_LEVEL      | Integer | See description. | Appears when a CCD call is presented to a port on an IVR-in-Queue.<br><br>EventQueued or Event Ringing triggers reporting of the extension in all subsequent events for the call as long as CCD is involved in the call.                                    |
| GCTI_REROUTED_CALL_INDICATION | Integer | See description. | Indicates if the call was rerouted in the network.<br><br>EventQueued or Event Ringing triggers reporting of the extension in all subsequent events for the call as long as CCD is involved in the call.                                                    |
| GCTI_VPS_CODE                 | Integer | See description. | Indicates the voice-processing system (VPS) protocol used in actions the switch initiates to the VPS.<br><br>EventQueued or Event Ringing triggers reporting of the extension in all subsequent events for the call as long as CCD is involved in the call. |



**Table 22: Use of the Extensions Attribute (Continued)**

| Extension                    |                | Used In                  | Description                                                                                                                                                                                                                       |
|------------------------------|----------------|--------------------------|-----------------------------------------------------------------------------------------------------------------------------------------------------------------------------------------------------------------------------------|
| Key                          | Type           |                          |                                                                                                                                                                                                                                   |
| GCTI_LAST_REDIRECTION_DEVICE | String         | See description.         | Indicates the last device that redirected the call.<br><br>EventQueued or Event Ringing triggers reporting of the extension in all subsequent events for the call as long as CCD is involved in the call.                         |
| GCTI_SUPERVISED_ROUTE        | Integer/string | TRouteCall               | Specifies the use of Divert (value of 0) or Transfer (nonzero value) Services to route the call when the destination is unknown, unmonitored, or is a pilot. See “Supervised Routing to CCD Pilots” on <a href="#">page 314</a> . |
| GCTI_EMUL_WAIT_TIME          | Integer        | Any call-related events. | Indicates the time, in seconds, that a call is or has been in the Nonestablished state since the last time the call was established.<br><br><b>Note:</b> Reported if the option <code>report-emul-wait-time</code> is set.        |
| GCTI_EMUL_GLOB_WAIT_TIME     | Integer        | Any call-related events. | Indicates the total accumulated time, in seconds, that a call is or has been in the Nonestablished state.<br><br><b>Note:</b> Reported if the option <code>report-emul-wait-time</code> is set.                                   |

**Table 22: Use of the Extensions Attribute (Continued)**

| Extension                  |                         | Used In                                                                   | Description                                                                                                                                                                                                                                                                                                                                                                              |
|----------------------------|-------------------------|---------------------------------------------------------------------------|------------------------------------------------------------------------------------------------------------------------------------------------------------------------------------------------------------------------------------------------------------------------------------------------------------------------------------------------------------------------------------------|
| Key                        | Type                    |                                                                           |                                                                                                                                                                                                                                                                                                                                                                                          |
| GCTI_RECONNECT_GUIDE_LEVEL | Integer                 | TReleaseCall                                                              | Specifies to which CCD guide level a call on an IVR-in-Queue is to be connected for further distribution. When you have configured an IVR as IVR-in-Queue and a call is established on one of its ports, you can return the call to the CCD and specify to which guide level to connect the call.<br><b>Note:</b> The selected guide level must be greater than the current guide level. |
| GCTI_SECRET_ID_NN          | String                  | EventRinging and all events related to the call and generated afterwards. | Indicates one of the secret identities of the caller. <i>NN</i> is a two-digit number starting from 01.                                                                                                                                                                                                                                                                                  |
| GCTI_GLOB_CID              | Binary string (8 bytes) | Any call-related event.                                                   | Indicates the global call identifier in the switching domain.                                                                                                                                                                                                                                                                                                                            |
| GCTI_OLD_GLOB_CID          | Binary string (8 bytes) | Any call-related events in scenario that involves consultation call.      | Indicates the old global call identifier in the switching domain.                                                                                                                                                                                                                                                                                                                        |
| GCTI_OTHER_DN              | String                  | TPrivateService                                                           | Specifies the following: <ul style="list-style-type: none"> <li>• Supervisor device for canceling assistance</li> <li>• Agent device for permanent listening activation</li> </ul> See Table 21 on <a href="#">page 189</a> .                                                                                                                                                            |
| GCTI_SET_IN_SERVICE        | Integer                 | TPrivateService                                                           | Value 1 puts the device into service. All other values put the device out of service.                                                                                                                                                                                                                                                                                                    |

**Table 22: Use of the Extensions Attribute (Continued)**

| Extension              |         | Used In                                                                                                                                                        | Description                                                                     |
|------------------------|---------|----------------------------------------------------------------------------------------------------------------------------------------------------------------|---------------------------------------------------------------------------------|
| Key                    | Type    |                                                                                                                                                                |                                                                                 |
| GCTI_ACTIVE_MONITORING | Integer | EventCallInfo Changed,<br>EventDialing,<br>EventRinging,<br>EventEstablished,<br>EventPartyAdded,<br>EventPartyChanged,<br>EventPartyDeleted,<br>EventReleased | See “Monitoring Mode” on <a href="#">page 152</a> .                             |
| EXPECTED_WAIT_TIME     | Integer | TApply Treatment<br>TPlay Announcement<br>TPlay AnnouncementAnd Digits)                                                                                        | Specifies the expected waiting time, in seconds, to be announced to the caller. |
| POS_IN_QUEUE           | Integer | TApply Treatment<br>TPlay Announcement<br>TPlay AnnouncementAnd Digits)                                                                                        | Specifies the position in queue to be announced to the caller.                  |

**Table 22: Use of the Extensions Attribute (Continued)**

| Extension              |         | Used In                                  | Description                                                                                                                                                                                                                                                                                                                                                                               |
|------------------------|---------|------------------------------------------|-------------------------------------------------------------------------------------------------------------------------------------------------------------------------------------------------------------------------------------------------------------------------------------------------------------------------------------------------------------------------------------------|
| Key                    | Type    |                                          |                                                                                                                                                                                                                                                                                                                                                                                           |
| GCTI_CC_TREATMENT_TYPE | Integer | TAgentSetNotReady,<br>EventAgentNotReady | Specifies whether extension key GCTI_CC_TREATMENT_TYPE is reported in call- and device-related events.<br><br>The following values can appear:<br>0–E-mail application for postponed e-mail<br>1–Outbound application<br>2–Web chat application<br>3–Web callback application<br>4–E-mail application for transferred e-mail<br>5–Ending pause and staying in Withdraw state<br>255–Other |
| GCTI_SET_RESERVATION   | Integer | TAgentSetNotReady                        | Allows you to reserve an agent. You can define the reason for reservation in extension key GCTI_CC_TREATMENT_TYPE. The extension is only treated for requests with workmode WorkingAfterCall.<br><br>See “CCO Agent Reservation Feature” on <a href="#">page 345</a> .                                                                                                                    |
| GCTI_RESET_RESERVATION | Integer | TAgentSetNotReady                        | Allows you to cancel reservation of an agent. You can define the reason for canceling the reservation in extension key GCTI_CC_TREATMENT_TYPE. The extension is only treated for requests with workmode WorkingAfterCall.<br><br>See “CCO Agent Reservation Feature” on <a href="#">page 345</a> .                                                                                        |

**Table 22: Use of the Extensions Attribute (Continued)**

| Extension               |         | Used In                                                                   | Description                                                                                                                                                                                                                                                          |
|-------------------------|---------|---------------------------------------------------------------------------|----------------------------------------------------------------------------------------------------------------------------------------------------------------------------------------------------------------------------------------------------------------------|
| Key                     | Type    |                                                                           |                                                                                                                                                                                                                                                                      |
| GCTI_NAT_INDICATION     | Integer | EventRinging and all events related to the call and generated afterwards. | Reports the National-International indication information from the switch.                                                                                                                                                                                           |
| GCTI_NAT_INDICATIONTYPE | Integer | EventRinging and all events related to the call and generated afterwards. | Reports the type of the National-International indication number in the existing extension GCTI_NAT_INDICATION.                                                                                                                                                      |
| GCTI_PARTY_NAME         | String  | Any call-related event.                                                   | Reports the Party Name private data from the switch.                                                                                                                                                                                                                 |
| GCTI_CSTA_ACCOUNT_INFO  | String  | TPrivateEvent                                                             | Reports transaction code information if entered by agents at the end of business calls.                                                                                                                                                                              |
| GCTI_BUSINESS_CALL      | Integer | Any call-related event.                                                   | Indicates that T-Server considers the call a business call and will apply business-call handling (if configured) after the call.<br><br>This extension is always present in outbound calls. Value 0 indicates a private call, and value 1 indicates a business call. |
| GCTI_SUB_THIS_DN        | String  | Any call-related event.                                                   | T-Server provides this extension if it has substituted the ThisDN value. See “Agent Substitution” on <a href="#">page 155</a> .                                                                                                                                      |
| GCTI_SUB_OTHER_DN       | String  | Any call-related event.                                                   | T-Server provides this extension if it has substituted the OtherDN value. See “Agent Substitution” on <a href="#">page 155</a> .                                                                                                                                     |

**Table 22: Use of the Extensions Attribute (Continued)**

| Extension          |                      | Used In                 | Description                                                                                                                                                                                                                                                                                                          |
|--------------------|----------------------|-------------------------|----------------------------------------------------------------------------------------------------------------------------------------------------------------------------------------------------------------------------------------------------------------------------------------------------------------------|
| Key                | Type                 |                         |                                                                                                                                                                                                                                                                                                                      |
| GCTI_SUB_THIRD_DN  | String               | Any call-related event. | T-Server provides this extension if it has substituted the ThirdPartyDN value. See “Agent Substitution” on <a href="#">page 155</a> .                                                                                                                                                                                |
| GCTI_PASSWORD      | String               | TAgentLogout            | Enables a client to successfully issue a TRequestAgentLogout for an agent who is required to provide a password when T-Server has not been able to store the password provided during the login.                                                                                                                     |
| NO_ANSWER_TIMEOUT  | String               | TRouteCall              | If set, the value of this extension overrides any value set in any of the following configuration options for the current call: <ul style="list-style-type: none"> <li>• no-answer-timeout</li> <li>• agent-no-answer-timeout</li> <li>• extn-no-answer-timeout</li> <li>• posn-no-answer-timeout</li> </ul>         |
| NO_ANSWER_ACTION   | String               | TRouteCall              | If set, the value of this extension overrides any value set in any of the following configuration options for the current call: <ul style="list-style-type: none"> <li>• no-answer-action</li> <li>• agent-no-answer-action</li> </ul>                                                                               |
| NO_ANSWER_OVERFLOW | Comma-separated list | TRouteCall              | If set, the value of this extension overrides any value set in any of the following configuration options for the current call: <ul style="list-style-type: none"> <li>• no-answer-overf low</li> <li>• agent-no-answer-overf low</li> <li>• extn-no-answer-overf low</li> <li>• posn-no-answer-overf low</li> </ul> |

**Table 22: Use of the Extensions Attribute (Continued)**

| Extension                               |                      | Used In                                                    | Description                                                                                                                                                                                                                                                                                                                                                     |
|-----------------------------------------|----------------------|------------------------------------------------------------|-----------------------------------------------------------------------------------------------------------------------------------------------------------------------------------------------------------------------------------------------------------------------------------------------------------------------------------------------------------------|
| Key                                     | Type                 |                                                            |                                                                                                                                                                                                                                                                                                                                                                 |
| ReasonCode                              | String               | EventAddressInfo,<br>EventAgentNotReady                    | In TAgentNotReady and EventAgentNotReady, specifies an application-specific withdrawal type (values 1-9 as defined in Processing Group configuration). The Extension has the same value as in extension GCTI_NOT_READY_ACTIVATION, but is only taken into account if GCTI_NOT_READY_ACTIVATION is not specified in requests. ReasonCode cannot be filtered out. |
|                                         | String/<br>integer   | TAgentNotReady                                             |                                                                                                                                                                                                                                                                                                                                                                 |
| dnd                                     | Integer              | EventAddressInfo                                           | Provides the status of the DND state on the device. Always returns value -1, because DND is not supported.                                                                                                                                                                                                                                                      |
| fwd                                     | String               | EventRegistered,<br>EventAddressInfo                       | Provides the status of the Forwarding state on the device. Valid values are: <ul style="list-style-type: none"> <li>• unk</li> <li>• off</li> <li>• on</li> <li>• fwd dst dn</li> <li>• selective</li> </ul>                                                                                                                                                    |
| NumberOfOrigDNs<br>OrigDN-1<br>OrigDN-N | Integer              | EventPartyChanged                                          | Enables retrieval of the first conference party. EventPartyChanged is sent with additional extensions containing a list of all conference parties.                                                                                                                                                                                                              |
| ConvertOtherDN                          | Integer or<br>string | See “Smart OtherDN Handling” on <a href="#">page 169</a> . | 0—Disables all conversions for the call.<br>1—Forces the relevant conversion for the call.                                                                                                                                                                                                                                                                      |

**Table 22: Use of the Extensions Attribute (Continued)**

| Extension        |                   | Used In                                                   | Description                                                                                                                                                                                                                                                                                                                                                                                                      |
|------------------|-------------------|-----------------------------------------------------------|------------------------------------------------------------------------------------------------------------------------------------------------------------------------------------------------------------------------------------------------------------------------------------------------------------------------------------------------------------------------------------------------------------------|
| Key              | Type              |                                                           |                                                                                                                                                                                                                                                                                                                                                                                                                  |
| SUPERVISED_ROUTE | String            | TRouteCall                                                | Enables overriding of default supervised-route-timeout option on a call-by-call basis.<br><br>If the value is set to 0 (zero) and extension GCTI_SUPERVISED_ROUTE has a nonzero value, T-Server performs routing via Transfer.                                                                                                                                                                                   |
| CPNDigits        | String            | TMakeCall<br>TMakePredictiveCall<br>TRouteCall (only RSI) | Specifies digits according to the numbering/dialing plan format that will be passed as a call line identity.<br><br>The extension will be ignored if the value is empty or absent.<br><br>Extension GCTI_REQUESTING_DEVICE will be ignored in TMakeCall if the current extension is specified (incompatible in PBX).                                                                                             |
| CPNType          | Integer or string | TMakeCall<br>TMakePredictiveCall<br>TRouteCall (only RSI) | Specifies the type of number specified in extension CPNDigits. The following values are accepted by PBX (otherwise value 0 is assumed):<br>0—Unknown<br>1—International number<br>2—National number<br>3—Network-specific number<br>4—Subscriber number<br>6—Abbreviated number<br>7—Reserved for extension<br><br>The extension will be ignored if the extension specified by key CPNDigits is empty or absent. |



**Table 22: Use of the Extensions Attribute (Continued)**

| Extension |                   | Used In                                                   | Description                                                                                                                                                                                                                                                                                                                                                                                                                                                              |
|-----------|-------------------|-----------------------------------------------------------|--------------------------------------------------------------------------------------------------------------------------------------------------------------------------------------------------------------------------------------------------------------------------------------------------------------------------------------------------------------------------------------------------------------------------------------------------------------------------|
| Key       | Type              |                                                           |                                                                                                                                                                                                                                                                                                                                                                                                                                                                          |
| CPNPlan   | Integer or string | TMakeCall<br>TMakePredictiveCall<br>TRouteCall (only RSI) | Specifies the numbering plan identification for digits specified in extension CPNDigits. The following values are accepted by the PBX (otherwise value 0 is assumed):<br>0—Unknown<br>1—ISDN/telephony numbering plan<br>3—Data numbering plan<br>4—Telex numbering plan<br>8—National standard numbering plan<br>9—Private numbering plan<br>15—Reserved for extension<br>The extension will be ignored if the extension specified by key CPNDigits is empty or absent. |

**Table 22: Use of the Extensions Attribute (Continued)**

| Extension       |                   | Used In                                                   | Description                                                                                                                                                                                                                                                                                                                                                                                               |
|-----------------|-------------------|-----------------------------------------------------------|-----------------------------------------------------------------------------------------------------------------------------------------------------------------------------------------------------------------------------------------------------------------------------------------------------------------------------------------------------------------------------------------------------------|
| Key             | Type              |                                                           |                                                                                                                                                                                                                                                                                                                                                                                                           |
| CPNPresentation | Integer or string | TMakeCall<br>TMakePredictiveCall<br>TRouteCall (only RSI) | Specifies a presentation indicator for digits specified in extension CPNDigits. The following values are accepted by the PBX (otherwise value 0 is assumed):<br><br>0—Presentation allowed<br>1—Presentation restricted<br>2—Number not available due to inter working<br>3—Reserved for extension<br><br>The extension will be ignored if the extension specified by key CPNDigits is empty or absent.   |
| CPNScreening    | Integer or string |                                                           | Specifies a screening indicator for digits specified in extension CPNDigits. The following values are accepted by the PBX (otherwise value 0 is assumed):<br><br>0—User-provided, not screened<br>1—User-provided, verified and passed<br>2—User-provided, verified and failed<br>3—Network provided<br><br>The extension will be ignored if the extension specified by key CPNDigits is empty or absent. |

---

## Extension Filtering

In some instances you will not need some of the extensions that T-Server provides. In this case you can block the sending of such extensions. See “Ext-Filter Section” on [page 302](#).

# User Data Keys

Table 23 provides details of the User Data keys defined by option accode-name..

**Table 23: User Data Keys**

| Key                       | Type             | Used In                                                                                                                                                                                                                    | Description                                        |
|---------------------------|------------------|----------------------------------------------------------------------------------------------------------------------------------------------------------------------------------------------------------------------------|----------------------------------------------------|
| GCTI_CSTA_CORRELATOR      | Binary or String | EventAttachedData Changed,<br>TAttachUserData,<br>TUpdateUserData,<br>TInitiateConference,<br>TInitiateTransfer,<br>TMakeCall,<br>TMakePredictiveCall,<br>TMuteTransfer,<br>TSingleStep Conference,<br>TSingleStepTransfer | Provides mapping to CTSA correlator data.          |
| GCTI_CSTA_ACCOUNT_INFO    | String           | EventAttachedData Changed,<br>TAttachUserData,<br>TUpdateUserData,<br>TInitiateConference,<br>TInitiateTransfer,<br>TMakeCall,<br>TMuteTransfer,<br>TSingleStep Conference,<br>TSingleStepTransfer                         | Provides mapping to CTSA Account Information data. |
| GCTI_SKILL_NUMBER_ (1-10) | Integer          | AssociateData,<br>TInitiateConference,<br>TInitiateTransfer,<br>TMakeCall,<br>TMakePredictiveCall,<br>TMuteTransfer,<br>TQueryAddress,<br>TSingleStepTransfer                                                              | Defines the skill number in the ACR list.          |

**Table 23: User Data Keys (Continued)**

| Key                                 | Type    | Used In                                                                                                                                                                                                                  | Description                                                                                                                                                                                                                                                                                                                                                                                                                                                                               |
|-------------------------------------|---------|--------------------------------------------------------------------------------------------------------------------------------------------------------------------------------------------------------------------------|-------------------------------------------------------------------------------------------------------------------------------------------------------------------------------------------------------------------------------------------------------------------------------------------------------------------------------------------------------------------------------------------------------------------------------------------------------------------------------------------|
| GCTI_ACR_STATUS_(1-10)              | Integer | AssociateData,<br>TInitiateConference,<br>TInitiateTransfer,<br>TMakeCall,<br>TMakePredictiveCall,<br>TMuteTransfer,<br>TQueryAddress,<br>TSingleStepTransfer                                                            | Defines the parameters of the ACR list.<br><br>This extension is ignored if you have not defined the corresponding GCTI_SKILL_NUMBER_(1-10) parameter.                                                                                                                                                                                                                                                                                                                                    |
| GCTI_EXPERT_EVALUATION_LEVEL_(1-10) | Integer | AssociateData,<br>TInitiateConference,<br>TInitiateTransfer,<br>TMakeCall,<br>TMakePredictiveCall,<br>TMuteTransfer,<br>TQueryAddress,<br>TSingleStepTransfer                                                            | Defines the parameters of the ACR list.<br><br>This extension is ignored if you have not defined the corresponding GCTI_SKILL_NUMBER_(1-10) parameter.                                                                                                                                                                                                                                                                                                                                    |
| GCTI_MAGIC_ID                       | String  | EventAttachedDataChanged,<br>TAttachUserData,<br>TUpdateUserData,<br>TInitiateConference,<br>TInitiateTransfer,<br>TMakeCall,<br>TMuteTransfer,<br>TSingleStepConference,<br>TSingleStepTransfer,<br>TMakePredictiveCall | If specified, this allows use of Magic ID in correlator data context to specify a special meaning for correlator; for example, it can be used to display information on the agent phone set.<br><br>The value of this extension should be the ASCII (string) representation of the hex Magic ID. So, if the Magic ID is C015 in hex, then T-Server accepts GCTI_MAGIC_ID='C015'.<br><br><b>Note:</b> This key is taken into account only if you have also specified GCTI_CSTA_CORRELATOR. |

## Reasons Keys

Table 24 provides details of the Reasons keys.

**Table 24: Reasons Keys**

| Key                       | Type                                           | Used In                               | Description                                                                                                                                                                                                                                                                                                        |
|---------------------------|------------------------------------------------|---------------------------------------|--------------------------------------------------------------------------------------------------------------------------------------------------------------------------------------------------------------------------------------------------------------------------------------------------------------------|
| GCTI_NOT_READY_ACTIVATION | Integer/string                                 | TAgentNotReady<br>EventAgentNotReady  | Specifies an application-specific withdrawal type (values 1-9 as defined in Processing Group configuration). Activated if the corresponding key ReasonCode is not set in extensions.                                                                                                                               |
| ReasonCode                | String in events<br>Integer/string in requests | TAgentNotReady,<br>EventAgentNotReady | Used to specify an application specific withdrawal type (values 1-9 as defined in PG configuration). The Extension has the same value as in reason GCTI_NOT_READY_ACTIVATION. This reason key is checked only if reason GCTI_NOT_READY_ACTIVATION is not specified in requests. ReasonCode cannot be filtered out. |

## Inter Server Call Control Feature

This section does *not* provide a complete guide to configuring Inter Server Call Control (ISCC) functionality, formerly known as External Routing. It only describes that functionality as implemented in T-Server for Alcatel A4400.

ISCC allows T-Servers on different sites to interchange Connection ID and UserData information when a call is passed from one PBX to another.

### ISCC Routing Strategies

The T-Server for Alcatel A4400 supports several types of ISCC routing strategy. The specific strategy determines what method is used to identify the correct call at the remote site to ensure that the Connection ID and UserData are attached to the call.

You must use the `cast-type` configuration option—located in the `ExtRouter` section of the T-Server Application object in Configuration Layer—to define the method ISCC uses to identify the correct call at the remote site.

The following list describes the `cast-type` values you can use with the T-Server for Alcatel A4400.

### **`cast-type = route-notoken (default)`**

This strategy requires that you configure one or more External Routing Points in the local DNs. ISCC at the origination site will substitute the External Routing Point for the actual destination in the `MakeCall/Transfer/Conference/Route` request. When the call arrives at the External Routing Point at the remote site, ISCC will attach the correct connection ID and user data to the call and route the call to the final destination.

### **`cast-type = direct-uui`**

This strategy uses correlator data to identify the call when it arrives at the remote site. Do not use this strategy if you are using correlator data for other purposes in your environment. Although T-Server attempts to reattach the original correlator data at the remote site, success is not guaranteed.

---

Note: This strategy only works in cases where correlator data can be transported to the remote site and where the call scenario is such that the PBX allows correlator data to be attached to the call. Please check the restrictions for correlator data for the relevant PBX version.

---

### **`cast-type = direct-ani`**

This strategy uses the ANI field of the call to identify it at the remote site.

---

Note: This strategy does not work for `RequestRouteCall` when you are using Emulated Routing Points.

---

### **`cast-type = direct-notoken`**

This strategy assigns the connection ID and user data to the next call that arrives at the destination.

---

Note: If another call arrives at the destination between the time that the call data is transferred to the remote site and the ISCC call actually arrives at the destination, then the call data will be assigned to the wrong call.

---

### **`cast-type = route-uui`**

This strategy employs the dedicated External Routing Point feature of the `route` transaction type ([page 81](#)) and the UUI matching feature of the `direct-uui` transaction type ([page 77](#)). This transaction type accommodates those

switches that require a designated External Routing Point even though they use UI for tracking.

### **cast-type = direct-callid**

With this strategy, the call reaches the destination DN directly from another location, and the `CallID` of the call is taken as the attribute for call matching. When a call arrives at the final destination, the destination T-Server identifies its `CallID` and updates the call info if the `CallID` matches.

---

Note: Cast type `direct-callid` is only supported for partitioned configurations.

---

### **cast-type = direct-network-callid**

With the transaction type `direct-network-callid`, the call reaches the destination DN directly from another location, and the `NetworkCallID` of the call is taken as the attribute for call matching. When a call arrives at the final destination, the destination T-Server identifies its `NetworkCallID`, and updates the call information if the `NetworkCallID` matches.

Use this transaction type when the destination switch has the capability to assign to an incoming call the same network-wide unique `NetworkCallID` that the origination switch has already assigned to that call.

---

Note: To support this transaction type, you must configure the `Target Type` and `ISCC Protocol Parameters` fields of the corresponding `Switch Access Code` in the Configuration Layer.

---

To configure this:

1. Set `cast-type` to `direct-network-callid`.
2. Configure ABC trunks between nodes.
3. In the `Access Code` tab of the switch, set `direct-network-callid=ts-gcid` in the `ISCC Protocol Parameters` box.

---

Note: This cast-type is only supported with `TRouteCall`.

---

## **ISCC/Call Overflow**

This section does *not* provide a complete guide to ISCC/Call Overflow (formerly known as External Call Handling) functionality. It only describes that functionality as implemented in T-Server for Alcatel A4400/OXE.

The ISCC/Call Overflow feature in T-Server handles calls delivered between sites by means other than ISCC. The Alcatel A4400 supports this feature as of PBX R4.1.1, which introduces the Global CallID feature for calls made in an

ABC-F network. This feature permits the unique identification of calls between sites in the network.

T-Server uses the Global CallID feature with external call handling to attach the correct ConnectionID and UserData at the remote side.

When T-Server first encounters a new Global CallID (a call arrives from outside), the ISCC/Call Overflow feature seizes the T-Server events and broadcasts the Global CallID to all connected Alcatel A4400 T-Servers. If one of the remote T-Servers replies, it means that the particular Global CallID is known at that site and the remote T-Server sends the ConnectionID and UserData. The events that were seized are updated with this information and sent to the T-Server clients.

Use the following configuration options, located in the ExtRouter section of the T-Server Application object in Configuration Layer, to configure ISCC/Call Overflow.

- cof-feature
- cof-ci-req-tout
- cof-rci-tout
- cof-ci-wait-all
- cof-ci-defer-delete
- cof-ci-defer-create

## Error Messages

Table 25 presents the complete set of error messages T-Server distributes in EventError.

**Table 25: Error Messages**

| T-Library Error Code           | Description                          |
|--------------------------------|--------------------------------------|
| <b>T-Server-Defined Errors</b> |                                      |
| 40                             | No additional licenses               |
| 41                             | Client has not registered for DN     |
| 42                             | Resource is already seized           |
| 43                             | Object is already in requested state |
| 50                             | Unknown error                        |
| 51                             | Unsupported operation                |
| 52                             | Internal error                       |



**Table 25: Error Messages (Continued)**

| <b>T-Library Error Code</b> | <b>Description</b>                         |
|-----------------------------|--------------------------------------------|
| 53                          | Invalid attribute                          |
| 54                          | Switch not connected                       |
| 55                          | Incorrect protocol version                 |
| 56                          | Invalid connection ID                      |
| 57                          | Timeout expired                            |
| 58                          | Out of service                             |
| 59                          | DN not configured in Configuration Manager |
| 71                          | Invalid called DN                          |
| 88                          | Origination DN not specified               |
| 96                          | Cannot complete conference                 |
| 97                          | Cannot initiate transfer                   |
| 98                          | Cannot complete transfer                   |
| 99                          | Cannot retrieve original signal            |
| 100                         | Unknown cause                              |
| 105                         | Information element missing                |
| 109                         | Link down or bad link specified            |
| 111                         | Too many outstanding requests              |
| 118                         | Requested service unavailable              |
| 119                         | Invalid password                           |
| 123                         | DN for association does not exist          |
| 128                         | Invalid DN type for DN registration        |
| 132                         | Invalid link ID                            |
| 133                         | Link already established                   |
| 147                         | No link responding                         |
| 148                         | Facility already enabled                   |

**Table 25: Error Messages (Continued)**

| <b>T-Library Error Code</b> | <b>Description</b>                            |
|-----------------------------|-----------------------------------------------|
| 149                         | Facility already disabled                     |
| 164                         | Invalid system command                        |
| 166                         | Resource unavailable                          |
| 168                         | Invalid origination address                   |
| 169                         | Invalid destination request                   |
| 171                         | Switch cannot retrieve call                   |
| 172                         | Switch cannot complete transfer               |
| 173                         | Switch cannot complete conference             |
| 174                         | Cannot complete answer call                   |
| 175                         | Switch cannot release call                    |
| 177                         | Target DN invalid                             |
| 179                         | Feature could not be invoked                  |
| 185                         | Set is in invalid state for invocation        |
| 186                         | Set is in target state                        |
| 191                         | Agent ID IE is missing or invalid             |
| 192                         | Agent ID is invalid                           |
| 202                         | Another application has acquired the resource |
| 220                         | No internal resource available                |
| 221                         | Service not available on device               |
| 223                         | Invalid parameter passed to function          |
| 231                         | DN is busy                                    |
| 236                         | Timeout performing operation                  |
| 256                         | API restricted from monitor                   |
| 259                         | Invalid password                              |
| 263                         | Must be logged on to use this command         |

**Table 25: Error Messages (Continued)**

| <b>T-Library Error Code</b> | <b>Description</b>                      |
|-----------------------------|-----------------------------------------|
| 302                         | Invalid DTMF string                     |
| 323                         | No answer at DN                         |
| 380                         | Interdigit timeout occurred             |
| 402                         | Invalid route address                   |
| 452                         | No trunk for outbound calls             |
| 477                         | Invalid call ID                         |
| 496                         | Invalid call state                      |
| 503                         | Network failed to deliver outbound call |
| 504                         | Network rejected outbound call          |
| 506                         | Invalid teleset state                   |
| 527                         | Agent ID already in use                 |
| 627                         | Unknown information element detected    |
| 700                         | Invalid login request                   |
| 701                         | Invalid logout request                  |
| 704                         | Invalid make call request               |
| 705                         | Route request is invalid                |
| 706                         | Invalid mute transfer request           |
| 708                         | Invalid initiate transfer request       |
| 710                         | Invalid complete transfer request       |
| 711                         | Invalid retrieve request                |
| 712                         | Cannot find route point in call         |
| 714                         | Invalid Call_ID                         |
| 717                         | Agent not logged in                     |
| 742                         | Invalid DN                              |
| 749                         | Agent already logged in                 |

**Table 25: Error Messages (Continued)**

| <b>T-Library Error Code</b>                    | <b>Description</b>                       |
|------------------------------------------------|------------------------------------------|
| 804                                            | Invalid Call_ID                          |
| <b>ISCC (Inter Server Call Control) Errors</b> |                                          |
| 1000                                           | Invalid or missing server location name  |
| 1001                                           | Remote server disconnected               |
| 1002                                           | Remote server has not processed request  |
| 1004                                           | Remote link disconnected                 |
| 1005                                           | External routing feature not initiated   |
| 1006                                           | No free CDNs                             |
| 1007                                           | No access number                         |
| 1008                                           | TCS feature is not initiated             |
| 1009                                           | Invalid route type                       |
| 1010                                           | Invalid request                          |
| 1011                                           | No primary server was found on location  |
| 1012                                           | Location is invalid or missing           |
| 1013                                           | Timeout performing requested transaction |
| 1014                                           | No configured access resources are found |
| 1015                                           | No registered access resources are found |
| 1016                                           | Client is not authorized                 |
| 1017                                           | Invalid transaction type                 |
| 1018                                           | Invalid or missing transaction data      |
| 1019                                           | Invalid location query request           |
| 1020                                           | Invalid origin location                  |

**Table 25: Error Messages (Continued)**

| <b>T-Library Error Code</b> | <b>Description</b>                                 |
|-----------------------------|----------------------------------------------------|
| <b>Operational Errors</b>   |                                                    |
| 1110                        | Duplicate invocation (packet missed)               |
| 1111                        | Unrecognized operation (packet transmission error) |
| 1112                        | Mistyped argument (packet transmission error)      |
| 1113                        | Resource limitation                                |
| 1114                        | Initiator releasing                                |
| 1115                        | Unrecognized link ID                               |
| 1116                        | Unexpected linked response                         |
| 1117                        | Unexpected child operation                         |
| 1120                        | Unrecognized invocation                            |
| 1121                        | Result response unexpected                         |
| 1122                        | Mistyped result                                    |
| 1130                        | Unrecognized invocation                            |
| 1131                        | Unexpected error response                          |
| 1132                        | Unrecognized error                                 |
| 1133                        | Unexpected error                                   |
| 1134                        | Mistyped parameter                                 |
| 1140                        | Generic                                            |
| 1141                        | Request incompatible with object                   |
| 1142                        | Value is out of range                              |
| 1143                        | Object not known                                   |
| 1144                        | Invalid calling device                             |
| 1145                        | Invalid called device                              |
| 1146                        | Invalid forwarding destination                     |
| 1147                        | Request caused privilege violation on device       |

**Table 25: Error Messages (Continued)**

| <b>T-Library Error Code</b>                | <b>Description</b>                                   |
|--------------------------------------------|------------------------------------------------------|
| 1148                                       | Request caused privilege violation on called device  |
| 1149                                       | Request caused privilege violation on calling device |
| 1150                                       | Invalid call identifier                              |
| 1151                                       | Invalid device identifier                            |
| 1152                                       | Invalid CSTA connection identifier                   |
| 1153                                       | Invalid call destination                             |
| 1154                                       | Invalid feature requested                            |
| 1155                                       | Invalid allocation state                             |
| 1156                                       | Invalid cross-reference identifier                   |
| 1157                                       | Invalid object type provided in the request          |
| 1158                                       | Security violation                                   |
| <b>State-Incompatibility Errors</b>        |                                                      |
| 1160                                       | Generic                                              |
| 1161                                       | Invalid object state                                 |
| 1162                                       | Invalid connection ID                                |
| 1163                                       | No active call                                       |
| 1164                                       | No held call                                         |
| 1165                                       | No call to clear                                     |
| 1166                                       | No connection to clear                               |
| 1167                                       | No call to answer                                    |
| 1168                                       | No call to complete                                  |
| <b>System Resource–Availability Errors</b> |                                                      |
| 1170                                       | Generic                                              |
| 1171                                       | Service is busy                                      |
| 1172                                       | Resource is busy                                     |

**Table 25: Error Messages (Continued)**

| <b>T-Library Error Code</b>                    | <b>Description</b>                              |
|------------------------------------------------|-------------------------------------------------|
| 1173                                           | Resource is out of service                      |
| 1174                                           | Network busy                                    |
| 1175                                           | Network out of service                          |
| 1176                                           | Overall monitor limit exceeded                  |
| 1178                                           | Conference member limit exceeded                |
| <b>Subscribed Resource–Availability Errors</b> |                                                 |
| 1180                                           | Generic                                         |
| 1181                                           | Object monitor limit exceeded                   |
| 1182                                           | Trunk limit exceeded                            |
| 1183                                           | Outstanding request limit exceeded              |
| <b>Performance-Management Errors</b>           |                                                 |
| 1185                                           | Generic                                         |
| 1186                                           | Performance limit exceeded                      |
| <b>Security Errors</b>                         |                                                 |
| 1190                                           | Unspecified                                     |
| 1191                                           | Sequence number violated                        |
| 1192                                           | Timestamp violated                              |
| 1193                                           | PAC violated                                    |
| 1194                                           | Seal violated                                   |
| 1700                                           | The agent is already reserved by another server |
| <b>Switch-Routing Errors</b>                   |                                                 |
| 1195                                           | Routing timer or delay ringback timer expired   |
| 1196                                           | Caller abandoned call                           |
| 1197                                           | Call successfully routed                        |
| 1198                                           | Aborted because of RouteSelect resource problem |

**Table 25: Error Messages (Continued)**

| <b>T-Library Error Code</b>                        | <b>Description</b>                             |
|----------------------------------------------------|------------------------------------------------|
| <b>Network Attended Transfer/Conference Errors</b> |                                                |
| 1901                                               | Unexpected request TNetworkConsult.            |
| 1902                                               | Unexpected request TNetworkAlternate.          |
| 1903                                               | Unexpected request TNetworkReconnect.          |
| 1904                                               | Unexpected request TNetworkTransfer.           |
| 1905                                               | Unexpected request for TNetworkMerge.          |
| 1906                                               | Unexpected request TNetworkSingleStepTransfer. |
| 1907                                               | Unexpected request TNetworkPrivateService.     |
| 1908                                               | Unexpected message.                            |





## Chapter

# 8

## Common Configuration Options

Unless otherwise noted, the common configuration options that this chapter describes are common to all Genesys server applications and applicable to any Framework server component. This chapter includes the following sections:

- [Setting Configuration Options, page 225](#)
- [Mandatory Options, page 226](#)
- [Log Section, page 226](#)
- [Log-Extended Section, page 240](#)
- [Log-Filter Section, page 242](#)
- [Log-Filter-Data Section, page 243](#)
- [Common Section, page 243](#)
- [Changes from 7.5 to 7.6, page 244](#)

---

Note: Some server applications also support log options that are unique to them. For descriptions of a particular application's unique log options, refer to the chapter/document about that application.

---

---

## Setting Configuration Options

Unless it is otherwise specified in this document or in the documentation for your application, you set common configuration options in Configuration Manager in the corresponding sections on the `Options` tab of the `Application` object.

---

**Warning!** Configuration section names, configuration option names, and predefined option values are case-sensitive. Type them in the Configuration Manager interface exactly as they are documented in this chapter.

---



---

## Mandatory Options

You do not have to configure any common options to start Server applications.

---

## Log Section

This section must be called `log`.

### **verbose**

Default Value: `all`

Valid Values:

|                          |                                                                                                                                                                                            |
|--------------------------|--------------------------------------------------------------------------------------------------------------------------------------------------------------------------------------------|
| <code>all</code>         | All log events (that is, log events of the Standard, Trace, Interaction, and Debug levels) are generated.                                                                                  |
| <code>debug</code>       | The same as <code>all</code> .                                                                                                                                                             |
| <code>trace</code>       | Log events of the Trace level and higher (that is, log events of the Standard, Interaction, and Trace levels) are generated, but log events of the Debug level are not generated.          |
| <code>interaction</code> | Log events of the Interaction level and higher (that is, log events of the Standard and Interaction levels) are generated, but log events of the Trace and Debug levels are not generated. |
| <code>standard</code>    | Log events of the Standard level are generated, but log events of the Interaction, Trace, and Debug levels are not generated.                                                              |
| <code>none</code>        | No output is produced.                                                                                                                                                                     |

Changes Take Effect: Immediately

Determines whether a log output is created. If it is, specifies the minimum level of log events generated. The log events levels, starting with the highest priority level, are Standard, Interaction, Trace, and Debug. See also “Log Output Options” on [page 232](#).

---

**Note:** For definitions of the Standard, Interaction, Trace, and Debug log levels, refer to the *Framework 7.6 Deployment Guide* or to *Framework 7.6 Solution Control Interface Help*.

---

**buffering**Default Value: `true`

Valid Values:

|                    |                     |
|--------------------|---------------------|
| <code>true</code>  | Enables buffering.  |
| <code>false</code> | Disables buffering. |

Changes Take Effect: Immediately

Turns on/off operating system file buffering. The option is applicable only to the `stderr` and `stdout` output (see [page 232](#)). Setting this option to `true` increases the output performance.

---

Note: When buffering is enabled, there might be a delay before log messages appear at the console.

---

**segment**Default Value: `false`

Valid Values:

|                                                                  |                                                                                                    |
|------------------------------------------------------------------|----------------------------------------------------------------------------------------------------|
| <code>false</code>                                               | No segmentation is allowed.                                                                        |
| <code>&lt;number&gt; KB</code> or<br><code>&lt;number&gt;</code> | Sets the maximum segment size, in kilobytes. The minimum segment size is <code>100 KB</code> .     |
| <code>&lt;number&gt; MB</code>                                   | Sets the maximum segment size, in megabytes.                                                       |
| <code>&lt;number&gt; hr</code>                                   | Sets the number of hours for the segment to stay open. The minimum number is <code>1 hour</code> . |

Changes Take Effect: Immediately

Specifies whether there is a segmentation limit for a log file. If there is, sets the mode of measurement, along with the maximum size. If the current log segment exceeds the size set by this option, the file is closed and a new one is created. This option is ignored if log output is not configured to be sent to a log file.

**expire**Default Value: `false`

Valid Values:

|                                                                    |                                                                                                          |
|--------------------------------------------------------------------|----------------------------------------------------------------------------------------------------------|
| <code>false</code>                                                 | No expiration; all generated segments are stored.                                                        |
| <code>&lt;number&gt; file</code> or<br><code>&lt;number&gt;</code> | Sets the maximum number of log files to store. Specify a number from <code>1–100</code> .                |
| <code>&lt;number&gt; day</code>                                    | Sets the maximum number of days before log files are deleted. Specify a number from <code>1–100</code> . |

Changes Take Effect: Immediately

Determines whether log files expire. If they do, sets the measurement for determining when they expire, along with the maximum number of files (segments) or days before the files are removed. This option is ignored if log output is not configured to be sent to a log file.

---

Note: If an option's value is set incorrectly—out of the range of valid values— it will be automatically reset to 10.

---

### keep-startup-file

Default Value: `false`

Valid Values:

|                                |                                                                                                                    |
|--------------------------------|--------------------------------------------------------------------------------------------------------------------|
| <code>false</code>             | No startup segment of the log is kept.                                                                             |
| <code>true</code>              | A startup segment of the log is kept. The size of the segment equals the value of the <code>segment</code> option. |
| <code>&lt;number&gt; KB</code> | Sets the maximum size, in kilobytes, for a startup segment of the log.                                             |
| <code>&lt;number&gt; MB</code> | Sets the maximum size, in megabytes, for a startup segment of the log.                                             |

Changes Take Effect: After restart

Specifies whether a startup segment of the log, containing the initial T-Server configuration, is to be kept. If it is, this option can be set to `true` or to a specific size. If set to `true`, the size of the initial segment will be equal to the size of the regular log segment defined by the `segment` option. The value of this option will be ignored if segmentation is turned off (that is, if the `segment` option set to `false`).

---

Note: This option applies only to T-Servers.

---

### messagefile

Default Value: As specified by a particular application

Valid Values: `<string>.lms` (message file name)

Changes Take Effect: Immediately, if an application cannot find its `*.lms` file at startup

Specifies the file name for application-specific log events. The name must be valid for the operating system on which the application is running. The option value can also contain the absolute path to the application-specific `*.lms` file. Otherwise, an application looks for the file in its working directory.

---

Warning! An application that does not find its `*.lms` file at startup cannot generate application-specific log events and send them to Message Server.

---

**message\_format**

Default Value: short

Valid Values:

- |       |                                                                                  |
|-------|----------------------------------------------------------------------------------|
| short | An application uses compressed headers when writing log records in its log file. |
| full  | An application uses complete headers when writing log records in its log file.   |

Changes Take Effect: Immediately

Specifies the format of log record headers that an application uses when writing logs in the log file. Using compressed log record headers improves application performance and reduces the log file's size.

With the value set to short:

- A header of the log file or the log file segment contains information about the application (such as the application name, application type, host type, and time zone), whereas single log records within the file or segment omit this information.
- A log message priority is abbreviated to Std, Int, Trc, or Dbg, for Standard, Interaction, Trace, or Debug messages, respectively.
- The message ID does not contain the prefix GCTI or the application type ID.

A log record in the full format looks like this:

```
2002-05-07T18:11:38.196 Standard localhost cfg_dbserver GCTI-00-05060
Application started
```

A log record in the short format looks like this:

```
2002-05-07T18:15:33.952 Std 05060 Application started
```

---

Note: Whether the full or short format is used, time is printed in the format specified by the [time\\_format](#) option.

---

**time\_convert**

Default Value: Local

Valid Values:

- |       |                                                                                                                                                                                        |
|-------|----------------------------------------------------------------------------------------------------------------------------------------------------------------------------------------|
| local | The time of log record generation is expressed as a local time, based on the time zone and any seasonal adjustments. Time zone information of the application's host computer is used. |
| utc   | The time of log record generation is expressed as Coordinated Universal Time (UTC).                                                                                                    |

Changes Take Effect: Immediately

Specifies the system in which an application calculates the log record time when generating a log file. The time is converted from the time in seconds since the Epoch (00:00:00 UTC, January 1, 1970).

**time\_format**Default Value: `time`

Valid Values:

|                      |                                                                                                                          |
|----------------------|--------------------------------------------------------------------------------------------------------------------------|
| <code>time</code>    | The time string is formatted according to the HH:MM:SS.sss (hours, minutes, seconds, and milliseconds) format.           |
| <code>locale</code>  | The time string is formatted according to the system's locale.                                                           |
| <code>ISO8601</code> | The date in the time string is formatted according to the ISO 8601 format. Fractional seconds are given in milliseconds. |

Changes Take Effect: Immediately

Specifies how to represent, in a log file, the time when an application generates log records.

A log record's time field in the ISO 8601 format looks like this:

```
2001-07-24T04:58:10.123
```

**print-attributes**Default Value: `false`

Valid Values:

|                    |                                                                                |
|--------------------|--------------------------------------------------------------------------------|
| <code>true</code>  | Attaches extended attributes, if any exist, to a log event sent to log output. |
| <code>false</code> | Does not attach extended attributes to a log event sent to log output.         |

Changes Take Effect: Immediately

Specifies whether the application attaches extended attributes, if any exist, to a log event that it sends to log output. Typically, log events of the Interaction log level and Audit-related log events contain extended attributes. Setting this option to `true` enables audit capabilities, but negatively affects performance. Genesys recommends enabling this option for Solution Control Server and Configuration Server when using audit tracking. For other applications, refer to *Genesys 7.6 Combined Log Events Help* to find out whether an application generates Interaction-level and Audit-related log events; if it does, enable the option only when testing new interaction scenarios.

**check-point**Default Value: `1`Valid Values: `0–24`

Changes Take Effect: Immediately

Specifies, in hours, how often the application generates a check point log event, to divide the log into sections of equal time. By default, the application generates this log event every hour. Setting the option to `0` prevents the generation of check-point events.

**memory**

Default Value: No default value

Valid Values: `<string>` (memory file name)

Changes Take Effect: Immediately

Specifies the name of the file to which the application regularly prints a snapshot of the memory output, if it is configured to do this (see “Log Output Options” on [page 232](#)). The new snapshot overwrites the previously written data. If the application terminates abnormally, this file will contain the latest log messages. Memory output is not recommended for processors with a CPU frequency lower than 600 MHz.

---

Note: If the file specified as the memory file is located on a network drive, an application does not create a snapshot file (with the extension `*.memory.log`).

---

**memory-storage-size**

Default Value: 2 MB

Valid Values:

|                                                               |                                                                              |
|---------------------------------------------------------------|------------------------------------------------------------------------------|
| <code>&lt;number&gt; KB</code> or <code>&lt;number&gt;</code> | The size of the memory output, in kilobytes.<br>The minimum value is 128 KB. |
| <code>&lt;number&gt; MB</code>                                | The size of the memory output, in megabytes.<br>The maximum value is 64 MB.  |

Changes Take Effect: When memory output is created

Specifies the buffer size for log output to the memory, if configured. See also “Log Output Options” on [page 232](#).

**spool**

Default Value: The application’s working directory

Valid Values: `<path>` (the folder, with the full path to it)

Changes Take Effect: Immediately

Specifies the folder, including full path to it, in which an application creates temporary files related to network log output. If you change the option value while the application is running, the change does not affect the currently open network output.

**compatible-output-priority**

Default Value: `false`

Valid Values:

|                    |                                                                                                           |
|--------------------|-----------------------------------------------------------------------------------------------------------|
| <code>true</code>  | The log of the level specified by “Log Output Options” is sent to the specified output.                   |
| <code>false</code> | The log of the level specified by “Log Output Options” and higher levels is sent to the specified output. |

Changes Take Effect: Immediately

Specifies whether the application uses 6.x output logic. For example, you configure the following options in the `log` section for a 6.x application and for a 7.x application:

```
[log]
verbose = all
debug = file1
standard = file2
```

The log file content of a 6.x application is as follows:

- `file1` contains Debug messages only.
- `file2` contains Standard messages only.

The log file content of a 7.x application is as follows:

- `file1` contains Debug, Trace, Interaction, and Standard messages.
- `file2` contains Standard messages only.

If you set `compatible-output-priority` to `true` in the 7.x application, its log file content will be the same as for the 6.x application.

---

**Warning!** Genesys does not recommend changing the default value of the `compatible-output-priority` option unless you have specific reasons to use the 6.x log output logic—that is, to mimic the output priority as implemented in releases 6.x. Setting this option to `true` affects log consistency.

---

## Log Output Options

To configure log outputs, set log level options (`all`, `standard`, `interaction`, `trace`, and/or `debug`) to the desired types of log output (`stdout`, `stderr`, `network`, `memory`, and/or `[filename]`, for log file output).

You can use:

- One log level option to specify different log outputs.
- One log output type for different log levels.
- Several log output types simultaneously, to log events of the same or different log levels.

You must separate the log output types by a comma when you are configuring more than one output for the same log level. See “Examples” on [page 236](#).

---

**Note:** The log output options are activated according to the setting of the `verbose` configuration option.

---



---

**Warnings!**

- If you direct log output to a file on the network drive, an application does not create a snapshot log file (with the extension \*.snapshot.log) in case it terminates abnormally.
  - Directing log output to the console (by using the `stdout` or `stderr` settings) can affect application performance. Avoid using these log output settings in a production environment.
- 

**all**

Default Value: No default value

Valid Values (log output types):

|                         |                                                                                                                                                                                                                                                                                                                                                                                                                                          |
|-------------------------|------------------------------------------------------------------------------------------------------------------------------------------------------------------------------------------------------------------------------------------------------------------------------------------------------------------------------------------------------------------------------------------------------------------------------------------|
| <code>stdout</code>     | Log events are sent to the Standard output ( <code>stdout</code> ).                                                                                                                                                                                                                                                                                                                                                                      |
| <code>stderr</code>     | Log events are sent to the Standard error output ( <code>stderr</code> ).                                                                                                                                                                                                                                                                                                                                                                |
| <code>network</code>    | Log events are sent to Message Server, which can reside anywhere on the network. Message Server stores the log events in the Log Database.<br><br>Setting the <code>all</code> log level option to the <code>network</code> output enables an application to send log events of the Standard, Interaction, and Trace levels to Message Server. Debug-level log events are neither sent to Message Server nor stored in the Log Database. |
| <code>memory</code>     | Log events are sent to the memory output on the local disk. This is the safest output in terms of the application performance.                                                                                                                                                                                                                                                                                                           |
| <code>[filename]</code> | Log events are stored in a file with the specified name. If a path is not specified, the file is created in the application's working directory.                                                                                                                                                                                                                                                                                         |

Changes Take Effect: Immediately

Specifies the outputs to which an application sends all log events. The log output types must be separated by a comma when more than one output is configured. For example:

```
all = stdout, logfile
```

---

Note: To ease the troubleshooting process, consider using unique names for log files that different applications generate.

---

**standard**

Default Value: No default value

Valid Values (log output types):

|                      |                                                                                                                                            |
|----------------------|--------------------------------------------------------------------------------------------------------------------------------------------|
| <code>stdout</code>  | Log events are sent to the Standard output ( <code>stdout</code> ).                                                                        |
| <code>stderr</code>  | Log events are sent to the Standard error output ( <code>stderr</code> ).                                                                  |
| <code>network</code> | Log events are sent to Message Server, which can reside anywhere on the network. Message Server stores the log events in the Log Database. |

|                         |                                                                                                                                                  |
|-------------------------|--------------------------------------------------------------------------------------------------------------------------------------------------|
| <code>memory</code>     | Log events are sent to the memory output on the local disk. This is the safest output in terms of the application performance.                   |
| <code>[filename]</code> | Log events are stored in a file with the specified name. If a path is not specified, the file is created in the application's working directory. |

Changes Take Effect: Immediately

Specifies the outputs to which an application sends the log events of the Standard level. The log output types must be separated by a comma when more than one output is configured. For example:

```
standard = stderr, network
```

## interaction

Default Value: No default value

Valid Values (log output types):

|                         |                                                                                                                                                  |
|-------------------------|--------------------------------------------------------------------------------------------------------------------------------------------------|
| <code>stdout</code>     | Log events are sent to the Standard output (stdout).                                                                                             |
| <code>stderr</code>     | Log events are sent to the Standard error output (stderr).                                                                                       |
| <code>network</code>    | Log events are sent to Message Server, which can reside anywhere on the network. Message Server stores the log events in the Log Database.       |
| <code>memory</code>     | Log events are sent to the memory output on the local disk. This is the safest output in terms of the application performance.                   |
| <code>[filename]</code> | Log events are stored in a file with the specified name. If a path is not specified, the file is created in the application's working directory. |

Changes Take Effect: Immediately

Specifies the outputs to which an application sends the log events of the Interaction level and higher (that is, log events of the Standard and Interaction levels). The log outputs must be separated by a comma when more than one output is configured. For example:

```
interaction = stderr, network
```

## trace

Default Value: No default value

Valid Values (log output types):

|                         |                                                                                                                                                  |
|-------------------------|--------------------------------------------------------------------------------------------------------------------------------------------------|
| <code>stdout</code>     | Log events are sent to the Standard output (stdout).                                                                                             |
| <code>stderr</code>     | Log events are sent to the Standard error output (stderr).                                                                                       |
| <code>network</code>    | Log events are sent to Message Server, which can reside anywhere on the network. Message Server stores the log events in the Log Database.       |
| <code>memory</code>     | Log events are sent to the memory output on the local disk. This is the safest output in terms of the application performance.                   |
| <code>[filename]</code> | Log events are stored in a file with the specified name. If a path is not specified, the file is created in the application's working directory. |

**Changes Take Effect: Immediately**

Specifies the outputs to which an application sends the log events of the Trace level and higher (that is, log events of the Standard, Interaction, and Trace levels). The log outputs must be separated by a comma when more than one output is configured. For example:

```
trace = stderr, network
```

**debug**

Default Value: No default value

Valid Values (log output types):

|            |                                                                                                                                                  |
|------------|--------------------------------------------------------------------------------------------------------------------------------------------------|
| stdout     | Log events are sent to the Standard output (stdout).                                                                                             |
| stderr     | Log events are sent to the Standard error output (stderr).                                                                                       |
| memory     | Log events are sent to the memory output on the local disk. This is the safest output in terms of the application performance.                   |
| [filename] | Log events are stored in a file with the specified name. If a path is not specified, the file is created in the application's working directory. |

**Changes Take Effect: Immediately**

Specifies the outputs to which an application sends the log events of the Debug level and higher (that is, log events of the Standard, Interaction, Trace, and Debug levels). The log output types must be separated by a comma when more than one output is configured—for example:

```
debug = stderr, /usr/local/genesys/logfile
```

---

Note: Debug-level log events are never sent to Message Server or stored in the Log Database.

---

**Log File Extensions**

You can use the following file extensions to identify log files that an application creates for various types of output:

- \*.log—Assigned to log files when you configure output to a log file. For example, if you set `standard = confservlog` for Configuration Server, it prints log messages into a text file called `confservlog.<time_stamp>.log`.
- \*.qsp—Assigned to temporary (spool) files when you configure output to the network but the network is temporarily unavailable. For example, if you set `standard = network` for Configuration Server, it prints log messages into a file called `confserv.<time_stamp>.qsp` during the time the network is not available.
- \*.snapshot.log—Assigned to files that contain the output snapshot when you configure output to a log file. The file contains the last log messages that an application generates before it terminates abnormally. For example,

if you set `standard = confservlog` for Configuration Server, it prints the last log message into a file called `confserv.<time_stamp>.snapshot.log` in case of failure.

---

Note: Provide \*.snapshot.log files to Genesys Technical Support when reporting a problem.

---

- \*.memory.log—Assigned to log files that contain the memory output snapshot when you configure output to memory and redirect the most recent memory output to a file. For example, if you set `standard = memory` and `memory = confserv` for Configuration Server, it prints the latest memory output to a file called `confserv.<time_stamp>.memory.log`.

## Examples

This section presents examples of a log section that you might configure for an application when that application is operating in production mode and in two lab modes, debugging and troubleshooting.

### Production Mode Log Section

```
[log]
verbose = standard
standard = network, logfile
```

With this configuration, an application only generates the log events of the Standard level and sends them to Message Server, and to a file named `logfile`, which the application creates in its working directory. Genesys recommends that you use this or a similar configuration in a production environment.

---

Warning! Directing log output to the console (by using the `stdout` or `stderr` settings) can affect application performance. Avoid using these log output settings in a production environment.

---

### Lab Mode Log Section

```
[log]
verbose = all
all = stdout, /usr/local/genesys/logfile
trace = network
```

With this configuration, an application generates log events of the Standard, Interaction, Trace, and Debug levels, and sends them to the standard output and to a file named `logfile`, which the application creates in the `/usr/local/genesys/` directory. In addition, the application sends log events of the Standard, Interaction, and Trace levels to Message Server. Use this configuration to test new interaction scenarios in a lab environment.

## Failure-Troubleshooting Log Section

```
[log]
verbose = all
standard = network
all = memory
memory = logfile
memory-storage-size = 32 MB
```

With this configuration, an application generates log events of the Standard level and sends them to Message Server. It also generates log events of the Standard, Interaction, Trace, and Debug levels, and sends them to the memory output. The most current log is stored to a file named `logfile`, which the application creates in its working directory. Increased memory storage allows an application to save more of the log information generated before a failure. Use this configuration when trying to reproduce an application's failure. The memory log file will contain a snapshot of the application's log at the moment of failure; this should help you and Genesys Technical Support identify the reason for the failure.

---

**Note:** If you are running an application on UNIX, and you do not specify any files in which to store the memory output snapshot, a core file that the application produces before terminating contains the most current application log. Provide the application's core file to Genesys Technical Support when reporting a problem.

---

## Debug Log Options

The following options enable you to generate Debug logs containing information about specific operations of an application.

### **x-conn-debug-open**

Default Value: 0

Valid Values:

- 0 Log records are not generated.
- 1 Log records are generated.

Changes Take Effect: After restart

Generates Debug log records about “open connection” operations of the application.

---

**Warning!** Use this option only when requested by Genesys Technical Support.

---

**x-conn-debug-select**

Default Value: 0

Valid Values:

- 0 Log records are not generated.
- 1 Log records are generated.

Changes Take Effect: After restart

Generates Debug log records about “socket select” operations of the application.

---

Warning! Use this option only when requested by Genesys Technical Support.

---

**x-conn-debug-timers**

Default Value: 0

Valid Values:

- 0 Log records are not generated.
- 1 Log records are generated.

Changes Take Effect: After restart

Generates Debug log records about the timer creation and deletion operations of the application.

---

Warning! Use this option only when requested by Genesys Technical Support.

---

**x-conn-debug-write**

Default Value: 0

Valid Values:

- 0 Log records are not generated.
- 1 Log records are generated.

Changes Take Effect: After restart

Generates Debug log records about “write” operations of the application.

---

Warning! Use this option only when requested by Genesys Technical Support.

---

**x-conn-debug-security**

Default Value: 0

Valid Values:

- 0 Log records are not generated.
- 1 Log records are generated.

Changes Take Effect: After restart

Generates Debug log records about security-related operations, such as Transport Layer Security and security certificates.

---

Warning! Use this option only when requested by Genesys Technical Support.

---

### **x-conn-debug-api**

Default Value: 0

Valid Values:

- 0 Log records are not generated.
- 1 Log records are generated.

Changes Take Effect: After restart

Generates Debug log records about connection library function calls.

---

Warning! Use this option only when requested by Genesys Technical Support.

---

### **x-conn-debug-dns**

Default Value: 0

Valid Values:

- 0 Log records are not generated.
- 1 Log records are generated.

Changes Take Effect: After restart

Generates Debug log records about DNS operations.

---

Warning! Use this option only when requested by Genesys Technical Support.

---

### **x-conn-debug-all**

Default Value: 0

Valid Values:

- 0 Log records are not generated.
- 1 Log records are generated.

Changes Take Effect: After restart

Generates Debug log records about open connection, socket select, timer creation and deletion, write, security-related, and DNS operations, and connection library function calls. This option is the same as enabling or disabling all of the previous x-conn-debug-`<op type>` options.

---

Warning! Use this option only when requested by Genesys Technical Support.

---

---

## Log-Extended Section

This section must be called `log-extended`.

### **level-reassign-`<eventID>`**

Default Value: Default value of log event `<eventID>`

Valid Values:

|                          |                                                                                |
|--------------------------|--------------------------------------------------------------------------------|
| <code>alarm</code>       | The log level of log event <code>&lt;eventID&gt;</code> is set to Alarm.       |
| <code>standard</code>    | The log level of log event <code>&lt;eventID&gt;</code> is set to Standard.    |
| <code>interaction</code> | The log level of log event <code>&lt;eventID&gt;</code> is set to Interaction. |
| <code>trace</code>       | The log level of log event <code>&lt;eventID&gt;</code> is set to Trace.       |
| <code>debug</code>       | The log level of log event <code>&lt;eventID&gt;</code> is set to Debug.       |
| <code>none</code>        | Log event <code>&lt;eventID&gt;</code> is not recorded in a log.               |

Changes Take Effect: Immediately

Specifies a log level for log event `<eventID>` that is different than its default level, or disables log event `<eventID>` completely. If no value is specified, the log event retains its default level. This option is useful when you want to customize the log level for selected log events.

These options can be deactivated with the option `level-reassign-disable` (see [page 242](#)).

---

**Warning!** Use caution when making these changes in a production environment.

Depending on the log configuration, changing the log level to a higher priority may cause the log event to be logged more often or to a greater number of outputs. This could affect system performance.

Likewise, changing the log level to a lower priority may cause the log event to be not logged at all, or to be not logged to specific outputs, thereby losing important information. The same applies to any alarms associated with that log event.

---

In addition to the preceding warning, take note of the following:

- Logs can be customized only by release 7.6 or later applications.
- When the log level of a log event is changed to any level except `none`, it is subject to the other settings in the `[log]` section at its new level. If set to `none`, it is not logged and is therefore not subject to any log configuration.
- Using this feature to change the log level of a log changes only its priority; it does not change how that log is treated by the system. For example, increasing the priority of a log to `Alarm` level does not mean that an alarm will be associated with it.



- Each application in a High Availability (HA) pair can define its own unique set of log customizations, but the two sets are not synchronized with each other. This can result in different log behavior depending on which application is currently in primary mode.
- This feature is not the same as a similar feature in Universal Routing Server (URS) release 7.2 or later. In this Framework feature, the priority of log events are customized. In the URS feature, the priority of debug messages only are customized. Refer to the *URS 7.6 Reference Manual* for more information about the URS feature.
- You cannot customize any log event that is not in the unified log record format. Log events of the Alarm, Standard, Interaction, and Trace levels feature the same unified log record format.

### Example

This is an example of using customized log level settings, subject to the following log configuration:

```
[log]
verbose=interaction
all=stderr
interaction=log_file
standard=network
```

Before the log levels of the log are changed:

- Log event 1020, with default level standard, is output to stderr and log\_file, and sent to Message Server.
- Log event 2020, with default level standard, is output to stderr and log\_file, and sent to Message Server.
- Log event 3020, with default level trace, is output to stderr.
- Log event 4020, with default level debug, is output to stderr.

Extended log configuration section:

```
[log-extended]
level-reassign-1020=none
level-reassign-2020=interaction
level-reassign-3020=interaction
level-reassign-4020=standard
```

After the log levels are changed:

- Log event 1020 is disabled and not logged.
- Log event 2020 is output to stderr and log\_file.
- Log event 3020 is output to stderr and log\_file.
- Log event 4020 is output to stderr and log\_file, and sent to Message Server.

**level-reassign-disable**Default Value: `false`Valid Values: `true`, `false`

Changes Take Effect: Immediately

When this option is set to `true`, the original (default) log level of all log events in the `[log-extended]` section are restored. This option is useful when you want to use the default levels, but not delete the customization statements.

---

## Log-Filter Section

This section must be called `log-filter`.

**default-filter-type**Default Value: `copy`

Valid Values:

|                   |                                                                                                         |
|-------------------|---------------------------------------------------------------------------------------------------------|
| <code>copy</code> | The keys and values of the KVLlist pairs are copied to the log.                                         |
| <code>hide</code> | The keys of the KVLlist pairs are copied to the log; the values are replaced with strings of asterisks. |
| <code>skip</code> | The KVLlist pairs are not copied to the log.                                                            |

Changes Take Effect: Immediately

Specifies the default way of presenting KVLlist information (including `UserData`, `Extensions`, and `Reasons`) in the log. The selected option will be applied to the attributes of all KVLlist pairs except the ones that are explicitly defined in the `log-filter-data` section.

**Example**

```
[log-filter]
default-filter-type=copy
```

Here is an example of a log using the default log filter settings:

```
message RequestSetCallInfo
 AttributeConsultType 3
 AttributeOriginalConnID 008b012ece62c8be
 AttributeUpdateRevision 2752651
 AttributeUserData [111] 00 27 01 00
 'DNIS' '8410'
 'PASSWORD' '111111111'
 'RECORD_ID' '8313427'
 AttributeConnID 008b012ece62c922
```

---

## Log-Filter-Data Section

This section must be called `log-filter-data`.

### <key name>

Default Value: `copy`

Valid Values:

|                   |                                                                                                          |
|-------------------|----------------------------------------------------------------------------------------------------------|
| <code>copy</code> | The key and value of the given KVList pair are copied to the log.                                        |
| <code>hide</code> | The key of the given KVList pair is copied to the log; the value is replaced with a string of asterisks. |
| <code>skip</code> | The KVList pair is not copied to the log.                                                                |

Changes Take Effect: Immediately

Specifies the way of presenting the KVList pair defined by the key name in the log. Specification of this option supersedes the default way of KVList presentation as defined in the `log-filter` section for the given KVList pair.

---

Note: If the T-Server common configuration option `log-trace-flag` is set to `-udata`, it will disable writing of user data to the log regardless of settings of any options in the `log-filter-data` section.

---

### Example

```
[log-filter-data]
PASSWORD=hide
```

Here is an example of the log with option `PASSWORD` set to `hide`:

```
message RequestSetCallInfo
 AttributeConsultType 3
 AttributeOriginalConnID 008b012ece62c8be
 AttributeUpdateRevision 2752651
 AttributeUserData [111] 00 27 01 00
 'DNIS' '8410'
 'PASSWORD' '****'
 'RECORD_ID' '8313427'
 AttributeConnID 008b012ece62c922
```

---

## Common Section

This section must be called `common`.

**enable-async-dns**Default Value: `off`

Valid Values:

- `off` Disables asynchronous processing of DNS requests.
- `on` Enables asynchronous processing of DNS requests.

Changes Take Effect: Immediately

Enables the asynchronous processing of DNS requests such as, for example, host-name resolution.

---

Warnings! Use this option only when requested by Genesys Technical Support.

Use this option only with T-Servers.

---

**rebind-delay**Default Value: `10`Valid Values: `0–600`

Changes Take Effect: After restart

Specifies the delay, in seconds, between socket-bind operations that are being executed by the server. Use this option if the server has not been able to successfully occupy a configured port.

---

Warning! Use this option only when requested by Genesys Technical Support.

---



---

## Changes from 7.5 to 7.6

[Table 26](#) provides all the changes to common configuration options between release 7.5 and the latest 7.6 release.

**Table 26: Common Log Option Changes from 7.5 to 7.6**

| Option Name                                                                 | Option Values     | Type of Change | Details                                           |
|-----------------------------------------------------------------------------|-------------------|----------------|---------------------------------------------------|
| <b>Log Section</b>                                                          |                   |                |                                                   |
| Use the following options only when requested by Genesys Technical Support. |                   |                |                                                   |
| <code>x-conn-debug-open</code>                                              | <code>0, 1</code> | New            | See the description on <a href="#">page 237</a> . |
| <code>x-conn-debug-select</code>                                            | <code>0, 1</code> | New            | See the description on <a href="#">page 238</a> . |

**Table 26: Common Log Option Changes from 7.5 to 7.6 (Continued)**

| Option Name                               | Option Values                                    | Type of Change | Details                                           |
|-------------------------------------------|--------------------------------------------------|----------------|---------------------------------------------------|
| x-conn-debug-timers                       | 0, 1                                             | New            | See the description on <a href="#">page 238</a> . |
| x-conn-debug-write                        | 0, 1                                             | New            | See the description on <a href="#">page 238</a> . |
| x-conn-debug-security                     | 0, 1                                             | New            | See the description on <a href="#">page 238</a> . |
| x-conn-debug-api                          | 0, 1                                             | New            | See the description on <a href="#">page 239</a> . |
| x-conn-debug-dns                          | 0, 1                                             | New            | See the description on <a href="#">page 239</a> . |
| x-conn-debug-all                          | 0, 1                                             | New            | See the description on <a href="#">page 239</a> . |
| <b>Extended Log Section (New Section)</b> |                                                  |                |                                                   |
| level-reassign-<eventID>                  | alarm, standard, interaction, trace, debug, none | New            | See the description on <a href="#">page 240</a> . |
| level-reassign-disable                    | true, false                                      | New            | See the description on <a href="#">page 242</a> . |

**Table 26: Common Log Option Changes from 7.5 to 7.6 (Continued)**

| Option Name                                                                 | Option Values | Type of Change | Details                                                                       |
|-----------------------------------------------------------------------------|---------------|----------------|-------------------------------------------------------------------------------|
| <b>Common Section (New Section)</b>                                         |               |                |                                                                               |
| Use the following options only when requested by Genesys Technical Support. |               |                |                                                                               |
| enable-async-dns                                                            | off, on       | New            | Use only with T-Servers.<br>See the description on <a href="#">page 244</a> . |
| rebind-delay                                                                | 10–600        | New            | See the description on <a href="#">page 244</a> .                             |



## Chapter

# 9

## T-Server Common Configuration Options

This chapter describes the configuration options that are common to all T-Server types. It contains the following sections:

- [Setting Configuration Options, page 247](#)
- [Mandatory Options, page 248](#)
- [T-Server Section, page 248](#)
- [License Section, page 253](#)
- [Agent-Reservation Section, page 255](#)
- [Multi-Site Support Section, page 256](#)
- [Translation Rules Section, page 265](#)
- [Backup-Synchronization Section, page 266](#)
- [Call-Cleanup Section, page 267](#)
- [Security Section, page 269](#)
- [Timeout Value Format, page 269](#)
- [Option Changes from Release 7.5 to 7.6, page 270](#)

T-Server also supports common log options described in Chapter 8, “Common Configuration Options,” on [page 225](#).

---

## Setting Configuration Options

Unless it is specified otherwise, you set configuration options in Configuration Manager in the corresponding sections on the `Options` tab for the T-Server Application object.

---

# Mandatory Options

Except as noted for certain environments, the configuration of common options is not required for basic T-Server operation.

---

## T-Server Section

The T-Server section contains the configuration options that are used to support the core features common to all T-Servers.

**TServer** This section must be called `TServer`.

### **ani-distribution**

Default Value: `inbound-calls-only`

Valid Values: `inbound-calls-only`, `all-calls`, `suppressed`

Changes Take Effect: Immediately

Controls the distribution of the ANI information in TEvent messages. When this option is set to `all-calls`, the ANI attribute will be reported for all calls for which it is available. When this option is set to `suppressed`, the ANI attribute will not be reported for any calls. When this option is set to `inbound-calls-only`, the ANI attribute will be reported for inbound calls only.

### **background-processing**

Default Value: `false`

Valid Values: `true`, `false`

Changes Take Effect: Immediately

When set to `true`, T-Server processes all client requests in the background, giving higher priority to the rest of the messages. This ensures that it processes these messages without any significant delay.

With Background Processing functionality enabled, T-Server processes all switch messages immediately and waits until there are no switch messages before processing the message queue associated with T-Server client requests. T-Server reads all connection sockets immediately and places client requests in the input buffer, which prevents T-Server clients from disconnecting because of configured timeouts.

When T-Server processes client requests from the message queue, requests are processed in the order in which T-Server received them.

When set to `false`, T-Server processes multiple requests from one T-Server client before proceeding to the requests from another T-Server client, and so on.

---

Note: Use of this option can negatively impact T-Server processing speed.

---



**background-timeout**

Default Value: 60 msec

Valid Values: See “Timeout Value Format” on [page 269](#).

Changes Take Effect: Immediately

Specifies the time interval that T-Server waits before processing client requests in background mode. You must set the `background-processing` option to `true` in order for this option to take effect.

**check-tenant-profile**

Default Value: `false`

Valid Values: `true`, `false`

Changes Take Effect: For the next connected client

When set to `true`, T-Server checks whether a client provides the correct name and password of a tenant. If it does, T-Server allows that client to register DNs that are included in the switch configuration in the Configuration Database, but it does not allow the client to register DNs that are *not* included in the switch configuration.

---

Note: To make T-Server compatible with 3.x and 5.x clients, set the `check-tenant-profile` option to `false`.

---

**compatibility-port**

Default Value: 0

Valid Values: 0 or any valid TCP/IP port

Changes Take Effect: After T-Server has reconnected to the link

Specifies the TCP/IP port that 3.x clients use to establish connections with T-Server. Connections to this port are accepted only if T-Server has a connection with the switch. If set to 0 (zero), this port is not used.

---

Note: Starting with release 7.5, 3.x clients are no longer supported. You can use this option for backward compatibility with the previous T-Server releases.

---

**consult-user-data**

Default Value: `separate`

Valid Values:

|                        |                                                                                                                                                                                                                                                                                                              |
|------------------------|--------------------------------------------------------------------------------------------------------------------------------------------------------------------------------------------------------------------------------------------------------------------------------------------------------------|
| <code>separate</code>  | Stores user data for original and consultation calls in separate structures. The data attached to the original call is available for review or changes only to the parties of that call. The data attached to the consultation call is available only to the parties of the consultation call.               |
| <code>inherited</code> | Copies user data from an original call to a consultation call when the consultation call is created; thereafter, stores user data separately for the original and the consultation call. Changes to the original call's user data are not available to the parties of the consultation call, and vice versa. |
| <code>joint</code>     | Stores user data for an original call and a consultation call in one structure. The user data structure is associated with the original call, but the parties of both the original and consultation calls can see and make changes to the common user data.                                                  |

Changes Take Effect: For the next consultation call created

Specifies the method for handling user data in a consultation call.

---

Note: A T-Server client can also specify the `consult-user-data` mode in the `Extensions` attribute `ConsultUserData` key for a conference or transfer request. If it is specified, the method of handling user data is based on the value of the `ConsultUserData` key-value pair of the request and takes precedence over the T-Server `consult-user-data` option. If it is not specified in the client request, the value specified in the `consult-user-data` option applies.

---

**customer-id**

Default Value: No default value. (A value must be specified for a multi-tenant environment.)

Valid Values: Any character string

Changes Take Effect: Immediately

Identifies the T-Server customer. You must set this option to the name of the tenant that is using this T-Server. You must specify a value for this option if you are working in a multi-tenant environment.

---

Note: Do not configure the `customer-id` option for single-tenant environments.

---

**log-trace-flags**

Default Value: +iscc, +cfg\$dn, -cfgserv, +passwd, +udata, -devlink, -sw, -req, -callops, -conn, -client

Valid Values (in any combination):

|            |                                                                                                                              |
|------------|------------------------------------------------------------------------------------------------------------------------------|
| +/-iscc    | Turns on/off the writing of information about Inter Server Call Control (ISCC) transactions.                                 |
| +/-cfg\$dn | Turns on/off the writing of information about DN configuration.                                                              |
| +/-cfgserv | Turns on/off the writing of messages from Configuration Server.                                                              |
| +/-passwd  | Turns on/off the writing of information about passwords.                                                                     |
| +/-udata   | Turns on/off the writing of attached data.                                                                                   |
| +/-devlink | Turns on/off the writing of information about the link used to send CTI messages to the switch (for multilink environments). |
| +/-sw      | Reserved by Genesys Engineering.                                                                                             |
| +/-req     | Reserved by Genesys Engineering.                                                                                             |
| +/-callops | Reserved by Genesys Engineering.                                                                                             |
| +/-conn    | Reserved by Genesys Engineering.                                                                                             |
| +/-client  | Turns on/off the writing of additional information about the client's connection.                                            |

Changes Take Effect: Immediately

Specifies—using a space-, comma- or semicolon-separated list—the types of information that are written to the log files.

**management-port**

Default Value: 0

Valid Values: 0 or any valid TCP/IP port

Changes Take Effect: After T-Server is restarted

Specifies the TCP/IP port that management agents use to communicate with T-Server. If set to 0 (zero), this port is not used.

**merged-user-data**

Default Value: main-only

Valid Values:

|                  |                                                                                                                                            |
|------------------|--------------------------------------------------------------------------------------------------------------------------------------------|
| main-only        | T-Server attaches user data from the remaining call only.                                                                                  |
| merged-only      | T-Server attaches user data from the merging call.                                                                                         |
| merged-over-main | T-Server attaches user data from the remaining and the merging call. In the event of equal keys, T-Server uses data from the merging call. |
| main-over-merged | T-Server attaches data from the remaining and the merging call. In the event of equal keys, T-Server uses data from the remaining call.    |

Changes Take Effect: Immediately

Specifies the data that is attached to the resulting call after a call transfer, conference, or merge completion.

---

Note: The option setting does not affect the resulting data for merging calls if the `consult-user-data` option is set to `joint`. (See “consult-user-data” on [page 250](#).)

---

### **server-id**

Default Value: An integer equal to the `ApplicationDBID` as reported by Configuration Server

Valid Values: Any integer from 0–16383

Changes Take Effect: Immediately

Specifies the Server ID that T-Server uses to generate Connection IDs and other unique identifiers. In a multi-site environment, you must assign each T-Server a unique Server ID, in order to avoid confusion in reporting applications and T-Server behavior.

Configuration of this option is necessary for Framework environments in which there are two or more instances of the Configuration Database.

---

Note: If you do not specify a value for this option, T-Server populates it with the `ApplicationDBID` as reported by Configuration Server. Each data object in the Configuration Database is assigned a separate DBID that maintains a unique Server ID for each T-Server configured in the database.

---

---

Warning! Genesys does not recommend using multiple instances of the Configuration Database.

---

### **user-data-limit**

Default Value: 16000

Valid Values: 0–65535

Changes Take Effect: Immediately

Specifies the maximum size (in bytes) of user data in a packed format.

---

Note: When T-Server works in mixed 7.x/6.x environment, the value of this option must not exceed the default value of 16000 bytes; otherwise, 6.x T-Server clients might fail.

---

---

## License Section

The License section contains the configuration options that are used to configure T-Server licenses. They set the upper limit of the seat-related DN licenses (`tserver_sdn`) that T-Server tries to check out from a license file. See “License Checkout” on [page 254](#).

**license** This section must be called `license`.

---

Notes: T-Server also supports the `license-file` option described in the *Genesys 7 Licensing Guide*.

The `License` section is not applicable to Network T-Server for DTAG.

---

If you use two or more T-Servers, and they share licenses, you must configure the following options in the `license` section of the T-Servers.

### **num-of-licenses**

Default Value: `0` or `max` (all available licenses)

Valid Values: `0` or string `max`

Changes Take Effect: Immediately

Specifies how many DN licenses T-Server checks out. T-Server treats a value of `0` (zero) the same as it treats `max`—that is, it checks out all available licenses.

The sum of all `num-of-licenses` values for all concurrently deployed T-Servers must not exceed the number of seat-related DN licenses (`tserver_sdn`) in the corresponding license file. The primary and backup T-Servers share the same licenses, and therefore they need to be counted only once. T-Server checks out the number of licenses indicated by the value for this option, regardless of the number actually in use.

### **num-sdn-licenses**

Default Value: `0` or `max` (All DN licenses are seat-related)

Valid Values: String `max` (equal to the value of `num-of-licenses`), or any integer from `0–9999`

Changes Take Effect: Immediately

Specifies how many seat-related licenses T-Server checks out. A value of `0` (zero) means that T-Server does not grant control of seat-related DNs to any client, and it does not look for seat-related DN licenses at all.

The sum of all `num-sdn-licenses` values for all concurrently deployed T-Servers must not exceed the number of seat-related DN licenses (`tserver_sdn`) in the corresponding license file. The primary and backup T-Servers share the same licenses, and therefore they need to be counted only once. T-Server checks out the number of licenses indicated by the value for this option, regardless of the number actually in use.

Notes: For Network T-Servers, Genesys recommends setting this option to 0.

Be sure to configure in the Configuration Database all the DN's that agents use (Extensions and ACD Positions) and that T-Server should control. For further information, see Chapter 2, "DN's and Agent Logins," [page 49](#).

## License Checkout

[Table 27](#) shows how to determine the number of seat-related DN licenses that T-Server attempts to check out. See the examples on [page 255](#).

**Table 27: License Checkout Rules**

| Options Settings <sup>a</sup> |                  | License Checkout <sup>b</sup> |
|-------------------------------|------------------|-------------------------------|
| num-of-licenses               | num-sdn-licenses | Seat-related DN licenses      |
| max (or 0)                    | max              | all available                 |
| max (or 0)                    | x                | x                             |
| max (or 0)                    | 0                | 0                             |
| x                             | max              | x                             |
| x                             | y                | min (y, x)                    |
| x                             | 0                | 0                             |

- In this table, the following conventions are used: x and y - are positive integers; max is the maximum number of licenses that T-Server can check out; min (y, x) is the lesser of the two values defined by y and x, respectively.
- The License Checkout column shows the number of licenses that T-Server attempts to check out. The actual number of licenses will depend on the licenses' availability at the time of checkout, and it is limited to 9999.

## Examples

This section presents examples of option settings in the license section.

Example 1

| If...                  |                       | Then...               |
|------------------------|-----------------------|-----------------------|
| Options Settings       | License File Settings | License Checkout      |
| num-of-licences = max  | tserver_sdn = 500     | 500 seat-related DN's |
| num-sdn-licences = max |                       |                       |

Example 2

| If...                  |                       | Then...               |
|------------------------|-----------------------|-----------------------|
| Options Settings       | License File Settings | License Checkout      |
| num-of-licences = 1000 | tserver_sdn = 500     | 500 seat-related DN's |
| num-sdn-licences = max |                       |                       |

Example 3

| If...                  |                       | Then...               |
|------------------------|-----------------------|-----------------------|
| Options Settings       | License File Settings | License Checkout      |
| num-of-licences = 1000 | tserver_sdn = 600     | 400 seat-related DN's |
| num-sdn-licences = 400 |                       |                       |

Example 4

| If...                   |                       | Then...                |
|-------------------------|-----------------------|------------------------|
| Options Settings        | License File Settings | License Checkout       |
| num-of-licences = max   | tserver_sdn = 5000    | 1000 seat-related DN's |
| num-sdn-licences = 1000 |                       |                        |

---

## Agent-Reservation Section

The Agent-Reservation section contains the configuration options that are used to customize the T-Server Agent Reservation feature. See “Agent Reservation” on [page 36](#) section for details on this feature.

**agent-reservation** This section must be called `agent-reservation`.

---

Note: The Agent Reservation functionality is currently a software-only feature that is used to coordinate multiple client applications. This feature does not apply to multiple direct or ACD-distributed calls.

---

### **reject-subsequent-request**

Default Value: `true`

Valid Values:

- `true` T-Server rejects subsequent requests.
- `false` A subsequent request prolongs the current reservation made by the same client application for the same agent.

Changes Take Effect: Immediately

Specifies whether T-Server rejects subsequent requests from the same client application, for an agent reservation for the same Agent object that is currently reserved.

---

Note: Genesys does not recommend setting this option to `false` in a multi-site environment in which remote locations use the Agent-Reservation feature.

---

### **request-collection-time**

Default Value: `100 msec`

Valid Values: See “Timeout Value Format” on [page 269](#).

Changes Take Effect: Immediately

Specifies the interval that agent reservation requests are collected before a reservation is granted. During this interval, agent reservation requests are delayed, in order to balance successful reservations between client applications (for example, Universal Routing Servers).

### **reservation-time**

Default Value: `10000 msec`

Valid Values: See “Timeout Value Format” on [page 269](#).

Changes Take Effect: Immediately

Specifies the default interval that an AgentDN is reserved to receive a routed call from a remote T-Server. During this interval, the agent cannot be reserved again.

---

## Multi-Site Support Section

The Multi-Site Support section contains the configuration options that are used to support multi-site environments with the Inter Server Call Control (ISCC)



feature. The configuration options in this section are grouped with related options that support the same functionality (such as those for Transfer Connect Service or the ISCC/Call Overflow feature).

**extrouter** This section must be called `extrouter`.

For a description of the ways in which T-Server supports multi-site configurations and for an explanation of the configuration possibilities for a multi-site operation, see the “[Multi-Site Support](#)” chapter.

---

Note: In a multi-site environment, you must configure the `timeout`, `cast-type`, and `default-dn` options with the same value for both the primary and backup T-Servers. If you do not do this, the value specified for the backup T-Server overrides the value specified for the primary T-Server.

---

### **match-call-once**

Default Value: `true`

Valid Values:

- |                    |                                                                                                                          |
|--------------------|--------------------------------------------------------------------------------------------------------------------------|
| <code>true</code>  | ISCC does not process (match) an inbound call that has already been processed (matched).                                 |
| <code>false</code> | ISCC processes (attempts to match) a call as many times as it arrives at an ISCC resource or multi-site-transfer target. |

Changes Take Effect: Immediately

Specifies how many times ISCC processes an inbound call when it arrives at an ISCC resource. When set to `false`, ISCC processes (attempts to match) the call even if it has already been processed.

---

Note: Genesys does not recommend changing the default value of the `match-call-once` option to `false` unless you have specific reasons. Setting this option to `false` may lead to excessive or inconsistent call data updates.

---

### **reconnect-tout**

Default Value: `5 sec`

Valid Values: See “[Timeout Value Format](#)” on [page 269](#).

Changes Take Effect: At the next reconnection attempt

Specifies the time interval after which a remote T-Server attempts to connect to this T-Server after an unsuccessful attempt or a lost connection. The number of attempts is unlimited. At startup, T-Server immediately attempts the first connection, without this timeout.

**report-connid-changes**

Default Value: false

Valid Values:

- |       |                                     |
|-------|-------------------------------------|
| true  | EventPartyChanged is generated.     |
| false | EventPartyChanged is not generated. |

Changes Take Effect: Immediately

Specifies whether the destination T-Server generates EventPartyChanged for the incoming call when the resulting ConnID attribute is different from the ConnID attribute of an instance of the same call at the origination location.

**use-data-from**

Default Value: active

Valid Values:

- |                           |                                                                                                                                                                                                                                                                                                                                                                                                         |
|---------------------------|---------------------------------------------------------------------------------------------------------------------------------------------------------------------------------------------------------------------------------------------------------------------------------------------------------------------------------------------------------------------------------------------------------|
| active                    | The values of UserData and ConnID attributes are taken from the consultation call.                                                                                                                                                                                                                                                                                                                      |
| original                  | The values of UserData and ConnID attributes are taken from the original call.                                                                                                                                                                                                                                                                                                                          |
| active-data-original-call | The value of the UserData attribute is taken from the consultation call and the value of ConnID attribute is taken from the original call.                                                                                                                                                                                                                                                              |
| current                   | <p>If the value of current is specified, the following occurs:</p> <ul style="list-style-type: none"> <li>• Before the transfer or conference is completed, the UserData and ConnID attributes are taken from the consultation call.</li> <li>• After the transfer or conference is completed, EventPartyChanged is generated, and the UserData and ConnID are taken from the original call.</li> </ul> |

Changes Take Effect: Immediately

Specifies the call from which the values for the UserData and ConnID attributes are taken for a consultation call that is routed or transferred to a remote location.

---

Note: For compatibility with the previous T-Server releases, you can use the values consult, main, and consult-user-data for this option. These are aliases for active, original, and current, respectively.

---

**ISCC Transaction Options****cast-type**

Default Value: route, route-uu, reroute, direct-callid, direct-uu, direct-network-callid, direct-notoken, direct-digits, direct-ani, dnis-pool, pullback

Valid Values: route, route-uui, reroute, direct-callid, direct-uui, direct-network-callid, direct-notoken, direct-digits, direct-ani, dnis-pool, pullback

Changes Take Effect: For the next request for the remote service

Specifies—using a space-, comma- or semicolon-separated list—the routing types that can be performed for this T-Server.

The valid values provide for a range of mechanisms that the ISCC feature can support with various T-Servers, in order to pass call data along with calls between locations.

Because switches of different types provide calls with different sets of information parameters, some values might not work with your T-Server. See Table 3 on [page 83](#) for information about supported transaction types by a specific T-Server. The “[Multi-Site Support](#)” chapter also provides detailed descriptions of all transaction types.

---

Notes: For compatibility with the previous T-Server releases, you can use the direct value for this option. This is an alias for direct-callid.

An alias, route-notoken, has been added to the route value.

---

### **default-dn**

Default Value: No default value

Valid Values: Any DN

Changes Take Effect: For the next request for the remote service

Specifies the DN to which a call is routed when a Destination DN (AttributeOtherDN) is not specified in the client’s request for routing. If neither this option nor the client’s request contains the destination DN, the client receives EventError.

---

Note: This option is used only for requests with route types route, route-uui, direct-callid, direct-network-callid, direct-uui, direct-notoken, direct-digits, and direct-ani.

---

### **direct-digits-key**

Default Value: CDT\_Track\_Num

Valid Values: Any valid key name of a key-value pair from the UserData attribute

Changes Take Effect: For the next request for the remote service

Specifies the name of a key from the UserData attribute that contains a string of digits that are used as matching criteria for remote service requests with the direct-digits routing type.

---

Note: For compatibility with the previous T-Server releases, this configuration option has an alias value of `cdt-udata-key`.

---

### **dn-for-unexpected-calls**

Default Value: No default value

Valid Values: Any DN

Changes Take Effect: Immediately

Specifies a default DN for unexpected calls arriving on an External Routing Point.

### **network-request-timeout**

Default Value: 20 sec

Valid Values: See “Timeout Value Format” on [page 269](#).

Changes Take Effect: For the next network request

For a premise T-Server, this option specifies the time interval that the premise T-Server waits for a response, after relaying a `TNetwork<...>` request to the Network T-Server. For a Network T-Server, this option specifies the time interval that the Network T-Server waits for a response from an SCP (Service Control Point), after initiating the processing of the request by the SCP.

When the allowed time expires, the T-Server cancels further processing of the request and generates `EventError`.

### **register-attempts**

Default Value: 5

Valid Values: Any positive integer

Changes Take Effect: For the next registration

Specifies the number of attempts that T-Server makes to register a dedicated External Routing Point.

### **register-tout**

Default Value: 2 sec

Valid Values: See “Timeout Value Format” on [page 269](#).

Changes Take Effect: For the next registration

Specifies the time interval after which T-Server attempts to register a dedicated External Routing Point. Counting starts when the attempt to register a Routing Point fails.

### **request-tout**

Default Value: 20 sec

Valid Values: See “Timeout Value Format” on [page 269](#).

Changes Take Effect: For the next request for remote service

Specifies the time interval that a T-Server at the origination location waits for a notification of routing service availability from the destination location.

Counting starts when the T-Server sends a request for remote service to the destination site.

### **resource-allocation-mode**

Default Value: `circular`

Valid Values:

- |                       |                                                                                                                                                                                                                                                                                                                                                                                 |
|-----------------------|---------------------------------------------------------------------------------------------------------------------------------------------------------------------------------------------------------------------------------------------------------------------------------------------------------------------------------------------------------------------------------|
| <code>home</code>     | T-Server takes an alphabetized (or numerically sequential) list of configured DNs and reserves the first available DN from the top of the list for each new request. For example, if the first DN is not available, the second DN is allocated for a new request. If the first DN is freed by the time the next request comes, the first DN is allocated for this next request. |
| <code>circular</code> | T-Server takes the same list of configured DNs, but reserves a subsequent DN for each subsequent request. For example, when the first request comes, T-Server allocates the first DN; when the second request comes, T-Server allocates the second DN; and so on. T-Server does not reuse the first DN until reaching the end of the DN list.                                   |

Changes Take Effect: Immediately

Specifies the manner in which T-Server allocates resources (that is, DNs of the `External Routing Point` type and Access Resources with `Resource Type dnis`) for multi-site transaction requests.

### **resource-load-maximum**

Default Value: `0`

Valid Values: Any positive integer

Changes Take Effect: Immediately

Specifies the maximum number of ISCC routing transactions that can be concurrently processed at a single DN of the `External Routing Point` route type. After a number of outstanding transactions at a particular DN of the `External Routing Point` type reaches the specified number, T-Server considers the DN not available. Any subsequent request for this DN is queued until the number of outstanding transactions decreases. A value of `0` (zero) means that no limitation is set to the number of concurrent transactions at a single `External Routing Point`. In addition, the `0` value enables T-Server to perform load balancing of all incoming requests among all available `External Routing Points`, in order to minimize the load on each DN.

### **route-dn**

Default Value: No default value

Valid Values: Any DN

Changes Take Effect: Immediately

Specifies the DN that serves as a Routing Point for the `route` transaction type in the multiple-to-one access mode.

**timeout**

Default Value: 60 sec

Valid Values: See “Timeout Value Format” on [page 269](#).

Changes Take Effect: For the next request for remote service

Specifies the time interval that the destination T-Server waits for a call routed from the origination location. Counting starts when this T-Server notifies the requesting T-Server about routing service availability. The timeout must be long enough to account for possible network delays in call arrival.

**use-implicit-access-numbers**

Default Value: false

Valid Values: true, false

Changes Take Effect: After T-Server is restarted

Determines whether an External Routing Point in which at least one access number is specified is eligible for use as a resource for calls coming from switches for which an access number is not specified in the External Routing Point. If this option is set to false, the External Routing Point is not eligible for use as a resource for calls coming from such switches. If this option is set to true, an implicit access number for the External Routing Point, composed of the switch access code and the DN number of the External Routing Point, will be used.

---

Note: If an External Routing Point does not have an access number specified, this option will not affect its use.

---

## Transfer Connect Service Options

**tcs-queue**

Default Value: No default value

Valid Values: Any valid DN number

Changes Take Effect: For the next request for the remote service

Specifies the TCS DN number to which a call, processed by the TCS feature, is dialed after the originating external router obtains an access number. This option applies only if the [tcs-use](#) option is activated.

**tcs-use**

Default Value: never

Valid Values:

never                      The TCS feature is not used.

|                          |                                                                                                                                                                                                                                           |
|--------------------------|-------------------------------------------------------------------------------------------------------------------------------------------------------------------------------------------------------------------------------------------|
| <code>always</code>      | The TCS feature is used for every call.                                                                                                                                                                                                   |
| <code>app-defined</code> | In order to use the TCS feature for a multi-site call transfer request, a client application must add a key-value pair with a <code>TC-type</code> key and a nonempty string value to the <code>UserData</code> attribute of the request. |

Changes Take Effect: Immediately

Specifies whether the Transfer Connect Service (TCS) feature is used.

---

Note: For compatibility with the previous T-Server releases, you can use the value `up-app-depended` for this option. This is an alias for `app-defined`.

---

## ISCC/COF Options

### **cof-ci-defer-create**

Default Value: 0

Valid Values: See “Timeout Value Format” on [page 269](#).

Changes Take Effect: Immediately

Specifies the time interval that T-Server waits for call data from the switch before generating a negative response for a call data request from a remote T-Server. If T-Server detects the matching call before this timeout expires, it sends the requested data. This option applies only if the `cof-feature` option is set to `true`.

### **cof-ci-defer-delete**

Default Value: 0

Valid Values: See “Timeout Value Format” on [page 269](#).

Changes Take Effect: Immediately

Specifies the time interval that T-Server waits before deleting call data that might be overflowed. If set to 0, deletion deferring is disabled. This option applies only if the `cof-feature` option is set to `true`.

### **cof-ci-req-tout**

Default Value: 500 msec

Valid Values: See “Timeout Value Format” on [page 269](#).

Changes Take Effect: For the next COF operation

Specifies the time interval during which T-Server will wait for call data requested with respect to a call originated at another site. After T-Server sends the call data request to remote T-Servers, all events related to this call will be suspended until either the requested call data is received or the specified timeout expires. This option applies only if the `cof-feature` option is set to `true`.

**cof-ci-wait-all**Default Value: `false`

Valid Values:

- `true` T-Server waits for responses from all T-Servers that might have the requested call data before updating the call data with the latest information.
- `false` T-Server updates the call data with the information received from the first positive response.

Changes Take Effect: Immediately

Specifies whether T-Server, after sending a request for matching call data, waits for responses from other T-Servers before updating the call data (such as `CallHistory`, `ConnID`, and `UserData`) for a potentially overflowed call. The waiting period is specified by the `cof-ci-req-tout` and `cof-rci-tout` options. This option applies only if the `cof-feature` option is set to `true`.

**cof-feature**Default Value: `false`Valid Values: `true`, `false`

Changes Take Effect: Immediately

Enables or disables the Inter Server Call Control/Call Overflow (ISCC/COF) feature.

**cof-rci-tout**Default Value: `10 sec`Valid Values: See “Timeout Value Format” on [page 269](#).

Changes Take Effect: For the next COF operation

Specifies the time interval that T-Server waits for call data from other T-Servers’ transactions. Counting starts when `cof-ci-req-tout` expires. This option applies only if the `cof-feature` option is set to `true`.

**local-node-id**Default Value: `0`Valid Values: `0` or any positive integer

Changes Take Effect: Immediately

This option, if enabled, checks all networked calls against the specified `NetworkNodeID` (the identity of the switch to which the call initially arrived). If the `NetworkNodeID` is the same as the value of this option, the request for call information is *not* sent. The default value of `0` disables the functionality of this option. To establish an appropriate `NetworkNodeID`, specify a value other than the default. This option applies only if the `cof-feature` option is set to `true`.

---

Note: This option applies only to T-Server for Nortel Communication Server 2000/2100 (formerly DMS-100).

---



## Event Propagation Option

### **event-propagation**

Default Value: list

Valid Values:

- list      Changes in user data and party events are propagated to remote locations through call distribution topology.
- off      The feature is disabled. Changes in user data and party events are not propagated to remote locations.

Changes Take Effect: Immediately

Specifies whether the Event Propagation feature is enabled.

## Number Translation Option

### **inbound-translator-<n>**

Default Value: No default value.

Valid Value: Any valid name

Changes Take Effect: Immediately

Specifies the name of another configuration section as the value for the inbound-translator option. For example,

inbound-translator-1 = ani-translator

where ani-translator is the name of the configuration that describes the translation rules for inbound numbers.

---

## Translation Rules Section

The section name is specified by the inbound-translator-<n> option. It contains options that define translation rules for inbound numbers.

You can choose any name for this section, provided that it matches the value of the section. Every option in this section corresponds to a rule and must conform to the format described below. You can configure as many rules as necessary to accommodate your business needs.

### **rule-<n>**

Default Value: No default value

Valid Value: Any valid string in the following format:

in-pattern=<input pattern value>;out-pattern=<output pattern value>

Changes Take Effect: Immediately

Defines a rule to be applied to an inbound number. The two parts of the option value describe the input and output patterns in the rule. When configuring the pattern values, follow the syntax defined in “Using ABNF for Rules” on [page 92](#). See “Configuring Number Translation” on [page 98](#) for examples of

these rules as well as detailed instructions for creating rules for your installation. For example, a value for this configuration option might look like this:

```
rule-01 = in-pattern=0111#CABBB*ccD; out-pattern=ABD
```

---

## Backup-Synchronization Section

The Backup-Synchronization section contains the configuration options that are used to support a high-availability (hot standby redundancy type) configuration.

**backup-sync** This section must be called `backup-sync`.

---

Note: These options apply only to T-Servers that support the hot standby redundancy type.

---

### **addp-remote-timeout**

Default Value: 0

Valid Values: Any integer from 0–3600

Changes Take Effect: Immediately

Specifies the time interval that the redundant T-Server waits for a response from this T-Server after sending a polling signal. The default value of 0 (zero) disables the functionality of this option. To establish an appropriate timeout, specify a value other than the default. This option applies only if the `protocol` option is set to `addp`.

### **addp-timeout**

Default Value: 0

Valid Values: Any integer from 0–3600

Changes Take Effect: Immediately

Specifies the time interval that this T-Server waits for a response from another T-Server after sending a polling signal. The default value of 0 (zero) disables the functionality of this option. To establish an appropriate timeout, specify a value other than the default. This option applies only if the `protocol` option is set to `addp`.

**addp-trace**Default Value: `off`

Valid Values:

|                                   |                                            |
|-----------------------------------|--------------------------------------------|
| <code>off, false, no</code>       | No trace (default).                        |
| <code>local, on, true, yes</code> | Trace on this T-Server side only.          |
| <code>remote</code>               | Trace on the redundant T-Server side only. |
| <code>full, both</code>           | Full trace (on both sides).                |

Changes Take Effect: Immediately

Specifies whether the option is active, and to what level the trace is performed. This option applies only if the `protocol` option is set to `addp`.

**protocol**Default Value: `default`

Valid Values:

|                      |                                                       |
|----------------------|-------------------------------------------------------|
| <code>default</code> | The feature is not active.                            |
| <code>addp</code>    | Activates the Advanced Disconnect Detection Protocol. |

Changes Take Effect: When the next connection is established

Specifies the name of the method used to detect connection failures. If you specify the `addp` value, you must also specify a value for the `addp-timeout`, `addp-remote-timeout`, and `addp-trace` options.

**sync-reconnect-tout**Default Value: `20 sec`Valid Values: See “Timeout Value Format” on [page 269](#).

Changes Take Effect: Immediately

Specifies the time interval after which the backup T-Server attempts to reconnect to the primary server (for a synchronized link).

---

## Call-Cleanup Section

The Call-Cleanup section contains the configuration options that are used to control detection and cleanup of stuck calls in T-Server. For more information on stuck call handling, refer to the “Stuck Call Management” chapter in the *Framework 7.6 Management Layer User’s Guide*.

**call-cleanup** This section must be called `call-cleanup`.

**cleanup-idle-tout**Default Value: `0`Valid Values: See “Timeout Value Format” on [page 269](#).

Changes Take Effect: Immediately

Specifies the time interval that T-Server waits for a call to be updated from its last update. After this time elapses, if no new events about the call are received, T-Server clears this call as a stuck call, either by querying the switch (if a CTI link provides such capabilities) or by deleting the call information from memory unconditionally. The default value of 0 disables the stuck calls cleanup.

**notify-idle-tout**

Default Value: 0

Valid Values: See “Timeout Value Format” on [page 269](#).

Changes Take Effect: Immediately

Specifies the time interval that T-Server waits for a call to be updated from its last update. After this time elapses, if no new events about the call are received, T-Server reports this call as a stuck call. The default value of 0 disables the stuck calls notification.

**periodic-check-tout**

Default Value: 10 min

Valid Values: See “Timeout Value Format” on [page 269](#).

Changes Take Effect: Immediately

Specifies the time interval for periodic checks for stuck calls. These checks affect both notification and cleanup functionality, and are made by checking the T-Server’s own call information with call information available in the switch. For performance reasons, T-Server does not verify whether the `notify-idle-tout` or `cleanup-idle-tout` option has expired before performing this checking.

---

Note: Setting this option to a value of less than a few seconds can affect T-Server performance.

---

**Examples**

This section presents examples of option settings in the `call-cleanup` section.

**Example 1** `cleanup-idle-tout = 0`  
`notify-idle-tout = 0`  
`periodic-check-tout = 10`

With these settings, T-Server will not perform any checks for stuck calls.

**Example 2** `cleanup-idle-tout = 0`  
`notify-idle-tout = 5 min`  
`periodic-check-tout = 10 min`

With these settings, T-Server performs checks every 10 minutes and sends notifications about all calls that have been idle for at least 5 minutes.

**Example 3** `cleanup-idle-tout = 20 min`  
`notify-idle-tout = 5 min`  
`periodic-check-tout = 10 min`

With these settings, T-Server performs checks every 10 minutes, sends notifications about all calls that have been idle for at least 5 minutes, and attempts to clean up all calls that have been idle for more than 20 minutes.

---

## Security Section

The Security section contains the configuration options that are used to configure secure data exchange between T-Servers and other Genesys components. Refer to the *Genesys 7.6 Security Deployment Guide* for complete information on the security configuration.

---

## Timeout Value Format

This section of the document describes the values to use for those T-Server common options that set various timeouts. The current format allows you to use fractional values and various time units for timeout settings.

For timeout-related options, you can specify any value that represents a time interval, provided that it is specified in one of the following formats:

`[[hours:]minutes:]seconds][milliseconds]`

or

`[hours hr][minutes min][seconds sec][milliseconds msec]`

Where a time unit name in italic (such as *hours*) is to be replaced by an integer value for this time unit.

Integer values with no measuring units are still supported, for compatibility with previous releases of T-Server. When you do not specify any measuring units, the units of the default value apply. For example, if the default value equals `60 sec`, specifying the value of `30` sets the option to 30 seconds.

### Example 1

The following settings result in a value of 1 second, 250 milliseconds:

`sync-reconnect-tout = 1.25`  
`sync-reconnect-tout = 1 sec 250 msec`

**Example 2**

The following settings result in a value of 1 minute, 30 seconds:

```
timeout = 1:30
```

```
timeout = 1 min 30 sec
```

## Option Changes from Release 7.5 to 7.6

[Table 28](#) lists the configuration options that:

- Are new or changed in the 7.6 release of T-Server
- Have been added or changed since the most recent 7.5 release of this document

If a configuration option has been replaced with another that enables the same functionality, the new option name and its location in this chapter are noted.

**Table 28: Option Changes from Release 7.5 to 7.6**

| Option Name                | Option Values                                        | Type of Change | Details                                                                                               |
|----------------------------|------------------------------------------------------|----------------|-------------------------------------------------------------------------------------------------------|
| <b>TServer Section</b>     |                                                      |                |                                                                                                       |
| ani-distribution           | inbound-calls-only, all-calls, suppressed            | New            | See the option description on <a href="#">page 248</a> .                                              |
| use-data-from              | active, original, current, active-data-original-call | New value      | New option value, active-data-original-call. See the option description on <a href="#">page 258</a> . |
| compatibility-port         | 0 or any valid TCP/IP port                           | Obsolete       | See the option description on <a href="#">page 249</a> .                                              |
| <b>backup-sync Section</b> |                                                      |                |                                                                                                       |
| network-provided-address   | true, false                                          | Obsolete       |                                                                                                       |



## Chapter

# 10

## Configuration Options in T-Server for Alcatel A4400

This chapter describes configuration options unique to the T-Server for Alcatel A4400/OXE and includes these sections:

- [Mandatory Options, page 271](#)
- [T-Server Section, page 272](#)
- [Link-tcp Section, page 298](#)
- [Link-Control Section, page 299](#)
- [Lang-Map Section, page 301](#)
- [Ext-Filter Section, page 302](#)
- [Changes from 7.5 to 7.6, page 303](#)

---

## Mandatory Options

[Table 29](#) lists the options that you must configure for basic T-Server operation. All other options in this chapter are configured to enable T-Server to support various features.

To establish a link connection, simply configure the link options (TCP/IP) that are applicable to the connection protocol used in your environment.

**Table 29: Mandatory Options**

| Option Name             | Default Value    | Details                                       |
|-------------------------|------------------|-----------------------------------------------|
| <b>T-Server Section</b> |                  |                                               |
| link- <i>n</i> -name    | No default value | See description on <a href="#">page 281</a> . |

**Table 29: Mandatory Options (Continued)**

| Option Name             | Default Value    | Details                                       |
|-------------------------|------------------|-----------------------------------------------|
| <b>CTI-Link Section</b> |                  |                                               |
| protocol                | tcp              | See description on <a href="#">page 298</a> . |
| hostname                | No default value | See description on <a href="#">page 298</a> . |
| port                    | 2555             | See description on <a href="#">page 298</a> . |

---

## T-Server Section

This section must be called TServer.

### **password-separator**

Default Value: No default value

Valid Value: Any nonnumeric character

Changes Take Effect: Immediately

Specifies a character used to separate the password parameter when it is transmitted as part of either AgentID or Queue.

### **imm-trf-route-external**

Default Value: false

Valid Values: true, false

Changes Take Effect: Immediately

With value true, T-Server immediately transfers a primary call on a Routing Point after delivering the consultation call to an external destination.

---

Note: Use of this option affects supervised-route-timeout and route-no-answer-timeout

---

### **route-handover-timeout**

Default Value: 3

Valid Value: Any integer from 0–600

Changes Take Effect: Immediately

Specifies the interval (in seconds) for an agent to complete a transfer of a consultation call to a Routing Point when the call is routed to an external destination by the T-Server Transfer function. If the transfer is not completed within the period specified, T-Server either completes the transfer to the Routing Point automatically, or reconnects the primary call to the agent, depending on the value of option auto-transfer-to-route.



---

Note: Only valid for emulated Routing Points.

---

**auto-transfer-to-route**

Default Value: true

Valid Values: true, false

Changes Take Effect: Immediately

With value true, T-Server immediately transfers consultation calls made to a Routing Point after the timeout defined in `route-handover-timeout`.

**inhibit-progress-tone**

Default Value: false

Valid Values: true, false

Changes Take Effect: Immediately

Sets a default value that controls generation of the call progress tone toward the calling device when transferring from an IVR device. With value true, the call progress tone is inhibited. Use extension `GCTI_INHIBIT_PROGRESS_TONE` to override this value for an individual request.

**inhibit-hold-tone**

Default Value: false

Valid Values: true, false

Changes Take Effect: Immediately

Sets a default value that controls generation of the hold tone toward the call when transferring from an IVR device. With value true, the hold tone is inhibited. Use extension `GCTI_INHIBIT_HOLD_TONE` to override this value for an individual request.

**priority-transfer**

Default Value: false

Valid Values: true, false

Changes Take Effect: Immediately

Sets a default value that controls priority transfer when transferring from an IVR device to a pilot. With value true, all consultation calls are made in Priority mode without being queued in ACD. Use extension `GCTI_PRIORITY_TRANSFER` to override this value for an individual request.

**auto-originate**

Default Value: true

Valid Values: true, false

Changes Take Effect: Immediately

With value true, all calls are made in Auto-Origination mode.

---

Note: From release 7.0.2, auto-origination is not applicable for devices with switch-specific type 7 (PCM ports), whether configured or not.

---

### **auto-originate-enable**

Default Value: `false`

Valid Values: `true`, `false`

Changes Take Effect: Immediately

Value `true` enables option `auto-originate` and enables use of extension `GCTI_AUTO_ORIGINATE` for `TMakeCall`.

### **supervisor-step-in**

Default Value: `false`

Valid Values: `true`, `false`

Changes Take Effect: Immediately

Sets a default value that controls behavior of a single-step conference call. With value `true`, all single-step conference calls are made in Step-In mode. Use extension `GCTI_SUPERVISOR_STEP_IN` to override this value for an individual request.

### **supervised-transfer**

Default Value: `false`

Valid Values: `true`, `false`

Changes Take Effect: Immediately

Sets a default value that controls supervised transfer when transferring from an IVR device to a pilot. With value `true`, all consultation calls are made in Supervised Transfer mode, without being queued in ACD. Use extension `GCTI_SUPERVISED_TRANSFER` to override this value for an individual request.

### **headset-mode**

Default Value: `false`

Valid Values: `true`, `false`

Changes Take Effect: Immediately

Controls the Headset mode of the phone set. With value `true`, Headset mode is activated by default when an agent logs in. Use extension `GCTI_HEADSET_MODE` to override this value for an individual request. See also “Configuring Headset mode for agent handsets” on [page 148](#).

### **supervisor-call**

Default Value: `false`

Valid Values: `true`, `false`

Changes Take Effect: Immediately

With value `true`, T-Server sends all consultation calls made by an agent to a CCD supervisor. Use extension `GCTI_SUPERVISOR_CALL` to override this value for an individual request.

**supervisor-call-enable**

Default Value: `true`

Valid Values: `true`, `false`

Changes Take Effect: Immediately

Value `true` enables the use of the `GCTI_SUPERVISOR_CALL` extension and `supervisor-call` option.

**super-queue**

Default Value: `false`

Valid Values: `true`, `false`

Changes Take Effect: Immediately

Value `true` enables super-queue functionality. With value `false`, super-queue is not supported even if you have configured it in Configuration Layer.

**participation-type**

Default Value: `silent`

Valid Values: `active`, `silent`

Changes Take Effect: Immediately

Defines the type of supervisor participation during a conference created by the `TSingleStepConference` service. Use extension `GCTI_PARTICIPATION_TYPE` to override this value for an individual request.

**inherit-bsns-type**

Default Value: `false`

Valid Values: `true`, `false`

Changes Take Effect: Immediately

Determines whether a consult call that is made from a business primary call should inherit the `business call` attribute.

**internal-bsns-calls**

Default Value: `false`

Valid Values: `true`, `false`

Changes Take Effect: Immediately

Determines whether T-Server considers internal calls as business calls.

**unknown-bsns-calls**

Default Value: `false`

Valid Values: `true`, `false`

Changes Take Effect: Immediately

Determines whether T-Server considers calls of unknown call type as business calls.

### **wrap-up-time**

Default Value: 0

Valid Value: Any integer from 0–1000

Changes Take Effect: Immediately

Default Value: 0

Valid Value: Any integer from 0–9999

- 0                      No wrap-up time (option is ignored).  
T-Server does not apply any wrap-up time after a business call. If you have set a value for configuration option `legal-guard-time`, T-Server enters legal-guard time when a business call is released. If not, T-Server sends no agent events after a business call is released.
  - 1–999                The number of seconds of wrap-up time. T-Server sends `EventAgentNotReady` with `workmode = 3` (`AgentAfterCallWork`) when a business call is released. At the end of the wrap-up time, T-Server applies legal-guard time if you have configured it. If not, T-Server sends `EventAgentReady`.
  - 1000                Defines an eternal pause.  
T-Server sends `EventAgentNotReady` with `workmode = 3` (`AgentAfterCallWork`) when a business call is released. T-Server does not automatically return the agent to the Ready state.
  - 1001–9999        Disables wrap-up time.
- Changes Take Effect: Immediately
- Specifies the default amount of wrap-up time (in seconds) allocated to emulated agents at the end of a business call.

---

Note: You can override this option for individual agents in Configuration Layer by setting a value for the `wrap-up` option in the Person object configuration.

---

### **legal-guard-time**

Default Value: 0

Valid Value: Any integer from 0–30

Changes Take Effect: Immediately

Specifies a legal guard time for emulated agents (in seconds) to postpone the transition to the Ready state after a business call. T-Server always considers a routed call a business call. See also options `inbound-bsns-calls` and `outbound-bsns-calls` on [page 281](#).

**agent-strict-id**

Default Value: `false`

Valid Values: `true`, `false`

Changes Take Effect: Immediately

Specifies whether, for emulated agents, T-Server checks AgentID against those configured or allows any agent ID.

**legal-guard-acw**

Default Value: `false`

Valid Values: `true`, `false`

Changes Take Effect: Immediately

Specifies whether CCD pause time is reported as part of the AfterCallWork phase (value = `true`) or not (value = `false`). With value `true`, T-Server does not report a separate CCD pause time.

**legal-guard-reason**

Default Value: `0`

Valid Values: Any integer from 0-254

Changes Take Effect: Immediately

Specifies a value of extension key ReasonCode that T-Server reports in EventAgentNotReady which is sent as a consequence of legal guard.

**timed-cwk-in-idle**

Default Value: `true`

Valid Values: `true`, `false`

Changes Take Effect: Immediately

Specifies whether T-Server applies the automatic wrap-up timer when an agent sends RequestAgentNotReady(CallWork). With value `false`, T-Server does not automatically end manual wrap-up.

**cwk-in-idle-force-ready**

Default Value: `true`

Valid Values: `true`, `false`

Changes Take Effect: Immediately

Specifies whether, after timed or automatic manual wrap-up (when option `timed-cwk-in-idle` is set to `true`), T-Server forces the agent to the Ready state. With value `false`, T-Server returns the agent to the state he or she was in prior to requesting wrap-up.

**notrdy-bsns-cl-force-rdy**

Default Value: `false`

Valid Values: `true`, `false`

|                    |                                                                                                                           |
|--------------------|---------------------------------------------------------------------------------------------------------------------------|
| <code>true</code>  | After having applied after-call work and legal guard timer, T-Server forces the agent to the Ready state.                 |
| <code>false</code> | After having applied after-call work, T-Server returns the agent to the same state that he or she was in before the call. |

Changes Take Effect: Immediately

Defines whether T-Server forces the agent to the Ready state after a business call that was received while the agent was in NotReady state, or if T-Server returns the agent to the previous NotReady state.

### **predictive-delay-time**

Default Value: 0

Valid Value: Any integer from 0–1000

Changes Take Effect: From the next predictive call

Specifies the delay (in milliseconds) between initiating and completing transfer to the distribution device (pilot or Routing Point) after a predictive call has been answered.

### **route-request-attempts**

Default Value: 3

Valid Value: Any integer from 0–10

Changes Take Effect: Immediately

Specifies the number of times T-Server attempts to route calls before sending TEventError to T-Server clients.

---

Note: This option is ignored when option `route-min-dly` is set to a nonzero value.

---

### **clean-failed-consult**

Default Value: `true`

Valid Values: `true`, `false`

Changes Take Effect: Immediately

With value `true`, T-Server clears consultation calls that fail for any reason, and reconnects the primary call.

### **clean-failed-to-pilot**

Default Value: `false`

Valid Values: `true`, `false`

Changes Take Effect: Immediately

Value `true` forces T-Server to retrieve automatically any call to a blocked pilot (when `pilotInfo::transferPossible` is reported as `false`).

**agent-smart-monitor**

Default Value: `false`

Valid Values: `true`, `false`, `strict`

Changes Take Effect: Immediately

Value `true` reduces the number of device licenses used on the switch by monitoring only logged-in agents and extensions where no agent is logged in.

Value `strict` means T-Server only monitors agents (after login) configured as Position objects in Configuration Layer.

---

Note: The value `strict` is only effective if you have set the value of option `agent-substitute` to `true`. Otherwise, value `strict` is treated as value `true`.

---

**agent-substitute**

Default Value: `true`

Valid Values: `true`, `false`

Changes Take Effect: After T-Server is restarted

Value `true` means that T-Server generates reporting and accepts requests for CCD/RSI agents on the `pro_ACD` device where the agent has logged in. See “Agent Substitution” on [page 155](#).

**release-alerted-calls**

Default Value: `false`

Valid Values: `true`, `false`

Changes Take Effect: Immediately

Value `true` enables use of extension `GCTI_RELEASE_WITH_BUSY_CAUSE` for `TReleaseCall` with alerting inbound T0/T2 calls.

**def-acr-status**

Default Value: `true`

Valid Values: `true`, `false`

Changes Take Effect: Immediately

Defines the default value of extension `GCTI_ACR_STATUS_ (1-10)`.

**def-acr-eval-level**

Default Value: 5

Valid Value: Any integer from 0–10

Changes Take Effect: Immediately

Specifies the default value for extension `GCTI_EXPERT_EVALUATION_LEVEL_ (1-10)`.

**agent-state-trans-type**

Default Value: acw

Valid Values:

|          |                                      |
|----------|--------------------------------------|
| none     | No transition                        |
| notready | Transition to NotReady state         |
| acw      | Transition to WorkingAfterCall state |

Changes Take Effect: Immediately

Specifies the type of agent-state transition after a business call is released on a CCD agent.

**agent-trans-nra-code**

Default Value: 0

Valid Value: Any integer from 0–9

Changes Take Effect: Immediately

Specifies a default not-ready activation code for a forced transition to the NotReady state.

**prd-dist-call-ans-time**

Default Value: 0

Valid Value: Any integer from 0–10

Changes Take Effect: Immediately

Specifies the duration of a timer (in seconds) which starts after a customer answers a predictive call. If the call has not been answered by an agent when the timer expires, T-Server abandons the call. With value 0 (zero), T-Server does not automatically abandon the call, which then rings on the agent until it is answered.

---

Notes: When set in the TServer section, this option defines the default value to be applied for all agents. However, you can also set this option on the Annex tab of DN's of type Agent ID, in a section called TServer. When set in this way, this value overrides the default value for the specific agent ID.

When an emulated predictive dial is made from an emulated Routing Point, and options prd-dist-call-ans-time and route-no-answer-timeout are set, the value in prd-dist-call-ans-time takes precedence.

---



**max-pred-req-delay**

Default Value: 3

Valid Value: Any integer from 0–10

Changes Take Effect: Immediately

Defines the maximum time (in seconds) that T-Server waits for a free dialing resource to become available before rejecting a `TMakePredictiveCall` request.

**log-ctrl**

Default Value: `custom-log`

Valid Value: Any valid log name

Changes Take Effect: Immediately

Specifies the section name containing the T-Server log configuration options.

**link-*n*-name**

Default Value: `link-tcp`

Valid Value: Any valid name

Changes Take Effect: Immediately

Specifies the section name containing the configuration options assigned to that link, where *n* is a consecutive number for a CTI link. You must specify a value for this option.

---

Note: The `link-n-name` option name refers to the link number and the section name (for example, `link-1-name`).

---

---

Warning! Do not update the link configuration while T-Server is running. Doing so causes a temporary disconnection. If that happens, you must validate each configuration option contained in the `link` section to reestablish the connection.

---

**inbound-bsns-calls**

Default Value: `false`

Valid Values: `true`, `false`

Changes Take Effect: Immediately

Specifies whether T-Server should consider all established inbound calls to be business calls (and consequently apply emulated wrap-up). This applies to both local and real (CCD or RSI) agents from release 7.1 of T-Server.

**outbound-bsns-calls**

Default Value: `false`

Valid Values: `true`, `false`

Changes Take Effect: Immediately

Specifies whether T-Server should consider all established outbound calls to be business calls (and consequently apply emulated wrap-up). This applies to both local and real (CCD or RSI) agents from release 7.1 of T-Server.

**report-emul-wait-info**

Default Value: `false`

Valid Values: `true`, `false`

Changes Take Effect: Immediately

Enables or disables the reporting of emulated waiting time information in extensions `GCTI_EMUL_WAIT_TIME` and `GCTI_EMUL_GLOB_WAIT_TIME`.

**real-agent-pause-time**

Default Value: `0`

Valid Value: Any integer from `0–1000`

Changes Take Effect: Immediately

Specifies the emulated pause time (in seconds) for CCD agents after T-Server releases a business call.

**ack-on-noevt**

Default Value: `false`

Valid Values: `true`, `false`

Changes Take Effect: Immediately

Specifies whether client requests should be acknowledged by `EventACK` or `EventError` when requests have been acknowledged by the switch but no corresponding events have been received (value set to `true`). The corresponding timeout is specified in option `agent-state-evt-tout`.

With value `false`, `EventError` is used.

**agent-state-evt-tout**

Default Value: `500`

Valid Value: Any integer from `500–10000`

Changes Take Effect: Immediately

Specifies the timeout (in milliseconds) after which the action specified in option `ack-on-noevt` is performed on agent requests acknowledged by the switch but without corresponding events.

**rsi-remain-retry**

Default Value: `0`

Valid Value: Any integer from `0–10`

Changes Take Effect: Immediately

Indicates the number of routing attempts to be made if a call cannot be successfully routed from an RSI (same as extension `GCTI_REMAIN_RETRY`).

**rsi-reroute-auth**

Default Value: 63

Valid Value: Any integer from 0–63

Changes Take Effect: Immediately

Inform the switch of the conditions that allow rerouting if the current routing attempt fails (same as extension GCTI\_REROUTE\_AUTHORISATION). [Table 30](#) shows the relationship between PBX values, binary values and the T-Server option values. Reroute authorisation is equal to the superposition of corresponding values for particular cases that are allowed to initiate the Reroute request in the PBX.

**Table 30: RSI Reroute Authorization**

| Condition            | PBX Value<br>(Bit String) | Binary Value | T-Server Option<br>Value |
|----------------------|---------------------------|--------------|--------------------------|
| Busy                 | 1                         | 1            | 1                        |
| DestNotObtainable    | 2                         | 10           | 2                        |
| IncompatibleDest     | 4                         | 100          | 4                        |
| NetworkCongestion    | 8                         | 1000         | 8                        |
| ResourceNotAvailable | 16                        | 10000        | 16                       |
| TrunkBusy            | 32                        | 100000       | 32                       |
| AllCases             | 63                        | 111111       | 63                       |

**rsi-report-xfer**

Default Value: true

Valid Values: true, false

Changes Take Effect: Immediately

With value `true`, T-Server reports a normal transfer scenario for calls that are transferred to an RSI Routing Point. This means that routing strategies must be written to handle such scenarios.

With value `false`, T-Server ends and restarts the routing dialog with URS when a call is transferred to an RSI Routing Point.

The call flow is different with this value set to `false`, and is as follows:

```

EventRouteUsed (consult ConnID)
EventPartyChanged (primary ConnID, consult PreviousConnID)
EventRouteRequest (primary ConnID)

```

**rsi-xfer-tout**

Default Value: 250

Valid Values: Any integer from 250–2000

Changes Take Effect: Immediately

Defines the time (in milliseconds) that T-Server waits for the PBX to complete transfer of calls to RSI Routing Points. If the PBX fails to report successful transfer completion within the configured timeout the call is reported as abandoned.

**use-rsi-consult**

Valid Values: true, false

Default Value: false

Changes Take Effect: Immediately

Defines whether T-Server creates a new call on RSI with type Consult if private data Supervised transfer is present (value set to true).

---

Note: The value of this option must be set to false if the Call Overflow feature is being used and consult calls are being made to RSI.

In order to propagate attached user data to a new call, option unknown-xfer-merge-udata must be enabled.

---

**snapshot-on-start**

Default Value: false

Valid Values: true, false

Changes Take Effect: Immediately

With value true, T-Server attempts to recognize out-of-service and busy devices at monitor start.

---

Note: Set this value to true if you are using predictive dialing. Enabling this option slows down T-Server startup.

---

**snapshot-interval**

Default Value: 5

Valid Value: Any integer from 1–60

Changes Take Effect: Immediately

Specifies the interval (in seconds) between T-Server sending Snapshot Device requests to the PBX for a device with calls unknown to the system (made before startup of T-Server). T-Server continues to send snapshots until such calls are disconnected or released.

When the existing snapshot-on-startup option is set, T-Server queries any new registered device (either on startup or on reconnect). If any agent/routing/extension device has a call that is unknown to the system, T-Server starts polling the device using the interval specified in option snapshot-interval.

**snapshot-mon-opt**

Default Value: false

Valid Values: true, false

Changes Take Effect: Immediately

Specifies whether T-Server uses the optimized procedure at monitor start and requests the agent state when the PBX reports that the device has entered the idle state (with value true) or the pre-7.2 behavior (with value false). This option only applies to switch release 6.2 and higher.

From PBX release 7.1+, when T-Server starts registration on a predictive device and snapshot finds a call, T-Server now uses the PBX Forced Device Reset feature when this value is set to true.

**pcm-port-rls-dly**

Default Value: 0

Valid Value: Any integer from 0–10000

Changes Take Effect: Immediately

Defines a delay (in milliseconds) that T-Server applies before releasing a failed call on a PCM port.

**supervised-route**

Default Value: false

Valid Value: true, false

Changes Take Effect: Immediately

Defines the default method that T-Server uses when performing supervised routing. With value true, T-Server uses the Transfer service. With value false, T-Server uses the Divert service.

Use extension GCTI\_SUPERVISED\_ROUTE to override this option on a call-by-call basis.

**supervised-route-timeout**

Default Value: 5

Valid Value: Any integer from 0–600

Changes Take Effect: Immediately

Specifies the interval (in seconds) that T-Server waits for a call routed from an emulated Routing Point using supervised routing to be answered. If the call is not answered within the period specified, T-Server recalls the call to the Routing Point and initiates rerouting. Value 0 (zero) deactivates this feature, but if option supervised-route is also set to true, T-Server will perform routing via Transfer.

See also agent-no-answer-timeout. For predictive dialing to work, you must set values greater than 0 (zero) for both this option and prd-dist-call-ans-time.

This timeout should be set to a value higher than the system latency.

---

Notes: When set in the TServer section, this option defines the default value for all Routing Points. However, you can also set a value for this option on the Annex tab of DNS of type Routing Point in a section called TServer. When set there, this value overrides the default value for the specific Routing Point. You can also use extension attribute SUPERVISED\_ROUTE to override the value of this configuration option on a call-by-call basis. When a value is set in the extension, this takes precedence, followed by values set in the Annex tab, then the global value.

When an emulated predictive dial is made from an emulated Routing Point, and options prd-dist-call-ans-time and route-no-answer-timeout are set, the value in prd-dist-call-ans-time takes precedence.

---

If a combination of extensions and option values forces T-Server to use routing via Transfer, but the timeout is set to 0 (zero), T-Server does not consider a routing as supervised, and completes transfer immediately.

### **agent-no-answer-timeout**

Default Value: 15

Valid Value: Any integer from 0–600

Changes Take Effect: Immediately

Defines the default time (in seconds) that T-Server waits for a logged-in agent (real or emulated) to answer a call before executing the actions defined in options agent-no-answer-overflow and agent-no-answer-action. Value 0 (zero) disables the Agent No-Answer Supervision feature. See also extension NO\_ANSWER\_TIMEOUT on [page 206](#).

---

**Note:** If you define option `no-answer-timeout` on the `Annex` tab of an `Agent ID` object in Configuration Manager, that value overrides the value of `agent-no-answer-timeout` for that agent.

Because T-Server for Alcatel A4400 supports emulated routing, the option `supervised-route-timeout` overrides this option for supervised routed calls. If a call is delivered to a device using supervised routing, and the routing timeout expires, T-Server does not apply the specified `no-answer` overflow. If the call is routed to an agent, T-Server does apply the specified `no-answer` action after the supervised routing timeout expires.

---

### **agent-no-answer-overflow**

**Default Value:** No default value

**Valid Values:** `none`, `recall`, `release`, any valid overflow destination, in a comma-separated list

|                                |                                                                                                                                                                                        |
|--------------------------------|----------------------------------------------------------------------------------------------------------------------------------------------------------------------------------------|
| <code>none</code>              | T-Server does not attempt to overflow a call on an agent when <code>agent-no-answer-timeout</code> expires.                                                                            |
| <code>recall</code>            | T-Server returns the call to the last distribution device (the device reported in the <code>ThisQueue</code> attribute of the call) when <code>agent-no-answer-timeout</code> expires. |
| <code>release</code>           | T-Server drops the call.                                                                                                                                                               |
| Any valid overflow destination | T-Server returns the call to the specified destination when <code>agent-no-answer-timeout</code> expires.                                                                              |

**Changes Take Effect:** Immediately

When defined in the main `TServer` options section, this option specifies a sequence of overflow destinations that T-Server attempts to overflow to when the time specified in option `agent-no-answer-timeout` expires. T-Server attempts to overflow in the order specified in the list. If all overflow attempts fail, T-Server abandons overflow. See also extension `NO_ANSWER_OVERFLOW` on [page 206](#). If the list of overflow destinations contains the value `recall`, and the call was not distributed, T-Server skips to the next destination in the list.

---

**Note:** If you define option `no-answer-overflow` on the `Annex` tab of an `Agent ID` object in Configuration Manager, that value overrides the value of `agent-no-answer-overflow`.

---

**agent-no-answer-action**

Default Value: none

Valid Values: none, notready, logout

|          |                                                                     |
|----------|---------------------------------------------------------------------|
| none     | T-Server takes no action on agents when calls are not answered.     |
| notready | T-Server sets agents NotReady when calls are not answered.          |
| logout   | T-Server automatically logs out agents when calls are not answered. |

Changes Take Effect: Immediately

When defined in the main TServer options section, this option defines the default action that T-Server takes if a logged-in agent (real or emulated) fails to answer a call within the time defined in `agent-no-answer-timeout`. See also Extension `NO_ANSWER_ACTION` on [page 206](#).

---

Note: If you define option `no-answer-action` on the Annex tab of an Agent ID object in Configuration Manager, that value overrides the value of `agent-no-answer-action` for that agent ID.

---

**extn-no-answer-timeout**

Default Value: 15

Valid Value: Any integer from 0–600

Changes Take Effect: Immediately

Defines the default no-answer timeout (in seconds) that T-Server applies to any device of type `extension`. When the timeout ends, T-Server executes the actions defined in option `extn-no-answer-overflow`.

Value 0 deactivates no-answer supervision for devices of type `extension`.

See also extension `NO_ANSWER_TIMEOUT` on [page 206](#).

---

Note: If you define option `no-answer-timeout` on the Annex tab of an Extension object in Configuration Manager, that value overrides the value of `extn-no-answer-timeout` for that extension

---

**posn-no-answer-timeout**

Default Value: 15

Valid Value: Any integer from 0–600

Changes Take Effect: Immediately

Defines the default no-answer timeout (in seconds) that T-Server applies to any device of type `position`. When the timeout ends, T-Server executes the actions defined in option `posn-no-answer-overflow`.

See also extension `NO_ANSWER_TIMEOUT` on [page 206](#).



---

**Note:** If you define option `no-answer-timeout` on the `Annex` tab of a `Position` object in Configuration Manager, that value overrides the value of `posn-no-answer-timeout` for that position.

---

### **extn-no-answer-overflow**

**Default Value:** No default value.

**Valid Values:** `none`, `recall`, `release`, any valid overflow destination, in a comma-separated list

|                                |                                                                                                                                                                                       |
|--------------------------------|---------------------------------------------------------------------------------------------------------------------------------------------------------------------------------------|
| <code>none</code>              | T-Server does not attempt to overflow a call on an extension when <code>extn-no-answer-timeout</code> expires.                                                                        |
| <code>recall</code>            | T-Server returns the call to the last distribution device (the device reported in the <code>ThisQueue</code> attribute of the call) when <code>extn-no-answer-timeout</code> expires. |
| <code>release</code>           | T-Server drops the call.                                                                                                                                                              |
| Any valid overflow destination | T-Server returns the call to the specified destination when <code>extn-no-answer-timeout</code> expires.                                                                              |

**Changes Take Effect:** Immediately

Specifies a sequence of overflow destinations that T-Server attempts to overflow to when the time specified in option `extn-no-answer-timeout` expires.

T-Server attempts to overflow in the order specified in the list. If all overflow attempts fail, T-Server abandons overflow. See also extension `NO_ANSWER_OVERFLOW` on [page 206](#).

If the list of overflow destinations contains the value `recall`, and the call was not distributed, T-Server skips to the next destination in the list.

---

**Note:** If you define option `no-answer-overflow` on the `Annex` tab of any individual `Extension` object in Configuration Manager, that value overrides the value of `extn-no-answer-overflow` for that extension only.

---

### **posn-no-answer-overflow**

**Default Value:** No default value

**Valid Values:** `none`, `recall`, `release`, any valid overflow destination, in a comma-separated list

|                     |                                                                                                                                                                                       |
|---------------------|---------------------------------------------------------------------------------------------------------------------------------------------------------------------------------------|
| <code>none</code>   | T-Server does not attempt to overflow a call on a position when <code>posn-no-answer-timeout</code> expires.                                                                          |
| <code>recall</code> | T-Server returns the call to the last distribution device (the device reported in the <code>ThisQueue</code> attribute of the call) when <code>posn-no-answer-timeout</code> expires. |

**release**            T-Server drops the call..

**Any valid overflow destination**    T-Server returns the call back to the specified destination when `posn-no-answer-timeout` expires.

**Changes Take Effect:** Immediately

Specifies a sequence of overflow destinations that T-Server attempts to overflow to when the time specified in option `posn-no-answer-timeout` expires.

T-Server attempts to overflow in the order specified in the list. If all overflow attempts fail, T-Server abandons overflow. See also Extension `NO_ANSWER_OVERFLOW` on [page 206](#).

If the list of overflow destinations contains the value `recall` and the call was not distributed, T-Server skips to the next destination in the list.

---

**Note:** If you define option `no-answer-overflow` on the Annex tab of any individual `Position` object in Configuration Manager, that value overrides the value of `posn-no-answer-overflow` for that position only.

---

### **nas-private**

**Default Value:** `false`

**Valid Values:** `true`, `false`

**Changes Take Place:** Immediately

Specifies whether No-Answer Supervision is enabled for private calls. When configured in the `TServer` section, this value is the default value applied globally to all private calls.

---

**Note:** When set in the `TServer` section, this option defines the default value for all private calls. However, you can also set a value for this option on the Annex tab of DN's of type `extension` or `Agent ID` in a section called `TServer`. When set there, this value overrides the default value for the specific DN.

---

### **min-xfer-init-dly**

**Default Value:** `0`

**Valid Value:** Any integer from `0–1000`

**Changes Take Place:** Immediately

Specifies the length of the delay in milliseconds (initiated on receiving the `Established` event from the switch) applied to the execution of any service that will initiate a consultation call.

### **min-xfer-complete-dly**

**Default Value:** `0`

**Valid Value:** Any integer from `0–1000`

**Changes Take Place:** Immediately

Specifies the length of the delay in milliseconds (initiated on receiving the `Delivered` event from the switch) applied to the execution of `TCompleteTransfer` or `TCompleteConference`.

### **min-route-dly**

Default Value: 0

Valid Value: Any integer from 0–1500

Changes Take Effect: Immediately

Specifies the delay (in milliseconds) after `EventRouteRequest` that T-Server applies to the first received `TRouteCall`, before rejecting all other `TRouteCalls`. After the delay, T-Server executes the `TRouteCall`. When this option is set to a nonzero value, T-Server does not retry the failed service (only one attempt is made).

---

Note: This option is only valid for emulated Routing Points (those configured in Configuration Manager as switch-specific type 1).

---

### **correct-connid**

Default Value: true

Valid Value: true, false

Changes Take Effect: Immediately

With value `true`, T-Server corrects the value of wrong connection IDs provided by the application in CTI requests. Value `false` disables this feature.

### **correct-rqid**

Default Value: true

Valid Value: true, false

Changes Take Effect: Immediately

With value `true`, T-Server mutates CTI requests provided by the application if the value of the request does not correspond semantically to the actual state of calls on the device. Value `false` disables this feature.

---

Note: The value of this option must be set to `false` when using a multiline or MEA device, otherwise T-Server rejects the release request for the active call if there are two or more held calls on the device.

---

### **allow-20-announ**

Default Value: false

Valid Value: true, false

Changes Take Effect: Immediately

With value `true`, T-Server increases the number of allowed announcements in one `TApplyTreatment` from 10 to 20.

**convert-otherdn**

Default Value: `+agentid +reserveddn +fwd`

Valid Values: `+/-agentid, +/-reserveddn, +/-fwd`

Changes Take Effect: Immediately

Defines whether T-Server has to convert (if applicable) the value provided in a request's `AttributeOtherDN`.

Value `+/-agentid` turns on/off either the conversion of the Agent ID value provided in the `OtherDN` attribute to the DN associated with this Agent, or the DN value to Agent ID value (where appropriate).

Value `+/-reserveddn` turns on/off the conversion of `OtherDN` for reserved DNs.

Value `+/-fwd` turns on/off conversion of `OtherDN` in request `TSetCallForward`.

**callback-dn**

Default Value: `CallbackDN`

Valid Value: Any string that does not correspond to an existing internal device

Changes Take Effect: Immediately

Defines the value of the third-party DN used in reporting the switch `Callback` scenario as an emulated single-step transfer.

---

Note: Genesys recommends that Callback DNs should not be used in dialing plans, because call flow and T-Server behavior become unpredictable if they are.

---

**accode-privateservice**

Default Value: `false`

Valid Values: `true, false`

Changes Take Effect: Immediately

Enables or disables the use of `RequestPrivateService` and `EventPrivateInfo` for handling the Account Code feature.

**accode-data**

Default Value: `none`

Valid Values: `none, udata, ext`

Changes Take Effect: Immediately

Specifies whether T-Server has to map the switch account codes to call user data (value `udata`), to extensions (value `ext`) or will not map switch account codes.

With value `udata`, T-Server attaches reported account codes as user data, using configured keys such as `GCTI_ACCOUNT_CODE_<N>`. T-Server then sends requests to set account codes to the switch, when such user data keys are used in client requests `AttachUserData` or `UpdateUserData`.

With value `ext`, T-Server attaches user data as extensions to all call events and does not intercept user data update requests with the reserved keys.

---

Note: T-Server always uses the reserved keys sent in any call-related client requests `Extensions` attribute, irrespective of the value of this option.

---

### **accode-name**

Default Value: `GCTI_CSTA_ACCOUNT_INFO`

Valid Values: Any valid key name

Changes Take Effect: Immediately

Specifies the data key name under which T-Server attaches the account code to the call, as either user data or extensions.

### **failed-call-rls-dly**

Default Value: `0`

Valid Value: Any integer from `0–30`

Changes Take Effect: Immediately

Defines the delay (in seconds) that T-Server applies to the execution of the recovery service in scenarios where the PBX reports event `ConnectionCleared` with cause `Destination Not Obtainable`. This applies to regular devices only (extensions, agents, voice ports and so on.)

### **unknown-xfer-merge-udata**

Default Value: `false`

Valid Values: `true`, `false`

Changes Take Place: Immediately

With value `true`, T-Server copies the user data from the current monitored call to the call transferred from an unmonitored destination. Because the primary call was previously unknown, normal user data inheritance mechanisms cannot be used.

### **switchover-grace-tout**

Default Value: `0`

Valid Values: Any integer from `0–120`

Changes Take Effect: Immediately

Defines a timeout (in seconds) that T-Server waits before initiating connection to the PBX when a switchover from warm standby to primary mode occurs.

### **switchover-bck-compat**

Default Value: `false`

Valid Values: `true`, `false`

Changes Take Effect: Immediately

Specifies whether T-Server uses backward-compatible behavior (value `true`) and therefore neither disconnects the link nor stops monitors after switchover from primary to backup mode.

**emu-redir-accode**

Default Value: `0`

Valid Values: Any string that could be used as an account code

Changes Take Effect: Immediately

Specifies the account code that is entered when an emulated redirect in progress requires one.

---

Note: When using no-answer supervision and the no-answer action `none`, T-Server drops the call if emulated redirection is required to move the call (that is, if the call was from a pilot or RSI).

---

**emu-redir-enable**

Default Value: `true`

Valid Values: `true`, `false`

Changes Take Effect: Immediately

Enables (with value `true`) or disables (with value `false`) support for the extended redirection feature (via transfer).

**emu-redir-handover-tout**

Default Value: `0`

Valid Values: `0–30`, `off`

Changes Take Effect: Immediately

Specifies an interval (in seconds) for an originating device to complete a transfer of a consultation call to a current device, when the call is redirected to a destination by the transfer function of T-Server. If the transfer is not completed within the period specified, T-Server automatically completes the transfer to the current device.

**retain-call-tout**

Default Value: `15`

Valid Value: Any integer from `0–3600`

Changes Take Effect: Immediately

Specifies the interval (in seconds) that T-Server waits before cleaning up either a released call, or a call that is connected to an unmonitored device, where the call is still in T-Server internal structures.

**expire-call-tout**

Default Value: 60

Valid Value: Any integer from 0–1440

Changes Take Effect: Immediately

Defines the time (in minutes) that T-Server waits before issuing a Snapshot request to the PBX if there was no activity on the call during specified time.

The feature will not be initiated for a call that is already indicated as awaiting a snapshot.

---

Note: This service will be used to check calls involving at least one monitored terminal device. Calls involving pilots or RSI, and that are connected to external numbers will be ignored due to a limitation in the PBX.

---

**force-long-eqid**

Default Value: false

Valid Values: true, false

Changes Take Effect: At T-Server start/restart

Specifies whether T-Server supports the PBX's Long Equipment ID when T-Server is started.

|       |                                                                                                                                                                                                 |
|-------|-------------------------------------------------------------------------------------------------------------------------------------------------------------------------------------------------|
| true  | T-Server reports AttributeThisTrunk (and similar) in messages.                                                                                                                                  |
| false | T-Server either provides reporting compatible with the normal edition of PBX, or automatically switches to support the extended edition of the PBX, based on the first call event from the PBX. |

As Long Equipment ID occupies more than two bytes, T-Server now provides new reporting for the XXL edition of PBXs. Previously, T-Server reported Attribute[XXXX]Trunk with the combined value of the equipment ID and equipment type, each occupying 16 bytes of integer value. Now, T-Server reports Attribute[XXXX]Trunk with the combined value of the equipment ID occupying 28 bits, and the equipment type occupying the four most significant bits of integer value.

**extdn-bck-compat**

Default Value: false

Valid Values: true, false

Changes Take Effect: Immediately

Enables control over the formats of party identifiers where they contain trunk numbers.

|       |                                                                                  |
|-------|----------------------------------------------------------------------------------|
| true  | T-Server creates parties with format 00000000.                                   |
| false | T-Server creates parties with format Txxxxxxx, where xxxxxxxx is a trunk number. |

## Annex Tab Options

You can only set the configuration options described in this section in the TServer section of the Annex tab of the relevant configuration object in Configuration Manager. You cannot define them in the main TServer configuration section.

### no-answer-timeout

Default Value: 15

Valid Value: Any integer from 0–600

Changes Take Effect: Immediately

Defined in a section called TServer on the Annex tab of any of the following types of configuration object in Configuration Manager:

- Extension
- Position
- AgentID
- Voice Treatment Port

This option defines the time (in seconds) that T-Server waits for a call that is ringing on the device in question to be answered. When the timer expires, T-Server applies the appropriate overflow, and, in the case of agents, the appropriate logout or not-ready action.

Value 0 deactivates no-answer supervision for this device.

When set, this option overrides any of the following global T-Server configuration options for the object where it has been set (depending on the type of configuration object):

- agent-no-answer-timeout if defined for type Agent ID
- extn-no-answer-timeout if defined for type Extension or Voice Treatment Port
- posn-no-answer-timeout if defined for type Position

### no-answer-overflow

Default Value: No default value

Valid Values: none, recall, release, default, any valid overflow destination, in a comma-separated list

|         |                                                                                                                                                              |
|---------|--------------------------------------------------------------------------------------------------------------------------------------------------------------|
| none    | T-Server does not attempt to overflow a call on an agent when agent-no-answer-timeout expires.                                                               |
| recall  | T-Server returns the call to the last distribution device (the device reported in the ThisQueue attribute of the call) when agent-no-answer-timeout expires. |
| release | T-Server drops the call.                                                                                                                                     |



|                                |                                                                                                                                                                                          |
|--------------------------------|------------------------------------------------------------------------------------------------------------------------------------------------------------------------------------------|
| default                        | T-Server stops execution of the current overflow sequence and continues with the T-Server default overflow sequence defined by the relevant overflow option in the main TServer section. |
| Any valid overflow destination | T-Server returns the call to the specified destination when agent-no-answer-timeout expires.                                                                                             |

Changes Take Effect: Immediately

Defined in a section called TServer on the Annex tab of any of the following configuration object types in Configuration Manager:

- AgentID
- Extension
- Position
- Voice Treatment Port

When set, this option overrides any of the following global T-Server configuration options for the object where it has been set (depending on configuration object type):

- agent-no-answer-overflow if defined for type Agent ID
- extn-no-answer-overflow if defined for type Extension or Voice Treatment port
- posn-no-answer-overflow if defined for type Position

T-Server attempts to apply the overflow in the order that is listed. If the first overflow destination fails, then T-Server attempts the next one in the list. If all overflow destinations in the list fail, then T-Server abandons overflow. If the list of overflow destinations contains the value recall, and the call was not distributed, T-Server skips to the next destination in the list.

### **no-answer-action**

Default Value: none

Valid Values: none, notready, logout

|          |                                                                              |
|----------|------------------------------------------------------------------------------|
| none     | T-Server takes no action on agents when business calls are not answered.     |
| notready | T-Server sets agents NotReady when business calls are not answered.          |
| logout   | T-Server automatically logs out agents when business calls are not answered. |

Changes Take Effect: Immediately

This option is defined in a section called TServer on the Annex tab of any Agent ID object in Configuration Manager. When set, the value of this option overrides the global T-Server configuration option agent-no-answer-action for that agent ID.

If an emulated or real PBX agent receives a T-Server business call and the agent fails to answer the call within the time defined in option

`agent-no-answer-timeout`, option `no-answer-action` determines the action T-Server performs on this agent.

---

Note: If a call is abandoned before one of `agent-no-answer-timeout`, `no-answer-timeout`, or `supervised-route-timeout` expires (depending on which timer is applicable), T-Server performs no action on this agent.

---

### **dn-for-undesired-calls**

Default Value: No default value

Valid Values: Any dialable valid number (not representing a reserved DN)

Changes Take Place: Immediately for the next service to this device

Specifies the DN that T-Server uses as the request destination if the client provides a reserved DN in the request. This option is valid only for reserved devices (members of emulated Routing Points or predictive dialing devices).

---

## Link-tcp Section

The section name is specified by the `link-n-name` option.

### **protocol**

Default Value: Mandatory field. No default value.

Valid Value: `tcp`

Changes Take Effect: Immediately

Specifies the connection protocol T-Server uses in communicating with the switch. You must specify a value for this option.

### **hostname**

Default Value: Mandatory field. No default value.

Valid Value: Any valid host name

Changes Take Effect: Immediately

Specifies the host of the link according to the switch configuration. You must specify a value for this option.

### **port**

Default Value: 2555

Valid Value: Any valid port address

Changes Take Effect: Immediately

Specifies the TCP/IP port of the link according to the switch configuration. You must specify a value for this option.

---

## Link-Control Section

This section must be called `link-control`.

### **rq-expire-tout**

Default Value: `90000`

Valid Value: Any integer from `1000–120000`

Changes Take Effect: Immediately

Specifies the interval (in milliseconds) that T-Server waits before deleting pending requests (requests for which it has received no notification from the switch) from clients.

This timeout should be set to a value higher than the system latency.

### **rq-gap**

Default Value: `0`

Valid Value: Any integer from `0–1000`

Changes Take Effect: Immediately

Specifies the minimum interval (in milliseconds) between succeeding CTI requests sent over the link. You can adjust the value to meet CTI-link load and performance requirements.

### **restart-period**

Default Value: `20`

Valid Values: `0–600`

Changes Take Effect: Immediately

Specifies the interval (in seconds) that T-Server waits between attempts to reconnect to the switch when the link fails. Value `0` (zero) means T-Server does not try to reconnect unless the link configuration is changed.

### **restart-cleanup-limit**

Default Value: `0`

Valid Values: Any integer

Changes Take Effect: Immediately

Defines the maximum number of reconnect attempts for calls (and possibly agent logins) in T-Server during link outage. Value `0` zero means all the calls are deleted immediately after the link failure. See also option `restart-period`.

### **quiet-cleanup**

Default Value: `false`

Valid Values: `true`, `false`

Changes Take Effect: Immediately

Disables the events that T-Server would otherwise send to clients during clean-up to notify them about the deleted calls. With value `true`, the T-Server clients

are supposed to drop all the calls upon `EventLinkDisconnected` without waiting for T-Server notification. See also the option `restart-cleanup-limit`.

### **quiet-startup**

Default Value: `false`

Valid Values: `true`, `false`

Changes Take Effect: Immediately

Disables the events that T-Server would otherwise send to clients during link start-up to notify clients about the changes that occurred during the link outage. With value `true`, clients should query the T-Server after the `EventLinkConnected`.

### **restart-cleanup-dly**

Default Value: `0`

Valid Values: Any integer

Changes Take Effect: Immediately

Specifies the delay, in seconds, for T-Server to keep “unreliable” calls after link startup. This delay allows T-Server to salvage calls that existed before the link failure (for which any events were received) if T-Server was unable to verify the their existence using snapshot. Value `0` (zero) means any nonverified calls are cleared up immediately after completion of link startup.

### **ha-sync-dly-lnk-conn**

Default Value: `false`

Valid Values: `true`, `false`

Changes Take Effect: At T-Server start/restart

Determines whether the backup T-Server delays sending of `EventLinkConnected` until it has been notified that T-Server synchronization has completed. With value `true`, the backup T-Server sends `EventLinkConnected` once it has completed switch synchronization (that is, after all calls are cleared in the primary T-Server). With value `false`, there is no delay in sending `EventLinkConnected` and synchronization takes place as for pre-7.1 T-Servers.

### **max-outstanding**

Default Value: `64`

Valid Value: Any integer from 8-64

Changes Take Effect: Immediately

Specifies the maximum number of outstanding sent requests awaiting the response from the link.

### **full-linktrace**

Default Value: `false`

Valid Values: `true`, `false`

Changes Take Effect: Immediately

Specifies whether T-Server logs all communication messages to the PBX (value `true`) or not (value `false`).

---

## Lang-Map Section

This section defines language mapping parameters.

### **lang-def**

Default Value: 1

Valid Value: Any positive integer

Changes Take Effect: Immediately

Specifies the default language to be used for treatment services.

### **lang-nn**

Default Value: No default value

Valid Value: Any string

Changes Take Effect: Immediately

Specifies the mapping between Alcatel A4400 PBX language numbers and the language name used in routing strategies created with Interaction Routing Designer.

The following values are predefined:

|    |                   |
|----|-------------------|
| 1  | French            |
| 2  | U.S. English      |
| 3  | German            |
| 4  | Spanish           |
| 8  | Italian           |
| 19 | Russian           |
| 37 | French (Canadian) |
| 41 | Cantonese         |
| 42 | Korean            |
| 49 | Japanese          |
| 52 | Mandarin          |
| 55 | Vietnamese        |

---

Note: No mapping for Ukrainian is provided because the switch does not support this language.

---

## Ext-Filter Section

The following options all specify whether the corresponding extension key is reported in call- and device-related events. For all the options except GCTI\_NOT\_READY\_ACTIVATION, the following values apply:

Default Value: true

Valid Values: true, false

Changes Take Effect: When the option is activated, changes take effect after T-Server receives a new event with the relevant extension from the switch. When deactivated, reporting of the extension is suppressed only for new calls.

The following are valid option names:

GCTI\_ACTIVE\_MONITORING  
 GCTI\_THIS\_DEVICE\_NAME  
 GCTI\_OTHER\_DEVICE\_NAME  
 GCTI\_WAITING\_TIME  
 GCTI\_GLOBAL\_WAITING\_TIME  
 GCTI\_ESTIMATED\_WAITING\_TIME  
 GCTI\_EMUL\_WAIT\_TIME  
 GCTI\_EMUL\_GLOB\_WAIT\_TIME  
 GCTI\_SATURATION  
 GCTI\_NETWORK\_TIMESLOT  
 GCTI\_TRANSFER\_POSSIBLE  
 GCTI\_BLOCKED  
 GCTI\_PILOT\_NUMBER  
 GCTI\_AGENT\_GROUP  
 GCTI\_CURRENT\_GUIDE\_LEVEL  
 GCTI\_REROUTED\_CALL\_INDICATION  
 GCTI\_SUPERVISED\_TRANSFER  
 GCTI\_VPS\_CODE  
 GCTI\_GLOB\_CID  
 GCTI\_OLD\_GLOB\_CID  
 GCTI\_LAST\_REDIRECTION\_DEVICE  
 GCTI\_SECRET\_ID\_NN  
 GCTI\_CC\_TREATMENT\_TYPE  
 GCTI\_INFO\_STR  
 GCTI\_PREASSIGNED\_AGENT  
 GCTI\_SOURCE\_ERROR\_TYPE  
 GCTI\_SOURCE\_ERROR\_CODE  
 GCTI\_CSTA\_CALLS\_IN\_QUEUE  
 GCTI\_CSTA\_CALLS\_IN\_FRONT

```

GCTI_SET_RESERVATION
GCTI_RESET_RESERVATION
GCTI_NAT_INDICATION
GCTI_BUSINESS_CALL
GCTI_PARTY_NAME
GCTI_SUB_THIS_DN
GCTI_SUB_OTHER_DN
GCTI_SUB_THIRD_DN
ReasonCode
GCTI_NOT_READY_ACTIVATION

```

---

## Changes from 7.5 to 7.6

For reference, [Table 31](#) lists the configuration options that:

- Are new or changed in the 7.6 release of T-Server
- Have been added or changed since the most recent 7.5 release of this document

If a configuration option has been replaced with another that enables the same functionality, the new option name and its location in this chapter are noted.

**Table 31: Changes from 7.5 to 7.6**

| Option Name      | Details                                                             |
|------------------|---------------------------------------------------------------------|
| T-Server Section |                                                                     |
| force-long-eqid  | Introduced in 7.5.<br>See description on <a href="#">page 295</a> . |







## Chapter

# 11

## High Availability (HA)

This chapter presents switch-specific high availability (HA) information for the T-Server for Alcatel A4400/OXE. It contains the following sections:

- [Genesys HA Configuration, page 305](#)
- [HA and PBX Licensing Issues, page 307](#)

---

### Genesys HA Configuration

High-availability configuration for T-Server for the A4400/OXE PBX differs from the standard described in Part 1 of this document, in that both the primary and backup T-Servers connect directly to the PBX instead of to a separate CTI-link application.

The diagrams in the following two sections show this.

#### Hot Standby Mode

[Figure 13](#) shows the architecture of hot standby HA mode.

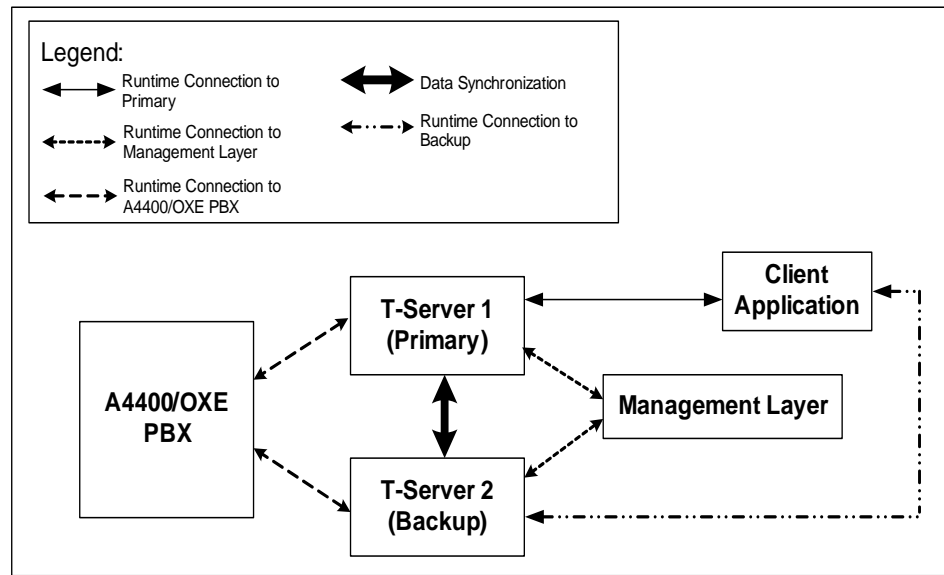

Figure 13: A4400/OXE Hot-Standby Mode Architecture

## Warm Standby Mode

Figure 14 shows the architecture of warm standby HA mode.

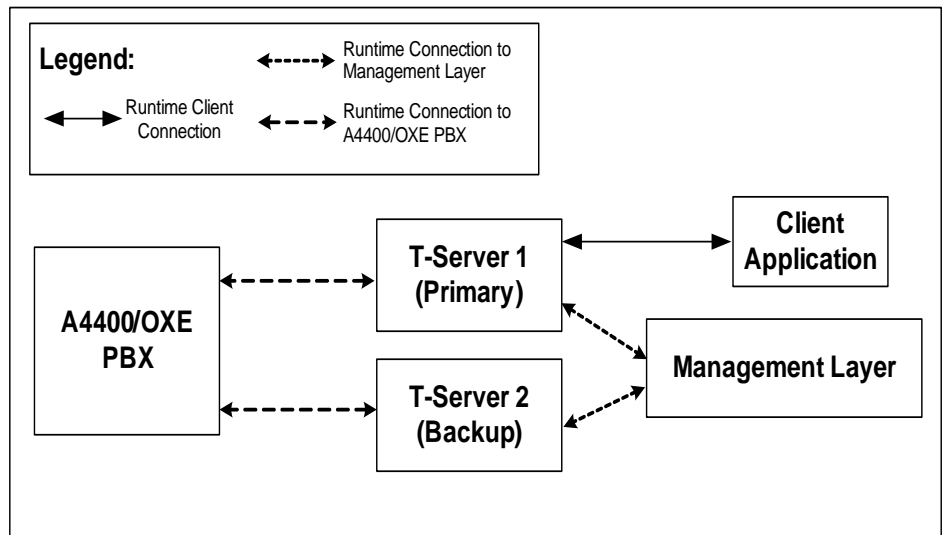

Figure 14: A4400/OXE Warm-Standby Mode Architecture

---

# HA and PBX Licensing Issues

When running in Backup mode, the Alcatel A4400 T-Server must still start the monitoring of all devices in the PBX in order to receive call information. This process enables the backup T-Server to be activated with minimum delay and with no loss of call information. This means that in an HA environment, where two T-Servers are connected to the PBX (one active and one hot standby), the number of monitoring requests on the PBX doubles. Therefore, the required number of CSTA licenses on the PBX also doubles.

## Configuration

### Backup T-Server Configuration Options

To achieve the most predictable behavior, set the value of the T-Server configuration options for the backup T-Server to the same values as those configured for the primary T-Server.

If you fail to do this and a switchover activates the backup T-Server, clients may experience different T-Server behavior, even though full T-Server functionality is maintained.

### Backup T-Server Switch Association

To activate the high-availability feature, add an Application object in Configuration Layer for the backup T-Server. Unlike the primary T-Server Application object, you need not associate the backup T-Server Application object with a switch on the **Switches** tab. It automatically uses the same DN information as the primary T-Server.

### T-Server Start Information

On the **Start Info** tab for both the primary and the backup T-Server, set the **Redundancy Type** as **Hot Standby**.

Also, by selecting the **Auto-Restart** check box, you can define whether the Local Control Agent (LCA) application is allowed to automatically restart the T-Server application in the event of an application fault. You should normally select this check box.

### Backup T-Server Connection

When the configuration of the backup T-Server has been completed, you must associate the backup application with the primary T-Server. Do this by setting the **Backup Server** field in the primary T-Server Application object as shown in [Figure 15](#).

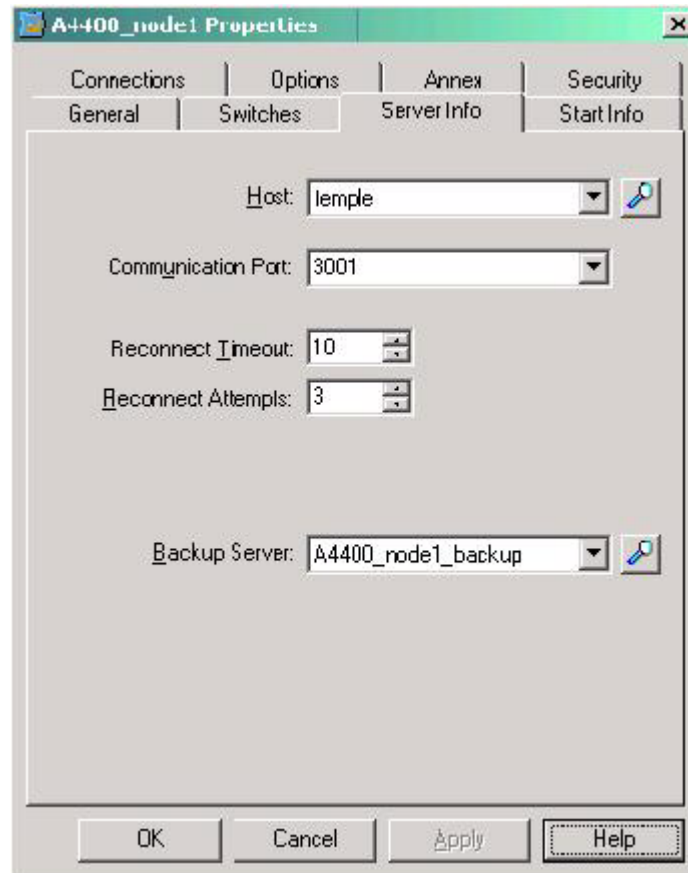

**Figure 15: Setting the Backup Server Connection**

## Environment Startup

When the environment starts up, Solution Control Server (SCS) activates as the primary T-Server the T-Server that is started first . This means the T-Server configured as the primary in the Configuration Layer. However, since the client registration procedure now includes information about backup and primary T-Server status, this difference is transparent to clients using a compatible version of the T-Server Common Library.



## Chapter

# 12 Routing Using Emulated Routing Points

This chapter describes how to configure routing using emulated Routing Points. It contains these sections:

- [Configuring Hunting Groups/Virtual Devices \(PBX\), page 309](#)
- [Configuring Hunting Groups/Virtual Devices \(Configuration Layer\), page 311](#)
- [Configuration Options for Routing, page 311](#)
- [Integrating Routing Points in the CCD, page 315](#)

T-Server can use Hunting Group (HG) devices on the PBX to provide routing functionality. The Hunting Groups have virtual device (virtual Z device) members. The number of virtual devices assigned to such a Hunting Group must be greater than the maximum number of calls expected to be queuing on the Routing Point at the same time.

---

Note: For PBX version 4.2 or later, T-Server supports routing using RSI Routing Points. See [Chapter 13](#).

---

---

## Configuring Hunting Groups/Virtual Devices (PBX)

The following procedures describe the configurations required in the PBX to create a Hunting Group with virtual Z device members that can be used for Genesys routing.

---

## **Procedure:**

### **Configuring a Hunting Group in the Alcatel A4400**

Start of procedure

1. Navigate to mgr/Groups/Hunting Group/Create.
2. Configure the Directory Number to have the Hunt Group number, in the format <HG number>.
3. Set the value of option Authorized Camp-On Calls %.  
Value 0 (zero) stops calls from queueing on the Hunting Group device if no member devices are available.  
If you set a value greater than 0 (zero), the PBX allows calls to be queued if all Hunting Group members are busy. However, the PBX does not notify T-Server about such calls until they are finally delivered to a Hunting Group member. This means that there can be calls in the system that T-Server does not know about.

End of procedure

---

## **Procedure:**

### **Configuring Hunting Group virtual Z members in the Alcatel A4400**

Start of procedure

1. Navigate to mgr/Users/Create.
2. Set the following values:
  - Directory Number—<VZ Number>
  - Shelf/Board/Equipment Address—255/255/255.  
A virtual device is not given a physical address in the PBX.
  - Set Type—ANALOG..  
Specifies virtual devices of type analog.
  - Hunting Group Dir no—<HG Number>.  
Defines the Hunting Group with which this virtual device is to be associated.
  - Ghost Z—True. Specifies that this is a virtual device.

End of procedure

---

## Configuring Hunting Groups/Virtual Devices (Configuration Layer)

---

### Procedure:

### Configure the Hunting Group and virtual Z devices in Configuration Layer

#### Start of procedure

1. Configure the PBX Hunting Group device as a Genesys Routing Point with the following parameters:
  - Number—<HG number>
  - Association—Not applicable
  - Switch-specific type—1 (default value)
2. Configure the PBX virtual Z device as a Genesys Extension with the following parameters:
  - Number—<VZ number>
  - Association—<HG number>
  - Switch-specific type—2
  - Register—Leave unchecked

#### End of procedure

---

## Configuration Options for Routing

---

### Routing Failure Scenarios

In some cases the routing of a call may fail. To enable you to handle such situations, T-Server provides the following configuration option:

#### **route-request-attempts**

Default Value: 3

Valid Value: Any integer from 0-10.

0 No further routing attempts are made.

1-10 T-Server makes the specified number of attempts.

Changes Take Effect: Immediately

In certain situations T-Server may attempt to route a call before the PBX is ready. This could happen, for example, if a slow ABC-F network is transferring a call to a Routing Point on another PBX. This option defines the

number of times T-Server attempts to route a call if it receives an error from the PBX. After this number of attempts, T-Server sends TEventError to initiate rerouting of the call in URS.

## Routing to External Destinations

A customer could be routed to an external or unmonitored destination where the call is not answered, forcing the customer to hang up and call again.

As T-Server emulates routing to external or unmonitored destinations by using the Transfer services on the PBX, T-Server can also monitor whether the call is answered, before completing the routing. This ensures that a customer is not routed to a destination where there will be no answer. [Figure 16](#) illustrates this situation.

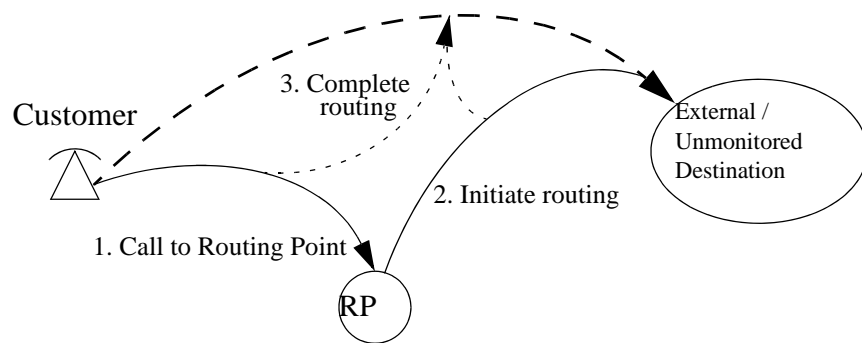

**Figure 16: Supervised Routing to External Destinations**

Use the following two configuration options to define how T-Server should behave in this situation:

### **imm-trf-route-external**

Default Value: true

Valid Values: true, false

Changes Take Effect: Immediately

Defines if T-Server monitors the answering of a call routed to an external or unmonitored destination.

When set to `true`, T-Server does not monitor the result of the routed call. This means that the third step in [Figure 16](#) is executed immediately, without waiting for the call to be answered.

When set to `false`, the timeout for the routed call to be answered is defined using the `supervised-route-timeout` configuration option. If this timeout expires, T-Server releases the call and abandons the routing.

### **supervised-route-timeout**

Default Value: 5



Valid Value: Any integer from 0-600

Changes Take Effect: Immediately

Specifies the interval (in seconds) that T-Server waits for a call routed from an emulated Routing Point using supervised routing to be answered. If the call is not answered within the period specified, T-Server recalls the call to the Routing Point and initiates rerouting. Value 0 (zero) indicates an eternal pause.

## Routing Consultation Calls

T-Server emulates routing to external or unmonitored destinations by using the Transfer services on the PBX. This means that you cannot route a consultation call in this case. To do so, T-Server would have to put the initial consultation call on hold and initiate a second chained consultation call. The PBX does not support this. Therefore, T-Server cannot route such a call before transfer is completed to the Routing Point. Figure 17 illustrates this situation.

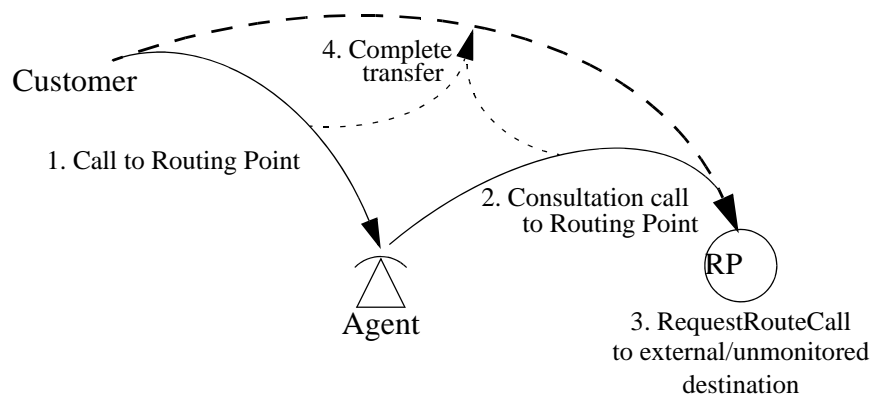

**Figure 17: Routing Consultation Calls**

T-Server provides two configuration options to handle what should happen after Step 3 in Figure 17.

### auto-transfer-to-route

Default Value: false

- |       |                                                                                                                                                                                                                                                                |
|-------|----------------------------------------------------------------------------------------------------------------------------------------------------------------------------------------------------------------------------------------------------------------|
| true  | T-Server automatically completes a transfer to the Routing Point when the interval in <code>route-handover-timeout</code> expires. This means that T-Server can take control of the call away from the agent.                                                  |
| false | T-Server automatically releases the consultation call to the Routing Point and reconnects the primary call when the interval in <code>route-handover-timeout</code> expires. This means that the agent must complete the transfer if routing is to take place. |

Changes Take Effect: Immediately

Defines whether T-Server automatically completes transfer (see Step 4 in [Figure 17](#)) to the Routing Point if an external/unmonitored routing destination is selected, or releases the consultation call and reconnects the primary call on the agent.

---

Note: Configuration option `route-handover-timeout` introduces a grace period to allow the agent making the consultation call either to release the consultation call or to complete the transfer himself or herself before T-Server takes control of the call.

---

### **route-handover-timeout**

Default Value: 3

Valid Value: Any integer from 0-600

Changes Take Effect: Immediately

When a consultation call is being routed to an external/unmonitored destination, this option defines the time, in seconds, that T-Server waits before taking the action defined by option `auto-transfer-to-route`. This allows the person making the consultation call to either reconnect the primary call or complete the transfer to the Routing Point himself or herself.

---

Note: To force T-Server to use the `Divert` service to route calls to external and unmonitored destinations, use extension `GCTI_SUPERVISED_ROUTE`. See [page 201](#) for more information.

---

## **Supervised Routing to CCD Pilots**

You can define the way calls are routed from a Routing Point to a pilot by using extension `GCTI_SUPERVISED_ROUTE` in `RequestRouteCall`. When T-Server uses the supervised route method, T-Server uses the `Transfer` service to route the call to Pilots. In this case, T-Server checks whether the destination Pilot is available. If not, T-Server reissues `EventRouteRequest`.

By setting extension `GCTI_SUPERVISED_ROUTE` to 0 in `RequestRouteCall`, T-Server is forced to use the `Divert` service instead of the `Transfer` service to route the call.

---

Note: Use extension `GCTI_SUPERVISED_ROUTE` when routing to Pilot, unknown, or unmonitored destinations.

---

# Integrating Routing Points in the CCD

## Introduction

As described in the previous section, T-Server uses Hunting Groups with virtual member devices on the PBX to provide routing functionality. This section describes how you can make a Routing Point part of the Alcatel A4400 CCD, which offers some advantages:

- A presentation guide can be played before calls enter routing.
- If a call is not routed within 30 seconds, it is pulled back to the CCD and redistributed to another CCD queue.

Figure 18 on [page 315](#) shows how such a CCD configuration looks.

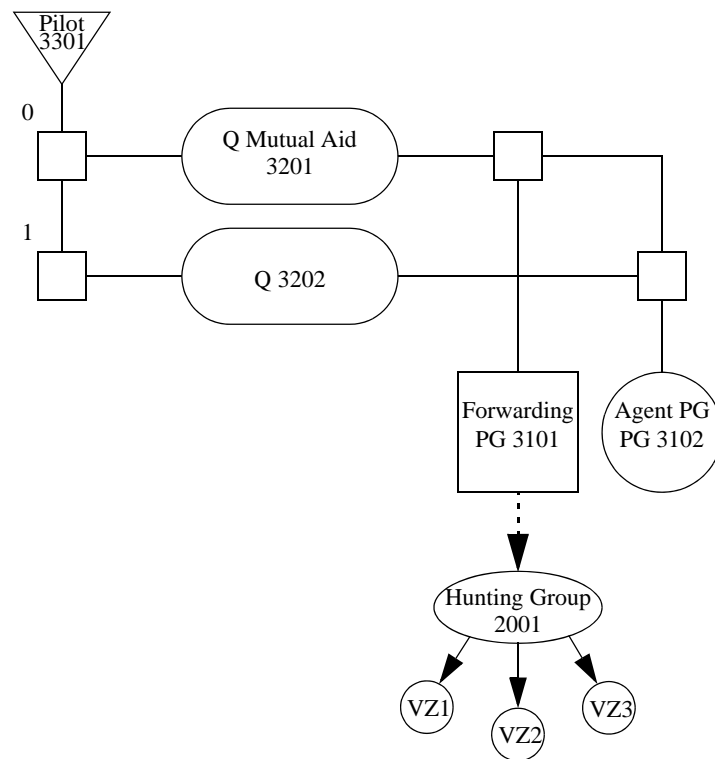

**Figure 18: CCD Configuration**

## Call Process

If a call enters the CCD on pilot 3301, it first goes to the presentation guide, and then is distributed to Hunting Group 2001 through queue 3201. If the call is not routed within 30 seconds, the call is pulled back to the CCD, and can then be redistributed through queue 3202 to an agent in processing group 3102.

---

## Procedure:

### Configuring a Routing Point as part of PBX CCD

#### Start of procedure

1. Configure the Hunting Group in the Alcatel A4400 as described in “Configuring a Hunting Group in the Alcatel A4400” on [page 310](#).
2. Configure a forwarding processing group. Set the following values:
  - Directory Number—<PG number>  
(3101)
  - Type—Forwarding  
This is a forwarding processing group.
  - Forwarding Directory Number—<HG number>  
(2001)
3. Configure the Mutual Aid queue. Set the following values:
  - Directory Number—<queue number>  
(3201)
  - Type—Mutual Aid  
Specifies a mutual aid queue.
  - Distribution direction 0—<PG number>  
(3101)
4. Configure the pilot to distribute calls, giving higher priority to the Mutual Aid Queue than to the normal queue.
5. Configure all devices as you normally would in the Configuration Layer. The minimum configuration consists of the pilot, the Routing Point, and the agents.

---

**Note:** If you omit the pilot from the Configuration Layer, T-Server cannot maintain the connection ID when the call is redistributed.

---

#### End of procedure



## Chapter

# 13 Using Alcatel A4400 Routing Services Interface

This chapter describes how to use RSI. It contains these sections:

- [RSI Description, page 317](#)
- [Configuring RSI in the Alcatel A4400, page 318](#)
- [RSI Agent Functionality, page 319](#)
- [Call Routing, page 320](#)
- [Treatments, page 323](#)
- [RSI Reroute Behavior, page 334](#)
- [Voice Guides in the Alcatel A4400 PBX, page 335](#)

---

## RSI Description

Unlike emulated routing using Hunting Groups, the Alcatel A4400 R4.2+ provides Routing Services Interface (RSI) functionality that delivers native routing capabilities on the PBX. This functionality, specifically designed for integration with the Genesys T-Server, provides many features, including:

- Native PBX routing support.
- Ability to define an overflow destination via RSI in the PBX.
- Ability to route to any destination.
- Full call-treatment support including (but not limited to) playing announcements and collecting digits.
- Full Genesys high-availability support.
- Unlimited number of queued calls.
- Business agent functionality on the PBX without using the CCD.

This means you can now create a full routing implementation that takes advantage of the call-routing features available in Genesys Universal Routing Server, as well as of the Alcatel A4400 CCD agent features.

## RSI and CSTA Interfaces

T-Server provides full support for both the RSI and the CSTA link. The difference between the RSI link and the CSTA link is only in the PBX licensing model. Depending on which model is chosen, the PBX RSI routing functionality is either available or not. Other than this, there is no difference between RSI and CSTA.

---

# Configuring RSI in the Alcatel A4400

---

### Procedure: Creating a new RSI in the PBX

Start of procedure

1. Open the mgr application and locate mgr/Application/CCD/RSI.
2. Set the following values:
  - **Time Between Two Calls**—This option defines a pause time (in milliseconds) for agents after they hang up a call that was routed to them from this RSI.
  - **Auto WrapUp Timer**—This option defines a wrap-up time (in milliseconds) for agents after they hang up a call that was routed to them from this RSI.
  - **RSI Overflow Timer**—This option defines a time (in milliseconds) that the PBX waits for a call to be routed. If the time expires, the call is overflowed to the address specified in option **RSI Overflow Address**.
  - **RSI Overflow Address**—This option specifies an overflow address (any valid address) to which the PBX sends a call if:
    - Option **RSI Overflow Timer** expires.
    - T-Server did not enable routing on this RSI.

**Note:** If you do not define an overflow address, the call is canceled instead of overflowed.

- **Ringing Overflow Timeout**—This option defines a time interval (in milliseconds) during which the PBX waits for a call ringing on a CCD/RSI agent to be answered. If the agent fails to answer the call within this timeout, T-Server overflows the call to the address specified in option **Ringing Overflow Address**.

- **Ringing Overflow Address**—This option specifies an overflow address (any valid address) to which the PBX sends a call if the timeout defined in option `Ringing Overflow Timeout` expires.
- **Local Call Authorization**—This option allows or disallows local (hybrid-link) or ABC calls to this RSI.
- **RSI Supervised Transfer**—With value `true` in the RSI configuration, the PBX activates the routing dialog for consultation calls and allows consultation calls to be routed. With value `false`, the PBX does not activate the routing dialog until transfer is completed.

With value `true`, special attention should be paid to T-Server option `rsi-report-xfer`.

End of procedure

---

Note: Only a qualified Alcatel engineer should make changes to these options.

---



---

## Procedure: Configuring RSI in Configuration Layer

Start of procedure

1. Navigate to `CME\Resources\Switches\<Switch Name>\DNs\New DN`
2. Set the following values:
  - **Number**—Must correspond to the RSI number configured in the PBX.
  - **Type**—Routing Point
  - **Enabled**—Checked
  - **Register**—Checked
  - **Switch-Specific Type**—2 (on Advanced tab of DN Properties)

End of procedure

---

## RSI Agent Functionality

Previously, PBX agent support has only been available when the CCD is installed (CCD agents). Now, in the form of RSI agents, the same agent functionality is also available without the CCD. The PBX provides the same features and business-call handling for these as for normal CCD agents, including logon, logoff, wrap-up, and pause. An *RSI agent* is defined as an agent who is logged in to an RSI Processing Group (as distinct from any other type of Processing Group).

Like the CCD pilots, wrap-up and pause timer are configured per RSI and are applied by the PBX according to the RSI from which a call is routed.

Note: T-Server also supports emulated agents with RSI routing. This means that no agent is logged in on the PBX and T-Server maintains full control of agent states.

## Call Routing

Genesys Universal Routing Server (URS) performs call routing on an RSI. Calls can be routed to any valid destination, including external ones.

## Treatment Support

The RSI feature in T-Server for Alcatel A4400 fully supports treatments, including those listed below, which are described in subsequent sections:

- “Collect Digits Treatment” on [page 324](#)
- “Play Announcement Treatment” on [page 326](#)
- “Play Announcement and Collect Digits Treatment” on [page 331](#)
- “Music Treatment” on [page 331](#)
- “Busy Treatment” on [page 332](#)
- “Ringback Treatment” on [page 332](#)
- “Silence Treatment” on [page 332](#)
- “Cancel Call Treatment” on [page 332](#)

## Mandatory Treatments

A mandatory treatment is one that the routing strategy applies to a call *before* selecting a routing destination. This treatment type is typically used, for example, to play a message to all callers or to get the caller to enter some information (collect digits), which can then be used in the routing strategy.

To make a mandatory treatment, use the individual Treatment objects in Interaction Routing Designer (IRD). [Figure 19](#) shows the IRD treatment toolbar:

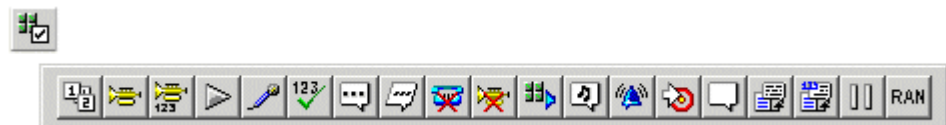
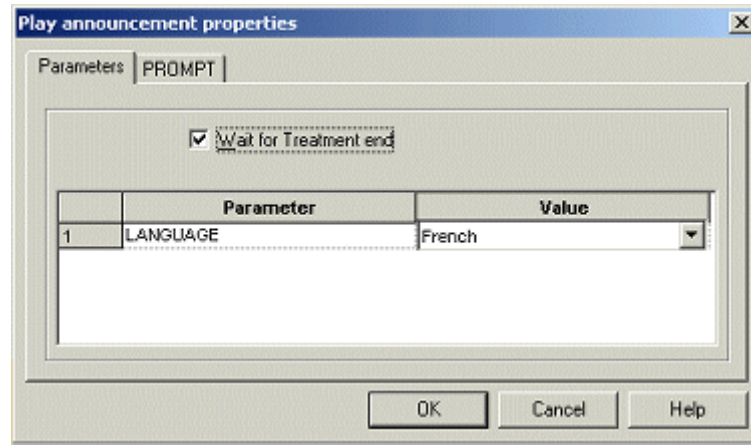

Figure 19: IRD Treatment Toolbar



With many treatments, you can choose to Wait for Treatment end (see [Figure 20](#)). If you select this option, the strategy does not proceed until the treatment finishes.



**Figure 20: Wait for Treatment End Dialog Box**

If this option is not selected, you can apply a treatment and then continue in the strategy; for example, play some music to the caller while a database lookup is performed. You must then resynchronize the strategy with the treatment. You will use the `SuspendForTreatmentEnd` function to do this (see [Figure 21](#) on [page 322](#)), which allows you to specify an optional, additional timeout.

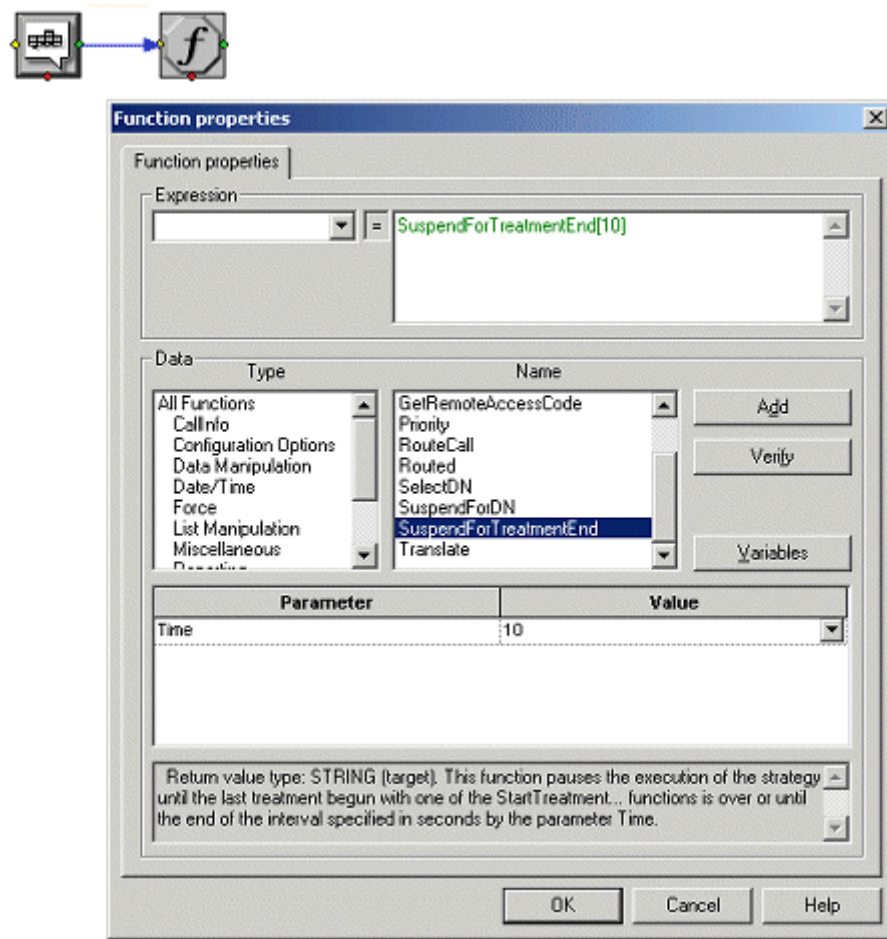

**Figure 21: Suspend for Treatment End Function**

In the treatment example above, the customer hears music for up to 10 seconds, after which the strategy continues. (The strategy resumes even sooner if the PBX signals that the treatment is finished before this timeout expires.)

## Busy Treatments

A busy treatment is one applied only in cases where the selected routing target is not currently available. This allows the strategy to use any treatment while a call is waiting.

Busy treatments are activated in the Target Selection object in IRD as shown in the example in [Figure 22](#).

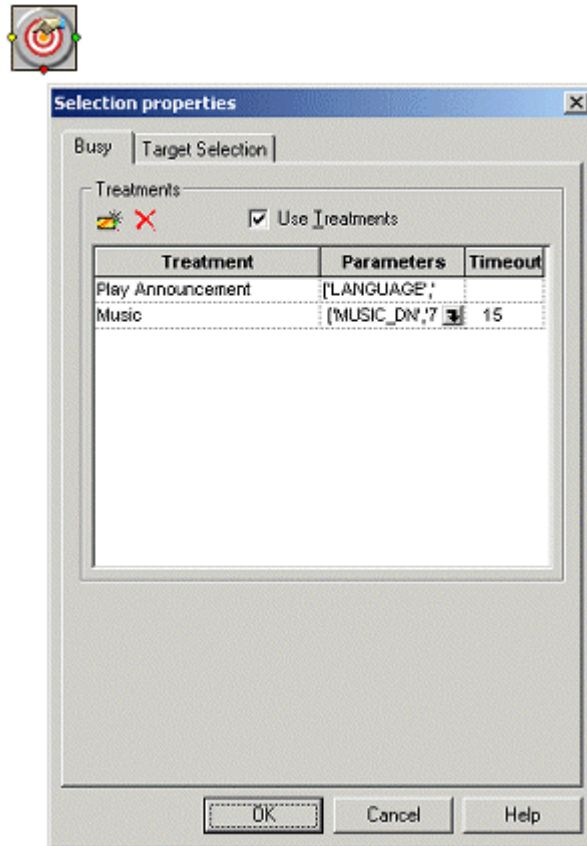

**Figure 22: Busy Treatments in Target Selection Object**

You can provide a list of treatments (only two are shown above) that are to be played in sequence.

You can specify a timeout (in seconds) for each treatment in the list. If you do that, the strategy applies the next treatment in the list without waiting for the end of the previous treatment when the specified time has elapsed.

---

Note: URS, not the PBX, manages this timeout.

---

## Treatments

The following sections describe the different treatments the PBX and T-Server support and how they are used within IRD.

---

Note: The Alcatel A4400 T-Server does not support treatments in Compatibility mode, which means TGiveTreatment requests are not supported.

---

The following treatment types are not supported:

- Delete User Announcement
- Fast Busy
- Recorded User Announcement (RAN)
- Play Recorded Announcement
- Play Application
- Set Default Destination
- Text to Speech
- Text to Speech and Collect Digits
- Verify Digits

## Collect Digits Treatment



This treatment provides functionality to collect dual-tone multifrequency (DTMF) tone digits from the user. Normally, Collect Digits is combined with an announcement telling the caller what information is required (see also “Play Announcement and Collect Digits Treatment” on [page 331](#)).

[Table 32](#) shows the IRD parameters for the Collect Digits treatment.

**Table 32: Collect Digits Treatment Options**

| Option Name      | Option Description                                                                                                                                                                          |
|------------------|---------------------------------------------------------------------------------------------------------------------------------------------------------------------------------------------|
| MAX_DIGITS       | Specifies the maximum number of digits to be collected (max 31).                                                                                                                            |
| ABORT_DIGITS     | Specifies a sequence of maximum two digits (though in practice, the switch only uses the first one). If this sequence of digits is detected, digit collection is aborted.                   |
| IGNORE_DIGITS    | Specifies a sequence of maximum two digits (though in practice, the switch only uses the first one). If this sequence of digits is detected, digit collection ignores them.                 |
| BACKSPACE_DIGITS | Specifies a sequence of maximum two digits (though in practice, the switch only uses the first one). If this sequence of digits is detected, the last correctly collected digit is deleted. |

**Table 32: Collect Digits Treatment Options (Continued)**

| Option Name   | Option Description                                                                                                                                                                                                      |
|---------------|-------------------------------------------------------------------------------------------------------------------------------------------------------------------------------------------------------------------------|
| TERM_DIGITS   | Specifies a sequence of maximum two digits (though in practice, the switch only uses the first one). If this sequence of digits is detected, digit collection terminates and the digits already collected are reported. |
| RESET_DIGITS  | Specifies a sequence of maximum two digits (though in practice, the switch only uses the first one). If this sequence of digits is detected, any collected digits are discarded and collection restarts.                |
| CLEAR_DIGITS  | This option is currently not used.                                                                                                                                                                                      |
| START_TIMEOUT | Specifies the maximum duration (in seconds) before the caller enters the first digit.                                                                                                                                   |
| DIGIT_TIMEOUT | Specifies the maximum interval (in seconds) between two digits.                                                                                                                                                         |
| TOTAL_TIMEOUT | Specifies the maximum duration (in seconds) of the entire digit-collection process.                                                                                                                                     |

---

Note: If a routing target becomes available during digit collection, URS waits until digit collection has completed before routing the call.

---

When the digits have been collected, use the Caller-Entered Digits (CED) function to assign them to a variable in the strategy, as shown in [Figure 23](#).

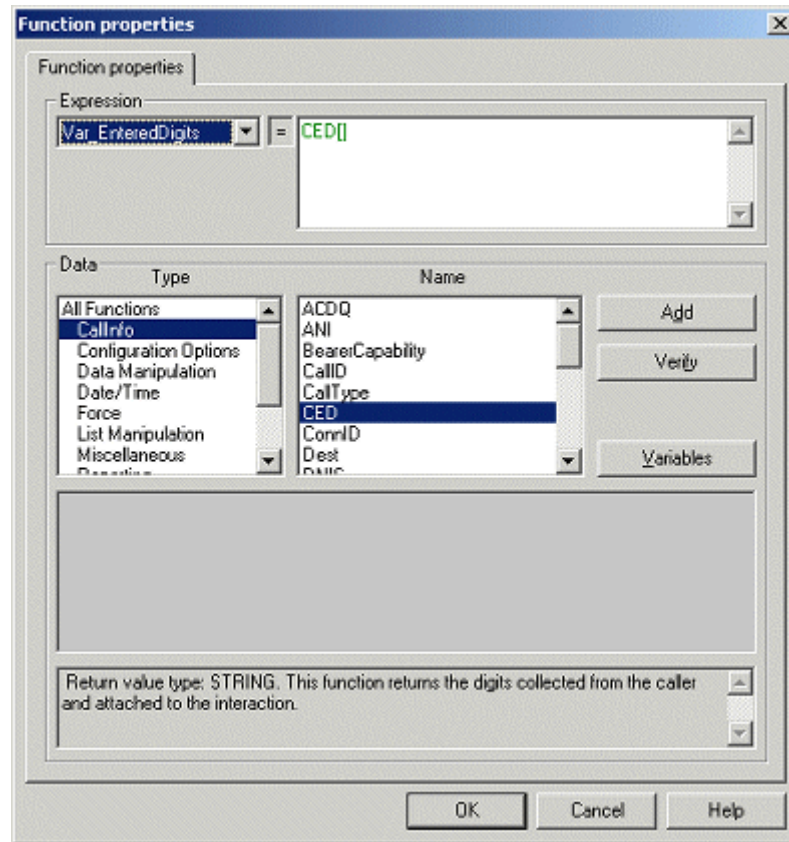

**Figure 23: Caller-Entered Digits Function**

## Play Announcement Treatment



Use this treatment to play one or more (default maximum 10, configurable to 20 using option [“allow-20-announ”](#)) voice guides to the caller. The PBX performs the connection to the voice guide. IRD has two tabs in the Play Announcement Treatment object:

- Parameters
- PROMPT

## Parameters Tab

You must specify a language on the Parameters tab, as shown in [Figure 24](#).

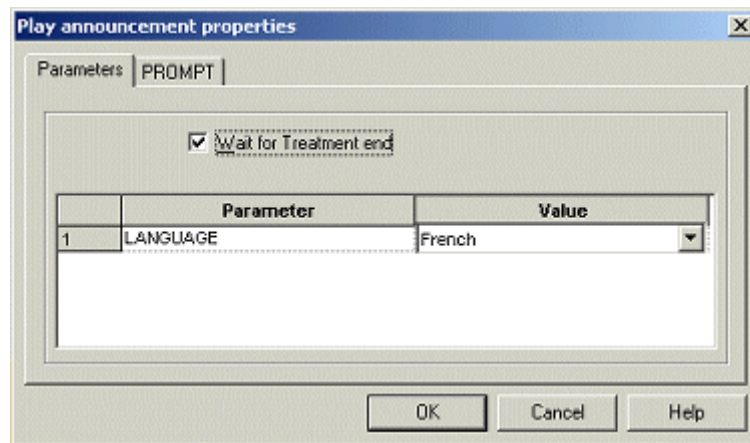
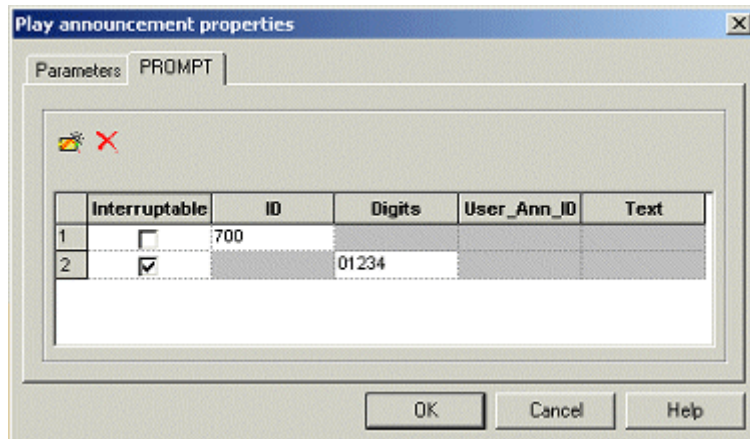

**Figure 24: Setting Language in Play Announcement Treatment**

The language must correspond to the correct language on the PBX and is defined in one of several ways. See “Treatment Languages” on [page 328](#) for further information on how to define treatment languages.

## PROMPT Tab

Use the PROMPT tab (see [Figure 25](#)) to define a list of announcements.



**Figure 25: Defining Prompts in Play Announcement Treatment**

The prompts you define here are played in succession. Table 33 on [page 328](#) describes each option in this treatment.



**Table 33: Play Announcement Treatment Options**

| Option Name   | Option Description                                                                                                                                                                                                                                                     |
|---------------|------------------------------------------------------------------------------------------------------------------------------------------------------------------------------------------------------------------------------------------------------------------------|
| Interruptible | Specifies if this prompt can be interrupted. If the <code>Interruptible</code> check box is selected, the PBX will allow the announcement to be skipped by pressing a key. If it is not set, then the PBX will always play the entire treatment.                       |
| ID            | Specifies an ID corresponding to the voice guide to be played for this prompt. You must configure this ID as a Voice Prompt object in Configuration Layer (CME\Resources\Voice Prompts) before you can use it in the strategy.                                         |
| Digits        | Specifies a string of digits to be announced to the caller. The first digit specifies how the subsequent digits are to be pronounced:<br>0–One at a time<br>1–Date<br>2–Time<br>3–Phone number<br>4–Money<br>Currently, the PBX only supports value 0 (one at a time). |
| User_Ann_ID   | This option is currently not used.                                                                                                                                                                                                                                     |
| Text          | This option is currently not used.                                                                                                                                                                                                                                     |

---

Note: You can specify either the ID field or the Digits field in each prompt, but not both.

---

## Treatment Languages

You can use either of two methods to define the language of an announcement in the Play Announcement Treatment object:

- **Language Mapping**  
Enter any string in the language field, and map this string to the required PBX language ID in T-Server.
- **PBX language ID**  
Specify the PBX language ID directly in the strategy.



## Language Mapping

To configure language mapping in T-Server, you must create a new section, lang-map, in the T-Server Application object in Configuration Manager. The following table shows how to define a mapping for any supported PBX language.

**Table 34: T-Server Language-Mapping Options**

| Option Name            | Option Description                                                                                                                                           |
|------------------------|--------------------------------------------------------------------------------------------------------------------------------------------------------------|
| lang-def               | Specifies the default language (values 1–55) T-Server is to use if language mapping fails.                                                                   |
| lang-<n><br><n> = 1–55 | Specifies the string to be mapped to language number <n>. If T-Server receives a Play Announcement Treatment request with this string, it uses language <n>. |

The following screen shot shows the default language mapping provided in T-Server. If you do not explicitly configure language mapping, T-Server uses this mapping.

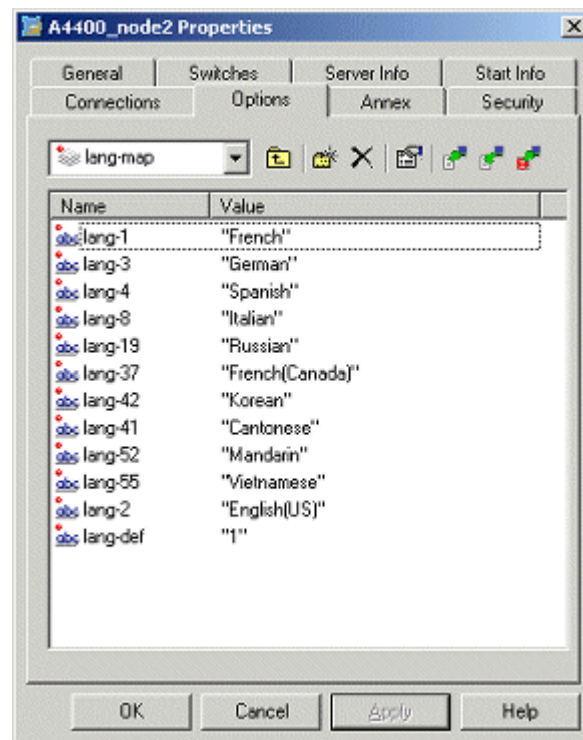

**Figure 26: Default Language Mapping Dialog**

## Language ID

Use the PBX language ID directly in the Apply Treatment—this bypasses the language mapping in T-Server. The complete list of languages, as defined in the PBX at the time of writing, is shown in [Table 35](#).

**Table 35: Language IDs**

|                     |                             |
|---------------------|-----------------------------|
| 1. French           | 29. Slovenian               |
| 2. English          | 30. Greek                   |
| 3. German           | 31. Turkish                 |
| 4. Spanish          | 32. Yugoslavian             |
| 5. Portuguese       | 33. German (Swiss)          |
| 6. Flemish—Belgium  | 34. Italian (Swiss)         |
| 7. Danish           | 35. Reference               |
| 8. Italian          | 36. English (United States) |
| 9. Austrian         | 37. French (Canada)         |
| 10. Swedish         | 38. Arabic (Male Voice)     |
| 11. Norwegian       | 39. Arabic (Female Voice)   |
| 12. Swiss           | 40. Bulgarian               |
| 13. Czech           | 41. Cantonese               |
| 14. Polish          | 42. Korean                  |
| 15. Hungarian       | 43. Egyptian (Male Voice)   |
| 16. Finnish         | 44. Egyptian (Female Voice) |
| 17. Brazilian       | 45. English (Africa)        |
| 18. Dutch           | 46. Hebrew                  |
| 19. Ex-Russian      | 47. Irish                   |
| 20. Roumanian       | 48. Icelandic               |
| 21. Slovak          | 49. Japanese                |
| 22. Generic English | 50. Malay                   |
| 23. Catalan         | 51. Bahasa Malay            |
| 24. Australian      | 52. Mandarin (China)        |
| 25. Estonian        | 53. Mandarin (Taiwan)       |
| 26. Lithuanian      | 54. Spanish (America)       |
| 27. Latvian         | 55. Vietnamese              |
| 28. Croatian        |                             |

## Play Announcement and Collect Digits Treatment



This treatment combines the Play Announcement and the Collect Digits Treatments. In this case, the PBX stops the voice guide as soon as the caller enters the first digit to be collected. See “Collect Digits Treatment” on [page 324](#) and “Play Announcement Treatment” on [page 326](#) for more information.

## Music Treatment



Use this treatment in a strategy to connect a call to a music source (PBX voice guide).

---

Note: Set the URS option `give_treatment` to `true` if you want the URS to apply a music treatment on all calls before starting any strategy..

---

[Figure 27](#) shows how to implement a music treatment in IRD. The example connects the caller to voice guide `700`.

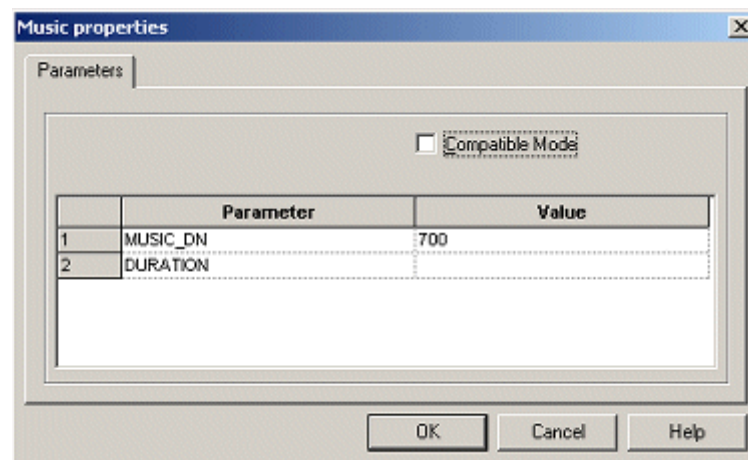

**Figure 27: Music Treatment Options**

[Table 36](#) describes the options for a music treatment.

**Table 36: Music Treatment Options**

| Option Name | Option Description                                                                           |
|-------------|----------------------------------------------------------------------------------------------|
| MUSIC_DN    | Specifies the number of the voice guide in the Alcatel A4400 to be used as the music source. |
| DURATION    | This option is currently not used.                                                           |

Because you cannot set a duration for a music treatment, you must incorporate a cancel-music treatment or apply another treatment within the strategy to end a music treatment. That requires implementing some form of synchronization; for example, using function `WaitForTreatmentEnd`.

You can use the `timeout` field in the busy treatment list to specify a duration.

---

Note: Compatible mode is not supported.

---

## Busy Treatment



When you incorporate this treatment into a strategy, the caller hears a busy tone. Note that this treatment does not terminate the connection; only the caller can do that.

This treatment has no parameters to specify.

---

Note: Compatible mode is not supported.

---

## Ringback Treatment



When you incorporate this treatment into a strategy, the caller hears a ringback tone. This treatment has no parameters to specify.

---

Note: Compatible mode is not supported.

---

## Silence Treatment



When you incorporate this treatment into a strategy, the caller hears silence. This treatment has no parameters to specify.

---

Note: Compatible mode is not supported.

---

## Cancel Call Treatment



When you incorporate this treatment into a strategy, T-Server ends the routing dialog with the PBX. This means the call is either disconnected or sent to an overflow destination, *if* you have configured one for the RSI in the PBX.

This treatment has no parameters.

## IVR Treatment



Use this treatment to send calls to an IVR; for example, Genesys Voice Treatment Option. To set up an IVR that you intend to use with IVR treatments:

1. Configure all the IVR ports in Configuration Layer. For an IVR treatment to work, you *must* configure IVR ports as Voice Treatment Port objects in the Configuration Layer. If you configure the ports with DN type Extension, IVR treatments do not work correctly.
2. Create a Place Group containing all the IVR ports. Use this group as a target in the IVR treatment.

When you incorporate an IVR treatment into a strategy, URS routes the call to an available IVR port for the duration of the treatment. At the end of the treatment, URS transfers the call back to the Routing Point, where the strategy continues.

Figure 28 on [page 333](#) shows how to use IVR treatments in IRD as a mandatory treatment. The example treatment sends calls to Place Group IVR for a duration of 10 seconds. If no duration is specified, it is left to the IVR to transfer the call back to the Routing Point at the end of the treatment.

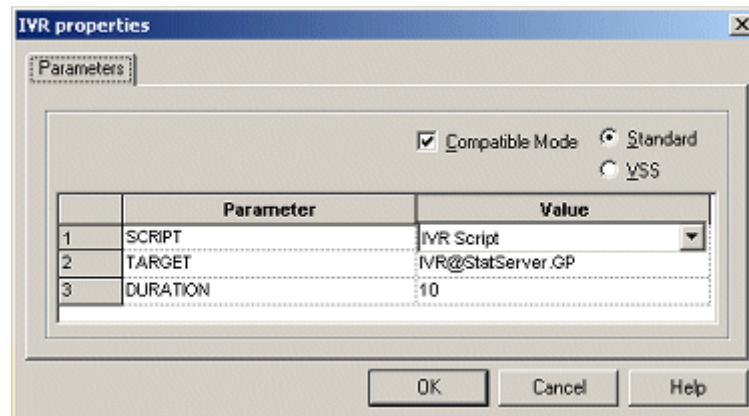

**Figure 28: IVR Treatment Options**

---

Note: IVR treatment is the only treatment type where Compatible mode is supported.

---

If you use an IVR treatment as a busy treatment, keep in mind that:

1. You must specify the treatment duration using the Timeout field in the busy treatment, not as a parameter.

2. You can define how URS sends the call from the IVR port to its destination once a routing target becomes available. Your strategy can direct URS either to transfer the call directly from the IVR port to the destination, or to transfer the call back to the Routing Point before routing the call to the destination. Use URS option `transfer_to_agent` to define this behavior.

## RSI Reroute Behavior

If you do not define reroute behavior, the PBX sends the call to the destination defined in the overflow address of the RSI. ([“Creating a new RSI in the PBX” on page 318](#) describes how to configure this overflow.) However, your strategy can specify under what circumstances the PBX should allow a call to be rerouted. Essentially, the strategy must provide the PBX with a new target to select if routing fails.

## Configuration Options

T-Server provides two configuration options to control this behavior:

- `rsi-remain-retry` (see [page 282](#))
- `rsi-reroute-auth` (see [page 283](#))

If rerouting is requested, T-Server returns `EventError` to indicate that routing failed. For this event, the routing strategy should incorporate an appropriate action for T-Server to take; for example, directing T-Server to select a new target. If routing fails after the number of reroute attempts specified in option `rsi-remain-retry`, the call is overflowed to the RSI overflow destination.

## RSI Reroute Authorization

[Table 37](#) shows the relationship between PBX, binary and T-Server values for configuration option `rsi-reroute-auth`.

**Table 37: RSI Reroute Authorization**

| Condition            | PBX Value<br>(Bit String) | Binary Value | T-Server Option<br>Value |
|----------------------|---------------------------|--------------|--------------------------|
| Busy                 | 0                         | 0            | 0                        |
| DestNotObtainable    | 1                         | 1            | 1                        |
| IncompatibleDest     | 2                         | 11           | 3                        |
| NetworkCongestion    | 3                         | 111          | 7                        |
| ResourceNotAvailable | 4                         | 1111         | 15                       |

**Table 37: RSI Reroute Authorization (Continued)**

| Condition | PBX Value<br>(Bit String) | Binary Value | T-Server Option<br>Value |
|-----------|---------------------------|--------------|--------------------------|
| TrunkBusy | 5                         | 11111        | 31                       |
| AllCases  | 255                       | 111111       | 63                       |

---

## Voice Guides in the Alcatel A4400 PBX

---

Note: Only a qualified Alcatel engineer should undertake any modifications to your PBX.

---

Use this section as a quick guide to voice guides (VGs) in the Alcatel A4400 PBX. If you require more detailed information, please refer to the documentation provided with your Alcatel A4400 PBX.

It is important to distinguish between Recordable VGs and VGs. You can create many different Recordable VGs for the PBX. A Recordable VG can then be assigned to a VG and be used with RSI treatments.

These are the hardware prerequisites for creating and using VGs in the Alcatel A4400 PBX:

- A GPA board must be present and configured.
- A RAM card must be installed on the GPA board.

---

### Procedure: Configuring a GPA Board in the Alcatel A4400 PBX

Start of procedure

1. Install the RAM card in the GPA board.
2. insert the GPA board in your PBX, observing the safety guidelines described in your PBX documentation.
3. Once installed, configure the GPA board as follows:
4. Configure the GPA board in the system:
  - a. Locate mgr/Shelf/Go Down Hierarchy/Create.
  - b. Select board type GPA.
5. Configure the GPA board DSP function to be used with VGs:
  - a. Locate mgr/Shelf/Go Down Hierarchy/Go Down Hierarchy/Gpa Dsp program/Create.

- b. Select a DSP function that includes the Voice Guide (VG) function.

End of procedure

## Checking Voice Guides

### Listening to Voice Guides

You can use a phone set to listen to all active VGs.

---

#### **Procedure:** **Configuring a VG listening prefix**

Start of procedure:

1. Create a Tone Test prefix in the system:
  - a. Locate mgr//Translator/Prefix Plan/Create.
  - b. Select Prefix Meaning = Local Features.
  - c. Select Local Feature = Tone Test.
2. Enable VG listening in the category of the phone set where this feature will be used:
  - a. Locate mgr/Categories/Phone Facilities Categories/Consult Modify.
  - b. In the Set Features section, make sure that option Voice Guide Listening is set to 1.

End of procedure

By dialing the VG Listening prefix, you can now listen to all voice guides in the system. You can navigate to the required VG in either of two ways:

- Use the Volume +/- button on the phone set to scroll through the VGs.
- Skip directly to the wanted VG by entering the number of the VG on the phone set. You must enter four digits; so, for example, to listen to VG 705, enter 0705.

---

#### **Procedure:** **Checking GPA Voice Guide status**

Purpose: To check the voice guide status on each GPA board in the system.



**Start of procedure**

1. At the command prompt enter:

```
vgstat <crystal (0-19)> <cpl (0-28)>
```

where `crystal` and `cpl` are the name and location, respectively, of the GPA board in question.

**End of procedure**

The output from this command provides detailed information about the VGs configured on the specified GPA board.





## Chapter

# 14

## Predictive Dialing

This chapter describes how to use predictive dialing with this T-Server. It contains these sections:

- [Introducing Predictive Dialing, page 339](#)
- [Voice Activity Detection, page 340](#)
- [CCO Agent Reservation Feature, page 345](#)

---

## Introducing Predictive Dialing

The Alcatel A4400 T-Server Predictive Dialing feature allows the Outbound Contact Server (OCS) to initiate calls without the use of Call Progress Detection (CPD) Server and Dialogic cards.

You can use the PBX feature Voice Activity Detection (VAD), *instead of Dialogic cards*, together with T-Server Predictive Dialing to provide full CPD capabilities. See “Voice Activity Detection” on [page 340](#).

This chapter describes how to enable T-Server Predictive Dialing and how to configure OCS to use this feature to make outbound calls.

---

**Note:** This feature is *not* related to the predictive dialing algorithm that OCS uses to determine when to make the next call. The T-Server Predictive Dialing feature only involves the way in which the outbound calls are initiated.

---

To enable T-Server Predictive Dialing, you must configure a number of virtual devices (virtual Zs) in the PBX and in Configuration Layer. The number of virtual Zs corresponds to the number of calls that can be initiated simultaneously. These virtual Zs are available as a pool for T-Server to use for predictive dialing. They are not associated with any specific origination DN (Pilot or Routing Point) or outbound campaign.

---

# Voice Activity Detection

Alcatel A4400 R4.1 introduced a PBX feature called Voice Activity Detection (VAD) for use with the T-Server Predictive Dialing feature. This provides native on-board CPD, which means that you can use the Genesys OCS without Dialogic hardware.

---

**Note:** VAD requires licenses and hardware for the PBX. Please consult your Alcatel representative for details.

---

Although you can use the T-Server Predictive Dialing function with earlier versions of the PBX, CPD is not available and only the following dialing results are reported:

- Answer
- No Answer
- Busy
- Dropped
- Wrong number (dialing result reported as Sit Tone)
- Abandoned

With VAD, the following dialing results are also available:

- Fax detected
- Answering machine detected

---

## Procedure: Activating VAD in the Alcatel A4400

To activate VAD on the PBX, you must install a GPA board. This provides the DSP functionality for performing the call-result analysis. The following steps describe how to install and configure the GPA board for use with VAD, observing the safety guidelines described in your PBX documentation.

---

**Note:** Only a qualified Alcatel engineer should make changes to PBX configuration.

---

### Start of procedure

1. Install the RAM card in the GPA board.
2. insert the GPA board in your PBX, observing the safety guidelines described in your PBX documentation.
3. Configure the GPA board in the system:
  - a. Locate mgr/Shelf/Go Down Hierarchy/Create.

- b. Select board type GPA.
4. Configure the GPA board DSP function to be used with VGs:
  - a. Locate mgr/Shelf/Go Down Hierarchy/Go Down Hierarchy/Gpa Dsp program/Create.
  - b. Select a DSP function that includes the required number of VAD functions.

#### End of procedure

Every VAD function provides CPD for up to six simultaneous outbound calls. This means that if the DSP configuration 5 VAD is selected, up to 30 simultaneous outbound calls can be made.

---

Note: Because of a minor difference in the way the availability of dialing devices is calculated in T-Server and in OCS, you should configure extra dialing devices. For example, if five dialing devices are used in a campaign, then configure six dialing devices in T-Server/PBX.

---



---

## Procedure: Configuring virtual Z dialing devices in the PBX

**Purpose:** To create dialing devices in the PBX for use with the Predictive Dialing feature. You can create six such dialing devices for every VAD function that you created in the GPA DSP Program.

#### Start of procedure

1. Navigate to mgr/Users/Create.
2. Set the following values for the device:
  - Directory Number—<VZ Number>
  - Shelf/Board/Equipment Address—255/255/255  
A virtual device is not given a physical address in the PBX
  - Set Type—ANALOG  
Specifies virtual devices of type analog.
  - Ghost Z—True  
Specifies that this is a virtual device.
  - Ghost Z Feature—CC0  
Specifies this device as a CCO device.
  - VAD use for Ghost Z—True  
Activates the VAD function for this device.

#### End of procedure

---

## **Procedure:**

### **Configuring virtual Z dialing devices in the PBX without VAD**

**Purpose:** To create dialing devices in the PBX for use with the Predictive Dialing feature where there is no VAD on the PBX.

#### **Start of procedure**

1. Navigate to mgr/Users/Create.
2. Set the following values for the device:
  - Directory Number—<VZ Number>
  - Shelf/Board/Equipment Address—255/255/255  
A virtual device is not given a physical address in the PBX
  - Set Type—ANALOG  
Specifies virtual devices of type analog.
  - Ghost Z—True  
Specifies that this is a virtual device.
  - Ghost Z Feature—None
  - VAD use for Ghost Z—False

#### **End of procedure**

---

## **Procedure:**

### **Configuring VAD-Related Timers in the Alcatel A4400**

#### **Start of procedure**

1. Navigate to mgr/System/Go Down Hierarchy/Timers.
2. Ensure that the values of timers 267 and 268 are set to the PBX default values.
  - Timer 267 determines the duration that VAD should wait for a tone after a call has been answered.
  - Timer 268 determines how long an outbound call from a VAD dialing device rings before VAD classifies the call as not answered.

#### **End of procedure**

## Configuring Predictive Dialing in Configuration Layer

---

### Procedure:

### Configuring devices for predictive dialing in Configuration Layer

Start of procedure

1. Set the following values for the device:
  - Type—Extension
  - Number—<Virtual Device Number>
  - Switch-specific type—4 (on Advanced tab of DN Properties window)

End of procedure

## Configuration Options

You can also use the following options to adjust the behavior of the Predictive Dialing feature in T-Server.

### **predictive-delay-time**

Default Value: 0

Valid Value: Any integer from 0-1000

Changes Take Effect: From the next predictive call

Specifies the delay (in milliseconds) between initiating and completing transfer to the distribution device (Pilot or Routing Point) after a predictive call is answered.

### **prd-dist-call-ans-time**

Default Value: 3

Valid Value: Any integer from 0-10

Changes Take Effect: Immediately

Specifies the interval (in seconds) during which an agent can answer a predictive call before T-Server abandons it. With value 0 (zero), T-Server does not automatically abandon the call, which then rings on the agent desktop until it is answered.

### **max-pred-req-delay**

Default Value: 3

Valid Value: Any integer from 0-10

Changes Take Effect: Immediately

Defines the maximum time (in seconds) that T-Server waits for a free dialing resource to become available before rejecting a TMakePredictiveCall request.

## Limiting Call-Distribution Time

If Outbound Contact is making more calls than there are available agents, many countries legally forbid the queuing of these calls. The law in these countries requires that such calls be dropped immediately.

T-Server does not handle this requirement; the distribution mechanism must be configured to handle it.

---

### Procedure: Configuring the CCD to limit call distribution time

Start of procedure

1. Navigate to mgr/Application/CCD/Queue.
2. Set the option Max Waiting Time to 0 (zero) in the Queue configuration. The CCD can overflow the call to a dissuasion group if no agent is available.

End of procedure

---

### Procedure: Configuring URS to limit call distribution time

Start of procedure

1. In the routing strategy, set the option Timeout in the Target Selection object to an appropriate value, for example, 1 or 2 seconds.

End of procedure

---

Note: The routing strategy is likely to fail if the timeout is set to 0 (zero).

---

## Configuring OCS to Use Predictive Dialing

---

### Procedure: Configuring OCS to use predictive dialing

**Purpose:** To configure OCS to use T-Server predictive dialing instead of CPD Server to originate outbound calls. Normally, an outbound campaign is associated with a specific CPD Server in Configuration Layer.



**Start of procedure:**

1. Configure OCS to use T-Server predictive dialing instead of CPD Server for the given campaign group. To do this, ensure that in the Configuration Layer, the campaign group does not have an associated CPD Server in the Connections tab.

---

**Note:** The value of the Number of CPD Ports option on the Advanced tab of the campaign group should correspond to the number of dialing devices dedicated to this campaign group.

In addition, the, OCS configuration option option channel\_num can be used to limit the number of dialing devices to be used for the given OCS or switch.

---

**End of procedure**

---

## CCO Agent Reservation Feature

The Alcatel A4400 provides functionality that allows agents to be reserved for CCO calls. This functionality is used with the CCO feature, which can be provided for the Alcatel A4400. Agent Reservation uses the Genesys Outbound Contact with predictive dialing and, like VAD, is available from Alcatel A4400 R4.1.

To reserve an agent for a CCO call on the Alcatel A4400, you must set the outgoing ACD call option to true in the processing group where the agent is logged in.

### Set Reservation

To reserve an agent for a CCO call by CTI, send this request:

RequestAgentNotReady (AfterCallWork)

- Extension GCTI\_SET\_RESERVATION = 1
- Extension GCTI\_CC\_TREATMENT\_TYPE = 1

### Reset Reservation

To cancel agent reservation by CTI, send this request:

RequestAgentNotReady (AfterCallWork)

- Extension GCTI\_RESET\_RESERVATION = 1
- Extension GCTI\_CC\_TREATMENT\_TYPE = 1

## CCO Call Tag

To identify a call as a CCO call, set the following extensions:

- Extension `GCTI_SKILL_NUMBER_1` = 80
- Extension `GCTI_ACR_STATUS_1` = 1
- Extension `GCTI_EXPERT_EVALUATION_LEVEL_1` = 1 (for example)

## Make CCO Call

A CCO call can be made in several ways:

- A reserved agent can make a direct outbound call with the CCO call extensions.
- Make an outbound call from a virtual Z that has `Ghost Z Feature` = CCO, and transfer the call to a pilot configured with the Advanced Call Routing (ACR) feature in the PBX. For this call to be distributed, the CCD agents must also have the ACR skill `Audio Outbound (80)`.
- Make an outbound call from any device such as a Dialogic port, and transfer the call directly to a Statistic Pilot, which has the CCO call profile and forwards the call to an ACR pilot.



## Chapter

# 15 Alcatel A4400 Call Flows

This chapter presents switch-specific call-model information for Alcatel A4400 scenarios for which a greater level of detail may be required than is supplied in the *Genesys 7 Events and Models Reference Manual*. It contains the following section:

- [Call Queued with Automatic Camp-On, page 347](#)
- [Call Parking/Unparking, page 351](#)

---

## Call Queued with Automatic Camp-On

This section describes T-Server reporting for a call queued with automatic camp-on.

---

Note: Automatic camp-on may sometimes be referred to as *executive override* in the PBX documentation.

---

Generally, changes in a client application that conforms to the Genesys Call Model should not be required.

### Call Queued with Automatic Camp-On

Figure 29 on [page 348](#) illustrates a scenario with a call queued and automatic camp-on.

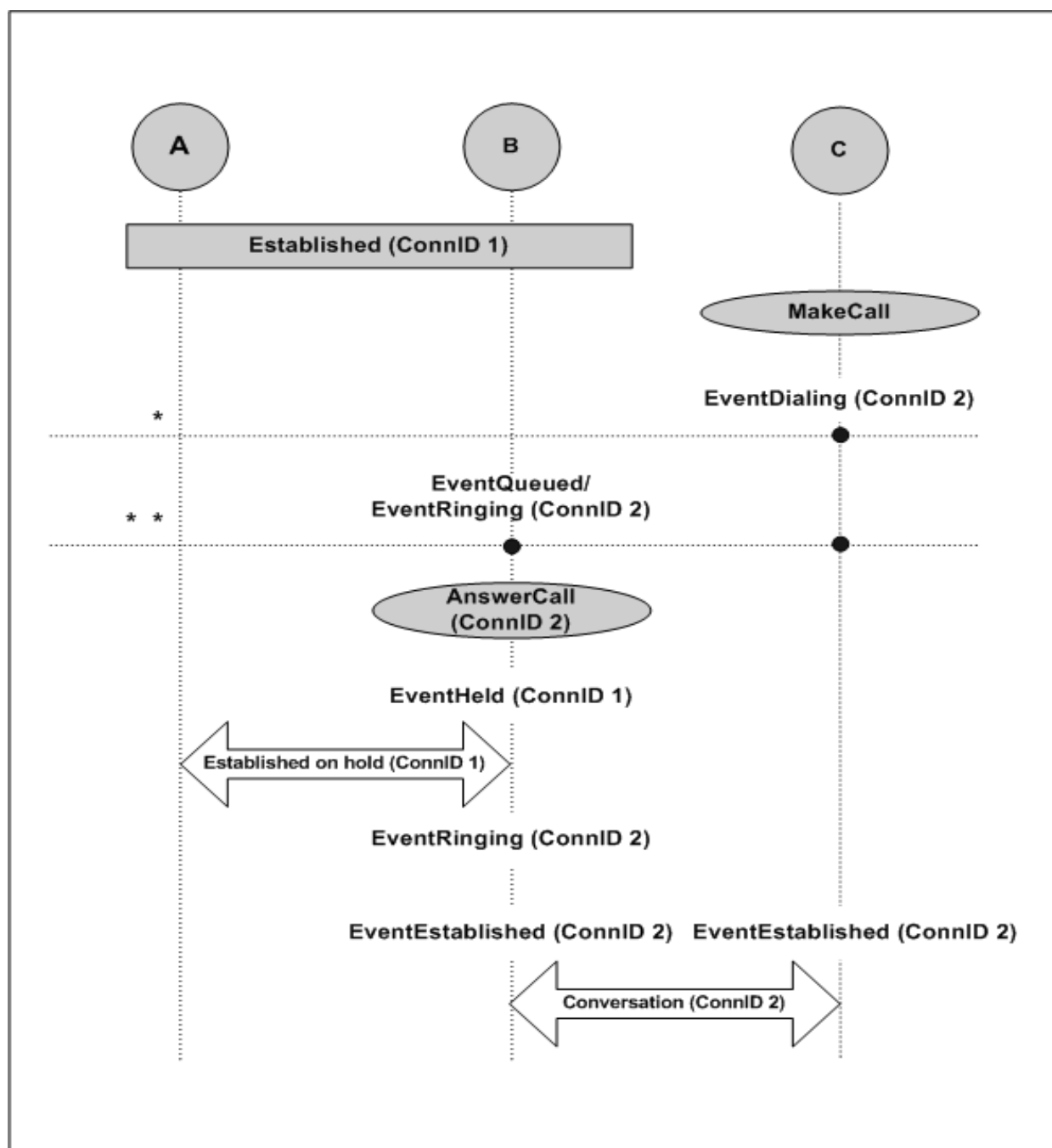

Figure 29: Call Queued With Automatic Camp-On

Table 38 gives detail about the call flow for this scenario for each party..

**Table 38: Scenario on Multiline Phoneset or Automatic Camp-On**

| Party A (Customer)          | Party B (Agent)                                                                                                                                            | Party C                                                                                                                    |
|-----------------------------|------------------------------------------------------------------------------------------------------------------------------------------------------------|----------------------------------------------------------------------------------------------------------------------------|
| <b>Established ConnID 1</b> |                                                                                                                                                            |                                                                                                                            |
|                             |                                                                                                                                                            | <b>Make Call to B (TMakeCall)</b>                                                                                          |
|                             |                                                                                                                                                            | EventDialing<br>ConnID 2<br>ThisDN C<br>ThisDNRole<br><b>Origination</b><br>OtherDN B<br>OtherDNRole<br><b>Destination</b> |
|                             | EventQueued <sup>a</sup><br>ConnID 2<br>ThisDN B<br>ThisDNRole <b>Destination</b><br>OtherDN C<br>OtherDNRole<br><b>Origination</b><br>CallState <b>OK</b> |                                                                                                                            |
|                             | <b>Answer (Manually or TAnswerCall or TAlternateCall)</b>                                                                                                  |                                                                                                                            |
|                             | EventHeld<br>ConnID 1<br>ThisDN B<br>OtherDN A                                                                                                             |                                                                                                                            |

**Table 38: Scenario on Multiline Phoneset or Automatic Camp-On (Continued)**

| Party A (Customer) | Party B (Agent)                                                                                                                                      | Party C                                                                    |
|--------------------|------------------------------------------------------------------------------------------------------------------------------------------------------|----------------------------------------------------------------------------|
|                    | EventRinging <sup>b</sup><br>ConnID 2<br>ThisDN B<br>ThisDNRole <b>Destination</b><br>OtherDN C<br>OtherDNRole<br><b>Origination</b><br>CallState OK |                                                                            |
|                    | EventEstablished<br>ConnID <b>2</b><br>ThisDN <b>B</b><br>OtherDN C                                                                                  | EventEstablished<br>ConnID <b>2</b><br>ThisDN <b>C</b><br>OtherDN <b>B</b> |

- a. T-Server may generate EventRinging instead of EventQueued depending on PBX reporting, if call 2 can be answered on Agent or T-Server is not sure if it is possible.
- b. If T-Server reports EventRinging (instead of EventQueued) at the start of scenario then no EventRinging is generated after the call (ConnID 2) is answered.

Table 39 shows abnormal call flow in this scenario.

**Table 39: Abnormal Call Flow**

| Interruption Point | Party B (Agent)                                                                                                                                                       | Party C                                                                                                                                                                 |
|--------------------|-----------------------------------------------------------------------------------------------------------------------------------------------------------------------|-------------------------------------------------------------------------------------------------------------------------------------------------------------------------|
| *                  |                                                                                                                                                                       | EventReleased<br>ConnID <b>2</b><br>ThisDN <b>C</b><br>ThisDNRole<br><b>Origination</b><br>CallState <b>OK</b>                                                          |
| * *                | EventAbandoned<br>ConnID <b>2</b><br>ThisDN <b>B</b><br>ThisDNRole <b>Destination</b><br>OtherDN <b>C</b><br>OtherDNRole<br><b>Origination</b><br>CallState <b>OK</b> | EventReleased<br>ConnID <b>2</b><br>ThisDN <b>C</b><br>ThisDNRole<br><b>Origination</b><br>OtherDN <b>B</b><br>OtherDNRole<br><b>Destination</b><br>CallState <b>OK</b> |

## Call Parking/Unparking

### Description

T-Server for Alcatel A4400/OXE provides one of two different mechanisms to define behavior and support handling of scenarios involving parking:

- Where a call blocks a device after being parked, or where no other calls can be distributed to such a device, T-Server uses EventQueued on the same device to report the state of the call.
- Where a call frees a device after being parked on the same or any unknown (internal to PBX) device, T-Server provides virtual devices that are used to report the state of the call within T-Server. The same handling is used if the PBX provides specific devices for handling call parking. In this case devices are not fictive, but correspond to physical equipment.

These principles conform to the Genesys Call Model (GCM) as described in the *Genesys 7 Events and Models Reference Manual* and the *Voice Platform SDK 7.6 .NET (or Java) API Reference*.

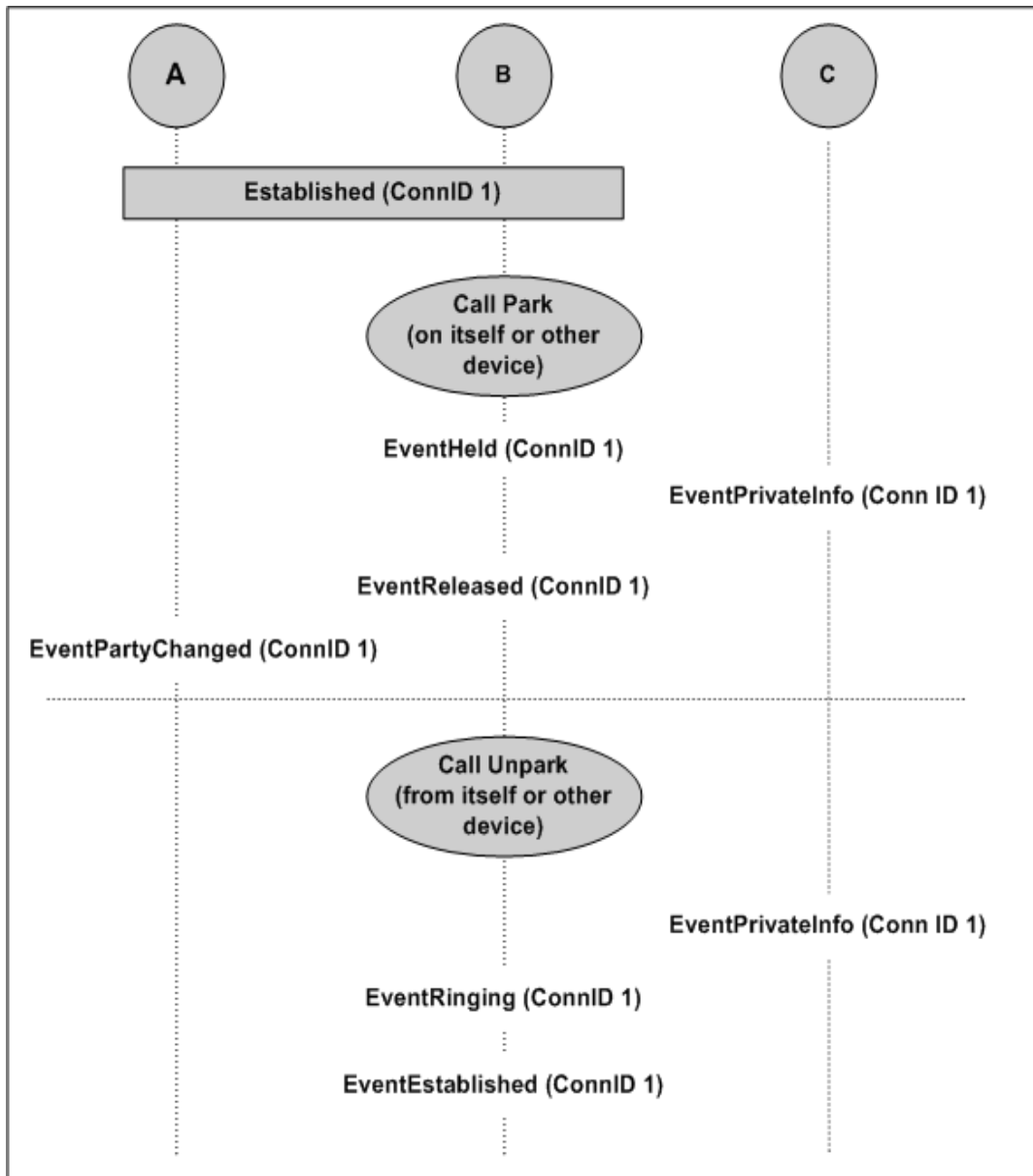

**Figure 30: Call Parking/Unparking**

Table 40 on [page 353](#) gives details of this call flow for each party.



**Table 40: Call Parking/Unparking**

| Party A                                                                                                                                                                                       | Party B                                                                                                                                                                                | Party C                                                                                                |
|-----------------------------------------------------------------------------------------------------------------------------------------------------------------------------------------------|----------------------------------------------------------------------------------------------------------------------------------------------------------------------------------------|--------------------------------------------------------------------------------------------------------|
| <b>Call Park</b>                                                                                                                                                                              |                                                                                                                                                                                        |                                                                                                        |
|                                                                                                                                                                                               | <b>EventHeld</b><br>ThisDN DN2<br>OtherDN DN2<br>CallState ok                                                                                                                          |                                                                                                        |
|                                                                                                                                                                                               |                                                                                                                                                                                        | <b>EventPrivateInfo</b><br>AttributePrivateMsgID<br>2120,<br>ThisDN DN3<br>OtherDN DN2<br>CallState ok |
|                                                                                                                                                                                               | <b>EventRelease</b><br>ThisDN DN2<br>OtherDN DN 1<br>ThirdPartyDN DN3<br>CallState transferred<br>ThisDNRole destination<br>OtherDNRole origination<br>ThirdPartyDNRole<br>destination |                                                                                                        |
| <b>EventPartyChanged</b><br>ThisDN DN1<br>OtherDN DN3,<br>ThirdPartyDN DN2<br>CallState transferred<br>ThisDNRole origination<br>OtherDNRole destination<br>ThirdPartyDNRole<br>transferredby |                                                                                                                                                                                        |                                                                                                        |

**Table 40: Call Parking/Unparking (Continued)**

| Party A                     | Party B                                                                 | Party C                                                                                                                                                                                                                    |
|-----------------------------|-------------------------------------------------------------------------|----------------------------------------------------------------------------------------------------------------------------------------------------------------------------------------------------------------------------|
| <b>Retrieve/Unpark Call</b> |                                                                         |                                                                                                                                                                                                                            |
|                             |                                                                         | <b>EventPrivateInfo</b><br>AttributePrivateMsgID2<br>121<br>ThisDN DN3<br>OtherDN DN1<br>ThirdPartyDN DN2<br>CallState transferred<br>ThisDNRole destination<br>OtherDNRole origination<br>ThirdPartyDNRole<br>destination |
|                             | <b>EventRinging</b><br>ThisDN DN2<br>OtherDN DN1<br>CallState forwarded |                                                                                                                                                                                                                            |
|                             | <b>EventEstablished</b><br>ThisDN DN2<br>OtherDN DN1<br>CallState ok    |                                                                                                                                                                                                                            |



## Chapter

# 16

## Connecting GVP:EE 6.5.5 to Alcatel A4400/OXE

This chapter describes how to set up and configure Dialogic to be connected to the Alcatel A4400 PBX using the OPS-FX protocol. It includes the following sections:

- [PBX Configuration, page 355](#)
- [Dialogic Configuration for DMV Cards, page 357](#)
- [Dialogic Configuration for JCT-E1 Cards, page 362](#)

---

## PBX Configuration

This section describes board configuration in the PBX.

**Interface Settings** The board is actually a PCM2 card which must be configured as an IVR Z30 interface. This is also the interface type that is used to connect the Alcatel IVR (4625 CCIVR). Note that the protocol setting is OPS-FX. There are only two possible values for this setting:

- None
- OPS-FX

With value None, there is no protocol on this trunk at all.

**Defining Interface Protocols** It is possible to create the board with no protocol, then later activate the protocol. However, in this case, channels 16–30 will not work. This means that the OPS-FX protocol must be defined when the card is first created in the PBX.

The fields that you must configure are described in Figure 31 on [page 356](#).

On the PBX, this dialog is located at:

mgr/Shelf/Descend hierarchy/Review\_Modify

```

mgr/Shelf/Descend hierarchy/Review_Modify

+-Review/Modify: Board-----+
| |
| Node Number (reserved) : 2 |
| Shelf Address : 0 |
| Board Address : 5 |
| |
| Interface Type + IVR Z30 |
| Operational State + Enabled |
| Usage State + Busy |
| Main/Standby State + Main (Master) |
| Number Of Sets Connected : 30 |
| Country Protocol Type + Default |
| Send Init Dynamic Msg + False |
| Default Param + True |
| Incidents Teleservice + YES |
| IVR Protocol + OPS-FX Protocol |
| Network Recording Use + False |
| |
+-----+

```

Figure 31: PCM2 Card Configuration

## Device Configuration

Figure 32 on [page 357](#) shows configuration of one of the devices associated with one of the 30 channels on the trunk. This is the DN that is monitored by T-Server, and that enables this trunk to be used line-side. This is the only trunk type for which this configuration is possible.

Note the following:

- The shelf and board addresses correspond to the PCM board.
- The Equipment Address is 1, so this device is associated with the first of the 30 channels on this trunk.
- Option ACD Station should be set to:
  - No if using Hunting Groups or URS to distribute calls to GVP ports.
  - Ivr if using the ACD to distribute calls to GVP ports (IVR Processing Group).
- Option Z IVR is set to true.

Other than these options, leave everything else with its default value.

ng:/Users/Review\_Modify

---Review/Modify: Team---

|                                                                                                                                                                                                                                                                                                                                                                                                                                                                                                                                                                                                                                                                                                                                                                                                                                                                                                                                                                                                                                                                                                                                                                                                                                                                                                                                                                                                                                                                                               |                                                                                                                                                                                                                                                                                                                                                                                                                                                                                                                                                                                                                                                                                                                                                                                                                                                                                                                                                                                                                                                                                                                                                                                                                                                                                                                                                                                                                                                                                                                                                                                                                                                                                                                                                                                          |
|-----------------------------------------------------------------------------------------------------------------------------------------------------------------------------------------------------------------------------------------------------------------------------------------------------------------------------------------------------------------------------------------------------------------------------------------------------------------------------------------------------------------------------------------------------------------------------------------------------------------------------------------------------------------------------------------------------------------------------------------------------------------------------------------------------------------------------------------------------------------------------------------------------------------------------------------------------------------------------------------------------------------------------------------------------------------------------------------------------------------------------------------------------------------------------------------------------------------------------------------------------------------------------------------------------------------------------------------------------------------------------------------------------------------------------------------------------------------------------------------------|------------------------------------------------------------------------------------------------------------------------------------------------------------------------------------------------------------------------------------------------------------------------------------------------------------------------------------------------------------------------------------------------------------------------------------------------------------------------------------------------------------------------------------------------------------------------------------------------------------------------------------------------------------------------------------------------------------------------------------------------------------------------------------------------------------------------------------------------------------------------------------------------------------------------------------------------------------------------------------------------------------------------------------------------------------------------------------------------------------------------------------------------------------------------------------------------------------------------------------------------------------------------------------------------------------------------------------------------------------------------------------------------------------------------------------------------------------------------------------------------------------------------------------------------------------------------------------------------------------------------------------------------------------------------------------------------------------------------------------------------------------------------------------------|
| <p>Node Number (reserved) : 2<br/>Directory Number : 1501</p> <p>Directory name : PCN21501<br/>Directory First Name : -----<br/>Location Node : 2<br/>Shelf Address : 0<br/>Board Address : 5<br/>Equipment Address : 1<br/>Set Type : ANALOG<br/>Entity Number : 1<br/>Set Function : Default<br/>Profile Name : -----<br/>Key Profiles : None<br/>Domain Identifier : 0<br/>Language ID : 1</p> <p>Secret Code : ***<br/>Confirm : ***</p> <p>Associated Set No. : 1501<br/>Cost Center Id : 255<br/>Cost Center Name : -----<br/>Charging CDS : Justified<br/>Public Network CDS : 2<br/>External Forwarding CDS : 255<br/>Tel. Features CDS ID : 0<br/>Connection CDS ID : 0<br/>Ext Group Dir No. : -----<br/>ACD Group Directory No. : -----<br/>Pickup Group Name : -----<br/>Reserved Time Slot : False<br/>Voice Mail Dir.No. : -----<br/>Voice Mail Type : No Voice Mail<br/>Paging Trunk Group : 255<br/>Paging Bearer : ---<br/>Tele-Marketing Agent : False</p> <p>ISDN User</p> <p>External : False<br/>Internal : False<br/>Display ext. calling number : True</p> <p>ISDN Teleservice : Phone<br/>Hotel-Set Operation : Administrative<br/>Use Type Of Dir. No. : Normal<br/>Number Of Set Users : 1<br/>Multi-line station : NO<br/>Dialed number masked : NO<br/>Routing Table : 0<br/>Associated Videophone : False<br/>VIP (Very Important Person) : False<br/>Assistant Directory Number : 1501<br/>Calls Priority : 0<br/>PCBT Associated : NO<br/>Urgent Call : NO</p> | <p>FIN (Personal Ident.No.)</p> <p>FIN No. : -----<br/>FIN With Secret Code : True<br/>Type of control : By COS<br/>FIN group number : 1</p> <p>Can be Called/Dialed By Name : YES<br/>Displayed Name : PCN21501<br/>Ends on Secret Code Counter : 0<br/>ACD station : 1<br/>Incidents Teleservice : NO<br/>Voice Guide listening Class : 7<br/>Caller COS : 4<br/>VSI Transparency : True<br/>Type of Keyboard : Default keyboard<br/>Ends on Business Code Counter : 0<br/>Stop : Off-hook<br/>Use Personal Calling Number : False<br/>Group PIN control : No group<br/>CCA Operations : False<br/>14980 : No 4980</p> <p>1 JVR : True<br/>NUMADIC : False<br/>TAPI Premium Service : NO<br/>Conference group : -1<br/>Announcement group : -1<br/>Call Restriction CDS : 0<br/>Applicable Restriction CDS : 0</p> <p>Implicit Priority</p> <p>Activation mode : 0<br/>Priority Level : 0</p> <p>Explicit Priority</p> <p>Activation mode : 0<br/>Priority Level : 0</p> <p>Pre-emptable Primary Inc. Line : YES<br/>Pre-emptable Secondary Inc. Line : YES<br/>Priority Presentation : YES<br/>It's service type : Not Valid<br/>CUG List Number : -1<br/>CUG Preferential : -1<br/>CUG Outgoing Access : False<br/>CUG Incoming Access : False<br/>Automational re-configuration : CUG forbidden - Connect TO<br/>Called Associated Term set : -----<br/>DATA Connection CDS ID : 0<br/>Message Led : False<br/>Ext.Alarm Equipment : Alarm On Opened Loop<br/>Phone book Name (Dial by Name) : PCN21501<br/>Phone book First Name : -----</p> <p>Modem Trunk Group Info</p> <p>Trunk Group Id : 255<br/>Trunk Number : 255</p> <p>Chost 2 : False<br/>Chost 2 Feature : Without<br/>VAD use for Chost 2 : False<br/>CFIA routing : False<br/>Chf 1500 (DMF frequencies) : False</p> |
|-----------------------------------------------------------------------------------------------------------------------------------------------------------------------------------------------------------------------------------------------------------------------------------------------------------------------------------------------------------------------------------------------------------------------------------------------------------------------------------------------------------------------------------------------------------------------------------------------------------------------------------------------------------------------------------------------------------------------------------------------------------------------------------------------------------------------------------------------------------------------------------------------------------------------------------------------------------------------------------------------------------------------------------------------------------------------------------------------------------------------------------------------------------------------------------------------------------------------------------------------------------------------------------------------------------------------------------------------------------------------------------------------------------------------------------------------------------------------------------------------|------------------------------------------------------------------------------------------------------------------------------------------------------------------------------------------------------------------------------------------------------------------------------------------------------------------------------------------------------------------------------------------------------------------------------------------------------------------------------------------------------------------------------------------------------------------------------------------------------------------------------------------------------------------------------------------------------------------------------------------------------------------------------------------------------------------------------------------------------------------------------------------------------------------------------------------------------------------------------------------------------------------------------------------------------------------------------------------------------------------------------------------------------------------------------------------------------------------------------------------------------------------------------------------------------------------------------------------------------------------------------------------------------------------------------------------------------------------------------------------------------------------------------------------------------------------------------------------------------------------------------------------------------------------------------------------------------------------------------------------------------------------------------------------|

Figure 32: Device Configuration Dialog

## Dialogic Configuration for DMV Cards

This section describes how to modify configuration files correctly.

### The FCD File

**File Location** The FCD file is found at:  
 C:\Program Files\Dialogic\data\ml2\_dsa\_r2mf.config  
 (dsa indicates dual span cards, and qsa indicates quad span cards).

**File Configuration** In the [LineAdmin.1] section, set the following parameters, and repeat for [LineAdmin.2] (and 3 and 4 in the case of a quad span card).

```
SetParm=0x1601,2 ! LineType (dsx1_E1=2, dsx1_E1_CRC=3)
SetParm=0x1602,4 ! SignalingType (CAS=4, CCS=5, Clear=6)
SetParm=0x1603,9 ! Coding (AMI=8, HDB3=9)
```

Save the file, then, at the command line, change directory to C:\Program Files\Dialogic\data\ and run the following command:  
fcdgen ml2\_dsa\_r2mf.config.

**File Output** The output should look like the following:  
fcdgen Version 1.00 Beta 7 Build: 01  
Copyright (c) Dialogic Corporation 2000  
Building ml2\_dsa\_r2mf.fcd from ml2\_dsa\_r2mf.config  
This generates the file ml2\_dsa\_r2mf.fcd

## The CDP File

**File Location** The CDP file is found at:  
C:\Program Files\Dialogic\cfg\pdk\_sw\_e1\_ac4400\_io.cdp

**File Configuration** This is the protocol variant definition. Do not use the original file that is delivered with the Dialogic Global Call Package, because it is not suitable without the following modifications:

The CAS Line Signals section should look as follows:

```
ALL CAS_SIGNAL_TRANS_t CAS_OFFHOOK = 0101,1101,50,50,0,80
ALL CAS_SIGNAL_TRANS_t CAS_ONHOOK = 1101,0101,50,250,0,300
ALL CAS_SIGNAL_TRANS_t CAS_RING_APPLIED = 0101,0001,50,50,0,80
ALL CAS_SIGNAL_TRANS_t CAS_RING_STOPPED = 0001,0101,50,50,0,80
ALL CAS_SIGNAL_PULSE_t CAS_HOOKFLASH =
1101,0101,20,20,50,50,180,200,220
ALL CAS_SIGNAL_PULSE_t CAS_DISC = 0101,1101,20,20,50,50,100,500,1000
```

The line SYS\_FEATURES definition should look as follows (feature\_DNIS must not be present):

```
ALL CHARSTRING_t
SYS_FEATURES="feature_hold,feature_transfer,feature_outbound,feature_inbound"
```

## The PDK.CFG File

**File Location** The CDP file is found at:  
C:\Program Files\Dialogic\cfg\pdk.cfg  
If the file does not exist, you must create it.

**File Configuration** This file should contain one line per board with the following text:

```
board 0 fcdfile ml2_dsa_r2mf.fcd pcdfile ml2_dsa_r2mf.pcd variant
pdk_sw_e1_ac4400_io.cdp
```

Save the file and then run the following command from the command line:  
pdkmanagerregsetup add.

## Dialogic Configuration Manager

Open the Dialogic Configuration Manager GUI, and make sure that the following parameters are set correctly on the Misc. tab:

FCDFilename = ml2\_dsa\_r2mf.fcd

PCDFilename = ml2\_dsa\_r2mf.pcd

If you need to change these values, stop the Dialogic card first.

You are now ready to start the Dialogic card

## Troubleshooting

The following sections describe how to diagnose and solve common problems.

### Using the Line Admin Tool

The Line Admin tool allows you to see the status of the trunk from the Dialogic side. The Line Admin tool has the following parameters:

-board <n> : Board number (required). Use the Listboards utility to obtain the board number.

For example, to see the status of board 0, use command lineadmin -board 0. A screen like the one shown in [Figure 33](#) will appear. (Only line 1 is active in this example.)

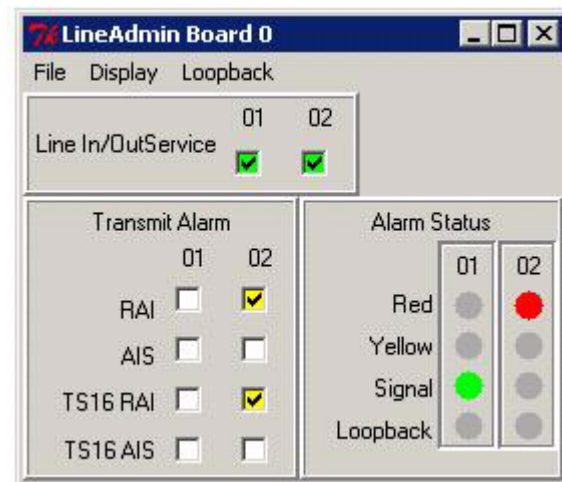

Figure 33: LineAdmin Board Dialog

## Creating Traces on the PBX

Log in as user `mtch` (this will not work if you use `mtcl`).

Run the following commands:

```
tuner km Kills the mtracer process if it is already running
mtracer & Starts the mtracer process in the background
tuner at Activates traces
debug_cpl <Shelf> <board> "entrscpu" ; Activates traces; <board> and
<shelf> must correspond to your PCM2 board.
```

When you have finished tracing, use `tuner km` to stop the trace program again.

A typical trace will look as follows:

```
OPS_FX : Outcall detect· ...
Z30 : AUTCALL (37) Term 1 Etat 0004->0006 RON 0005 TRON 0001 EVT
00F1

--- cut ---

OPS_FX : FIN_SONNE detecte ...
Z30 : AUTCALL (37) Term 1 Etat 0006->0004 RON 0005 TRON 0005 EVT
00F2
```

You can see that when a call arrives, the state changes from `0004` to `0006`, and changes back when the call is dropped (`0006` to `0004`).

## Using the Telera TMTstApp Application

You can use the Telera TMTstApp application to test your configuration, and it enables you to make and receive calls. Note that it should not be run in parallel with WatchDog.

In the `\cn\config` directory, open the file `TestApp.ini` and make sure that the configuration matches what you have in the `pop.ini` file (POP Gateway ini file). The important sections in the `pop.ini` file are:

- [Popgateway1]
- [popgateway1\_route1]
- [popgateway1\_route2]

To run the application use the following command line:

```
cd \cn\bin
tmtstapp dialogicmgrsr511.dll
```



## Using the Dialogic tspttrace Utility

The Dialogic tspttrace diagnostic utility shows the CAS signaling that is seen by Dialogic on the trunk.

The tspttrace utility has the following parameters:

- board <n>      Board number (required). Use the Listboards utility to obtain the board number.
- line <n>        Line number (optional, default is 1).
- chan <n>        Channel number (optional, default is 1).

**Example**      tspttrace -board 0

You can change the line and channel once the program has been started.

If this utility is started when no other application is connected to Dialogic (such as Watchdog, G\_Call, or TMTstApp, nothing will be seen in the trace because tspttrace does not open the channels (it does not call gc\_open). Therefore, you should use tspttrace in parallel with another application.

## Trunk Signaling Problem—Trunk Active But Nothing Happens

**Symptom**      The trunk seems to be active (the Lineadmin utility shows a green light, and it is possible to call the devices associated with the trunk channels), but Dialogic does not detect any call arriving. tspttrace does not show any state change when a call arrives. Also, the PBX trace shows a call, but the state is not changed (the new state is same as old state). For example:

```
OPS_FX : Outcall detect ...
Z30 : AUTCALL (229) Term 1 Etat 0005->0005 RON 000D TRON 0005 EVT
00F1
```

```
--- cut ---
```

```
OPS_FX : FIN_SONNE detecte ...
Z30 : AUTCALL (229) Term 1 Etat 0005->0005 RON 000D TRON 0005 EVT
00F2
```

**Solution**      In this case, the problem is that Dialogic is configured with the wrong variant. Make sure that the pdk.cfg file is configured correctly, and that you run the pdkmanagerregsetup add command. Then restart the Dialogic card.

## Trunk Signaling Problem—Channels 16–30 Do Not Work

- Symptom**
- Channels 1–15 work but channels 16–30 do not.
  - When using the dialogic Lineadmin tool, there is a blue alarm on TS16 (see Figure 34).

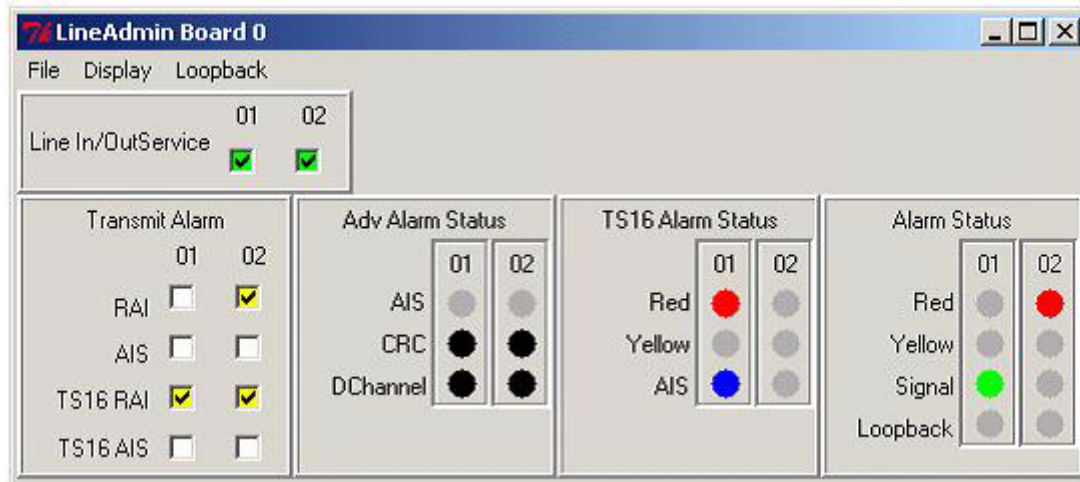

**Figure 34: LineAdmin Board—TS16 Alarm Status**

- Solution** The board was initially created with option IVR Protocol set to None, but then was subsequently changed to OPS-FX Protocol. To solve this problem, delete all the devices associated with the trunk channels and then delete the board. Then, recreate the board from scratch, making sure that option IVR Protocol is set to value OPS-FX Protocol before the configuration is applied the first time.

## Dialogic Configuration for JCT-E1 Cards

This section describes the additional steps you must take to configure Dialogic and GVP to connect to the Alcatel A4400/OXE PBX using Dialogic JCT cards, after the standard Dialogic drivers have been installed.

### Upgrade to Global Call Protocols Package 4.1

The standard Dialogic installation from Dialogic CD is not able to work correctly with the A4400 PBX. Therefore, after completing the Dialogic CD install, you must uninstall the Global Calls protocols Package 4.0 that is delivered as standard, and replace it with Global Calls protocols Package 4.1 which can be downloaded from the Intel website:

<http://resource.intel.com/telecom/support/releases/protocols/GCProtocols41/index.htm>

## Install PTR 27176

In some cases, the server freezes when Dialogic Configuration Manager is started the first time when using JCT Cards. To prevent this from happening, you must install Dialogic PTR 27176, which can be downloaded from the Intel website:

<http://membersresource.intel.com/search/ptrs/display.asp?27176>

## Dialogic Configuration Manager Settings

You must configure the following board settings in the Dialogic Configuration Manager:

- FirmwareFile—Use the default value
- FirmwareFile2—Use the default value
- ParameterFile—fr\_300.prm
- ParameterFile2—fr\_300.prm

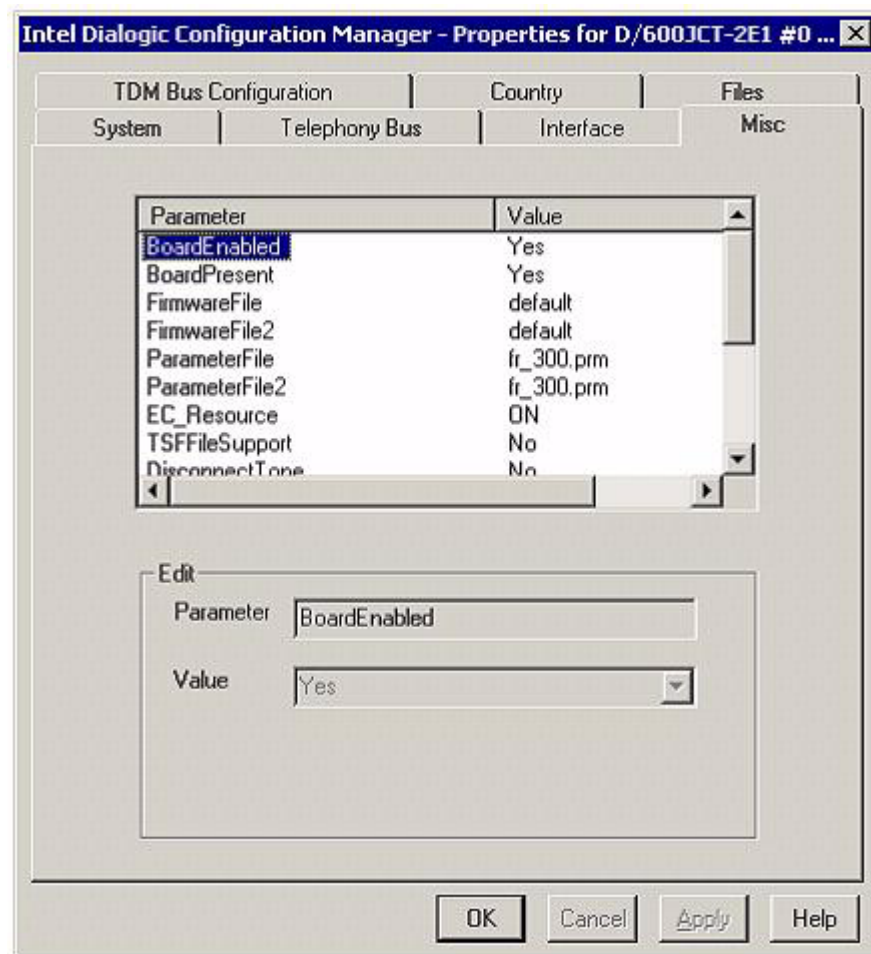
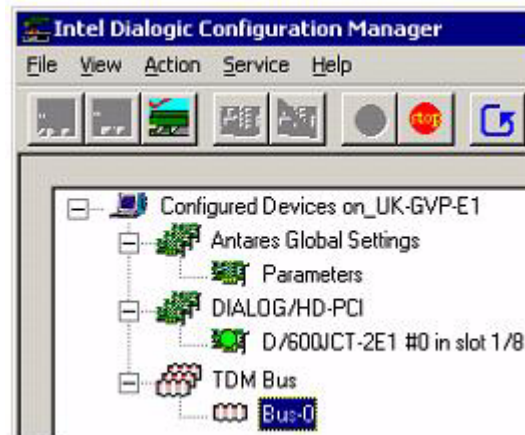

Figure 35: Dialogic Configuration Manager Settings

To change the board from Mu-Law (default) to A-Law, you must make a change in the TDM Bus configuration. This is **not** done on the TDM Bus Configuration tab of the board configuration. It must be done in the TDM Bus / Bus 0 branch of the DCM main window. See [Figure 36](#).



**Figure 36: TDM Bus Configuration**

Select Bus-0 from this tree. The dialog shown in [Figure 37](#) is displayed.

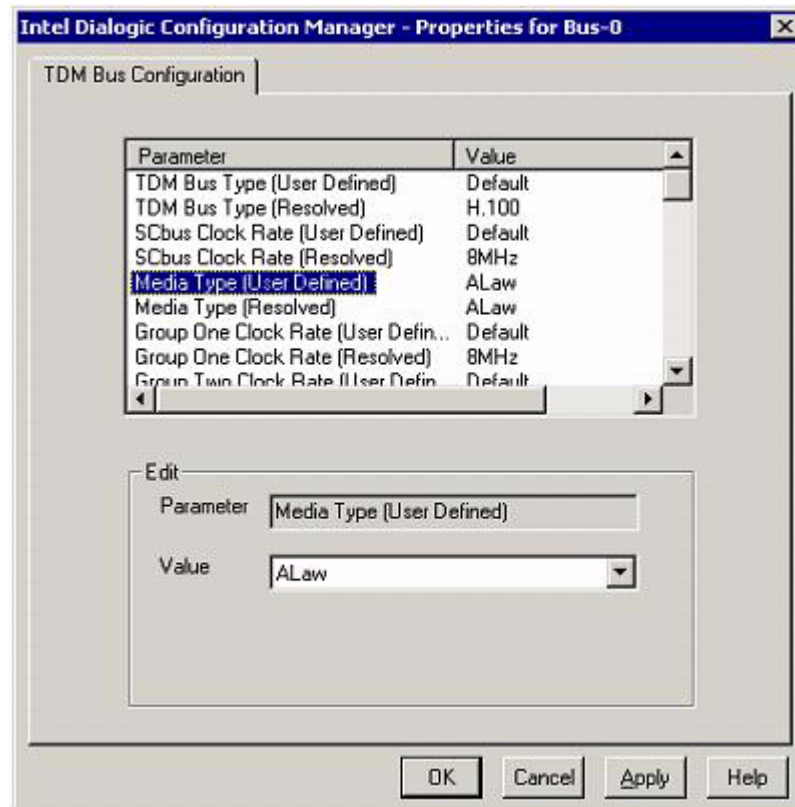

**Figure 37: Properties for Bus-0**

Ensure that Media Type (User Defined) has the value ALaw.

## Adapt the Protocol File to Work with A4400

**File Location** The protocol file is located at:  
C:\Program Files\Dialogic\cfg\pdk\_sw\_e1\_ac4400\_io.cdp

**File Modifications** This is the protocol variant definition.  
Do not use the original file that is delivered with the Dialogic Global Call Package, because it is not suitable without the following modifications:

The CAS Line Signals section should look as follows:

```
ALL CAS_SIGNAL_TRANS_t CAS_OFFHOOK = 0101, 1101, 50, 50, 0, 80
ALL CAS_SIGNAL_TRANS_t CAS_ONHOOK = 1101, 0101, 50, 250, 0, 300
ALL CAS_SIGNAL_TRANS_t CAS_RING_APPLIED = 0101, 0001, 50, 50, 0, 80
ALL CAS_SIGNAL_TRANS_t CAS_RING_STOPPED = 0001, 0101, 50, 50, 0, 80
ALL CAS_SIGNAL_PULSE_t CAS_HOOKFLASH =
1101, 0101, 20, 20, 50, 50, 180, 200, 220
ALL CAS_SIGNAL_PULSE_t CAS_DISC = 0101, 1101, 20, 20, 50, 50, 100, 500, 1000
```

---

Note: The timing information for some signals has been modified compared to the definition given previously for GVP 6.5.3/4, so make sure that this information is entered correctly.

---

## Defining the Protocol File To Be Used In GVP

When using JCT cards the protocol file to be used is defined in VPM.

In the menu system on the VPM main page select:

VCS Configuration->(hostname)->ServerConfiguration.

On this page set the following parameters:

[popgateway1/route1] Signalling Type—E1-CAS

[popgateway1/route1] T1rb Protocol File—pdk\_sw\_e1\_ac4400\_io





## Chapter

# 17 Troubleshooting

This chapter describes how to resolve some common problems. It contains these sections:

- [Troubleshooting Procedures, page 367](#)

---

## Troubleshooting Procedures

Procedures for troubleshooting CSTA licenses, CPU usage problems, CSTA protocol errors, network issues and timer issue are described in this chapter.

### CSTA Licenses

---

#### **Procedure:** **Checking the Number of CSTA Licenses Available**

Start of procedure

1. Telnet to the PBX and type spadmin.
2. In the menu, select option 1—Display current counters to display all the licences available.

End of procedure

---

**Procedure:**  
**Checking the Number of CSTA Licenses Used**

Start of procedure

1. Telnet to the PBX and login as user mtch.
2. Type `cstainfo`. The output shows each server connected to the CSTA link, and information about which devices are monitored by each. The last line of the output shows the total number of CSTA licenses used; for example, `number of monitoring request = 176`.

End of procedure

## CPU Usage

---

**Procedure:**  
**Analyzing 100 Percent CPU Usage**

Purpose: To discover what process is causing 100% CPU usage.

Start of procedure

1. Telnet to the Alcatel A4400 and type `ps -edf`.
2. Wait 5 seconds and run the command again. You can identify the process that is causing the high CPU usage by comparing the two outputs. The process that usually causes the CPU usage is `main_afe`.
3. Pass this information to the switch administrator for further action.

---

Note: The `ps -edf` command shows the accumulated amount of CPU time that the process has used since it was started.

---

End of procedure

---

**Procedure:**  
**Monitoring CPU Load**

Purpose: To monitor the actual amount of CPU time load.



**Start of procedure**

1. Telnet to the PBX.
2. Type `pidle 3 5`. (This will show the %CPU load five times at 3-second intervals. You can change the parameters to suit your needs.)

The output should resemble the following:

| Count | Time  | CPU Load | CPU Free |
|-------|-------|----------|----------|
| 1     | 3.103 | 3.319 %  | 96.681 % |
| 2     | 3.086 | 2.786 %  | 97.214 % |
| 3     | 3.095 | 3.069 %  | 96.931 % |
| 4     | 3.135 | 4.306 %  | 95.694 % |
| 5     | 3.108 | 3.474 %  | 96.526 % |

3. Monitor the CPU usage to make sure that it is not overloaded.
4. If you are worried about CPU usage, then run the `ps -edf` command several times.

**End of procedure**

## CSTA Protocol Errors

There are numerous causes of CSTA protocol errors.

---

Note: One possible cause for a protocol error is that the network interface on the PBX has not been isolated. See [“Network Issues”](#) for more information.

---



---

### **Procedure:** **Identifying CSTA protocol errors**

Purpose: To capture information that will help you identify the causes of CSTA protocol errors.

**Start of procedure**

1. Telnet to the Alcatel A4400.
2. Type the command `excvisu`.

**End of procedure**

## Network Issues

It is an Alcatel requirement that the CTI link be isolated on the network. If you fail to do this, the PBX network interface receives network broadcast messages, which can cause problems for the CSTA interface.

---

### Procedure: Identifying whether CTI link is isolated

Start of procedure

1. Telnet to the Alcatel A4400 and type `incvisu`.

---

Note: The Alcatel A4400 keeps information for up to three restarts (or CPU switchovers in a multi-CPU environment). To output this information, use the commands `incvisu -1`, `incvisu -2`, `incvisu -3`. Note that not all versions of the Alcatel A4400 support three restarts; some only support two.

---

2. Check the output for the following message by searching with the keyword *Ethernet*:  

```
25/01/01 12:01:02 000001M|--/--/-/---|=3:1566=Desactivation
reception broadcast
Ethernet ; trafic broadcast trop dense
```
3. If this message is present, your network administrator *must* isolate the CTI link; for example, by using two Ethernet cards in the machine where T-Server is running. In this case, one Ethernet card is used for T-Server client connections and the other for the CTI link to the Alcatel A4400.

End of procedure

## Timer Issues

Timer 42 controls how long after a call is established that a consultation call can be made. If transfers or conferences are failing, this timer may be set for too long a period. See “Configuring Switch Timers” on [page 143](#) for more information on how to set this timer.



# Index

## A

- Access Code
  - configuration . . . . . 110
  - defined. . . . . 48, 109
- accode-data
  - configuration options . . . . . 292
- accode-name
  - configuration options . . . . . 293
- accode-privateservice
  - configuration options . . . . . 292
- ACD Listening button. . . . . 151
- ack-on-noevt
  - configuration options . . . . . 282
- ADDP. . . . . 64
- addp-remote-timeout
  - common configuration option . . . . . 266
- addp-timeout
  - common configuration option . . . . . 266
- addp-trace
  - common configuration option . . . . . 267
- Advanced Disconnect Detection Protocol . . . 32
- agent answer supervision . . . . . 206, 286, 287
- agent features
  - agent substitution . . . . . 155
  - smart monitoring. . . . . 154
- agent login . . . . . 146
- Agent Login objects . . . . . 49
- agent no-answer supervision. . . . . 162
- agent reservation
  - CCO functionality . . . . . 345
  - defined. . . . . 36
- agent substitution . . . . . 155
- agent-no-answer-action
  - configuration options . . . . . 288
- agent-no-answer-overflow
  - configuration options . . . . . 287
- agent-no-answer-timeout
  - configuration options . . . . . 286
- agent-pause-time
  - configuration options . . . . . 276
- Agent-Reservation section
  - common configuration options . . . . 255-256
- agents
  - configuring . . . . . 145
  - PBX . . . . . 148
  - preassigned and supervisor . . . . . 146
- agent-smart-monitor
  - configuration options . . . . . 279
- agent-state-evt-tout
  - configuration options . . . . . 282
- agent-state-trans-type
  - configuration options . . . . . 280
- agent-strict-id
  - configuration options . . . . . 277
- agent-substitute
  - configuration options . . . . . 156, 279
- agent-trans-nra-code
  - configuration options . . . . . 280
- all
  - common log option . . . . . 233
- allow-20-announ
  - configuration options . . . . . 291
- ANI. . . . . 75
- ani-distribution
  - common configuration option . . . . . 248
- annex tab
  - configuration options . . . . . 163
- annex tab options
  - no-answer-action . . . . . 297
  - no-answer-overflow . . . . . 296
  - no-answer-timeout . . . . . 296
- announcements . . . . . 326
- app
  - command line parameter . . . . . 121
- Application objects
  - multi-site operation . . . . . 107
- audience
  - defining . . . . . 16
- automatic camp-on . . . . . 347
- auto-originate
  - configuration options . . . . . 273

|                        |     |
|------------------------|-----|
| auto-originate-enable  |     |
| configuration options  | 274 |
| auto-transfer-to-route | 313 |
| configuration options  | 273 |

## B

|                                 |         |
|---------------------------------|---------|
| background-processing           |         |
| common configuration option     | 248     |
| background-timeout              |         |
| common configuration option     | 249     |
| backup servers                  | 55      |
| backup-sync                     |         |
| configuration section           | 64      |
| Backup-Synchronization section  |         |
| common configuration options    | 266–267 |
| buffering                       |         |
| common log option               | 227     |
| business calls                  |         |
| interrupting agent wrap-up time | 169     |
| wrap-up time for CCD agents     | 167     |

## C

|                              |          |
|------------------------------|----------|
| call parking                 | 351      |
| call progress detection      |          |
| CCO functionality            | 340      |
| call unparking               | 351      |
| callback-dn                  |          |
| configuration options        | 292      |
| Call-Cleanup section         |          |
| common configuration options | 267–269  |
| camp-on                      | 347      |
| cast-type                    |          |
| common configuration option  | 75, 258  |
| T-Server common options      | 215      |
| CCO functionality            |          |
| agent reservation            | 345      |
| call progress detection      | 340      |
| Voice Activity Detection     | 340      |
| CDN                          | 81       |
| changes from 7.5 to 7.6      |          |
| common configuration options | 244      |
| configuration options        | 270, 303 |
| chapter summaries            |          |
| defining                     | 17       |
| checking Voice Guides        | 336      |
| check-point                  |          |
| common log option            | 230      |
| check-tenant-profile         |          |
| common configuration option  | 249      |
| clean-failed-consult         |          |
| configuration options        | 278      |
| clean-failed-to-pilot        |          |
| configuration options        | 278      |

|                                |          |
|--------------------------------|----------|
| cleanup-idle-tout              |          |
| common configuration option    | 267      |
| Code property                  | 110, 111 |
| cof-ci-defer-create            |          |
| common configuration option    | 263      |
| T-Server common options        | 216      |
| cof-ci-defer-delete            |          |
| common configuration option    | 263      |
| T-Server common options        | 216      |
| cof-ci-req-tout                |          |
| common configuration option    | 90, 263  |
| T-Server common options        | 216      |
| cof-ci-wait-all                |          |
| common configuration option    | 264      |
| T-Server common options        | 216      |
| cof-feature                    |          |
| common configuration option    | 264      |
| T-Server common options        | 216      |
| cof-rci-tout                   |          |
| common configuration option    | 264      |
| T-Server common options        | 216      |
| collect DTMF digits            | 324      |
| command line parameters        | 121      |
| app                            | 121      |
| host                           | 121      |
| l                              | 122      |
| lmspath                        | 122      |
| nco X/Y                        | 122      |
| port                           | 121      |
| V                              | 122      |
| commenting on this document    | 21       |
| common configuration options   | 226–246  |
| addp-remote-timeout            | 266      |
| addp-timeout                   | 266      |
| addp-trace                     | 267      |
| Agent-Reservation section      | 255–256  |
| ani-distribution               | 248      |
| background-processing          | 248      |
| background-timeout             | 249      |
| Backup-Synchronization section | 266–267  |
| Call-Cleanup section           | 267–269  |
| cast-type                      | 258      |
| changes from 7.5 to 7.6        | 244      |
| check-tenant-profile           | 249      |
| cleanup-idle-tout              | 267      |
| cof-ci-defer-create            | 263      |
| cof-ci-defer-delete            | 263      |
| cof-ci-req-tout                | 263      |
| cof-ci-wait-all                | 264      |
| cof-feature                    | 264      |
| cof-rci-tout                   | 264      |
| common section                 | 243–244  |
| compatibility-port             | 249      |
| consult-user-data              | 250      |
| customer-id                    | 250      |
| default-dn                     | 259      |

|                             |          |
|-----------------------------|----------|
| direct-digits-key           | 259      |
| dn-for-unexpected-calls     | 260      |
| enable-async-dns            | 244      |
| event-propagation           | 265      |
| inbound-translator-<n>      | 265      |
| License section             | 253–255  |
| local-node-id               | 264      |
| log section                 | 226–239  |
| log-extended section        | 240–242  |
| log-filter section          | 242      |
| log-filter-data section     | 243      |
| log-trace-flags             | 251      |
| management-port             | 251      |
| mandatory                   | 226      |
| match-call-once             | 257      |
| merged-user-data            | 251      |
| Multi-Site Support section  | 256–265  |
| network-request-timeout     | 260      |
| notify-idle-tout            | 268      |
| num-of-licenses             | 253      |
| num-sdn-licenses            | 253      |
| periodic-check-tout         | 268      |
| protocol                    | 267      |
| rebind-delay                | 244      |
| reconnect-tout              | 257      |
| register-attempts           | 260      |
| register-tout               | 260      |
| reject-subsequent-request   | 256      |
| report-connid-changes       | 258      |
| request-collection-time     | 256      |
| request-tout                | 260      |
| reservation-time            | 256      |
| resource-allocation-mode    | 261      |
| resource-load-maximum       | 261      |
| route-dn                    | 261      |
| rule-<n>                    | 265      |
| Security section            | 269      |
| server-id                   | 252      |
| setting                     | 225, 247 |
| sync-reconnect-tout         | 267      |
| tcs-queue                   | 262      |
| tcs-use                     | 262      |
| timeout                     | 262      |
| timeout value format        | 269–270  |
| Translation Rules section   | 265      |
| T-Server section            | 248–252  |
| use-data-from               | 258      |
| use-implicit-access-numbers | 262      |
| user-data-limit             | 252      |
| common log options          | 226–243  |
| all                         | 233      |
| buffering                   | 227      |
| check-point                 | 230      |
| compatible-output-priority  | 231      |
| debug                       | 235      |
| default-filter-type         | 242      |
| expire                      | 227      |
| interaction                 | 234      |
| keep-startup-file           | 228      |
| <key name>                  | 243      |
| level-reassign-<eventID>    | 240      |
| level-reassign-disable      | 242      |
| log section                 | 226–239  |
| log-extended section        | 240–242  |
| log-filter section          | 242      |
| log-filter-data section     | 243      |
| mandatory options           | 226      |
| memory                      | 231      |
| memory-storage-size         | 231      |
| message_format              | 229      |
| messagefile                 | 228      |
| print-attributes            | 230      |
| segment                     | 227      |
| setting                     | 225      |
| spool                       | 231      |
| standard                    | 233      |
| time_convert                | 229      |
| time_format                 | 230      |
| trace                       | 234      |
| verbose                     | 226      |
| x-conn-debug-all            | 239      |
| x-conn-debug-api            | 239      |
| x-conn-debug-dns            | 239      |
| x-conn-debug-open           | 237      |
| x-conn-debug-security       | 238      |
| x-conn-debug-select         | 238      |
| x-conn-debug-timers         | 238      |
| x-conn-debug-write          | 238      |
| common options              |          |
| common log options          | 226–243  |
| common section              | 243–244  |
| mandatory options           | 226      |
| common section              |          |
| common options              | 243–244  |
| compatibility-port          |          |
| common configuration option | 249      |
| compatible-output-priority  |          |
| common log option           | 231      |
| configuration devices       |          |
| snapshot-on-start           | 284      |
| Configuration Manager       |          |
| configuring T-Server        | 50       |
| multiple ports              | 51       |
| configuration options       |          |
| accode-data                 | 292      |
| accode-name                 | 293      |
| accode-privateservice       | 292      |
| ack-on-noevt                | 282      |
| agent answer supervision    | 286, 287 |
| agent-no-answer-action      | 288      |
| agent-no-answer-overflow    | 287      |
| agent-no-answer-timeout     | 286      |

- agent-pause-time . . . . . 276
- agent-smart-monitor . . . . . 279
- agent-state-evt-tout . . . . . 282
- agent-state-trans-type . . . . . 280
- agent-strict-id . . . . . 277
- agent-substitute . . . . . 156, 279
- agent-trans-nra-code . . . . . 280
- allow-20-announ . . . . . 291
- auto-originate . . . . . 273
- auto-originate-enable . . . . . 274
- auto-transfer-to-route . . . . . 273
- backup T-Server . . . . . 307
- callback-dn . . . . . 292
- changes from 7.5 to 7.6 . . . . . 270, 303
- clean-failed-consult . . . . . 278
- clean-failed-to-pilot . . . . . 278
- common log options . . . . . 226–243
- common options . . . . . 226–246
- configuration options
  - snapshot-mon-opt . . . . . 285
- convert-otherdn . . . . . 169, 292
- correct-connid . . . . . 291
- correct-rqid . . . . . 291
- cwk-in-idle-force-ready . . . . . 165
- def-acr-eval-level . . . . . 279
- def-acr-status . . . . . 279
- dn-for-undesired-calls . . . . . 298
- emu-redir-accode . . . . . 294
- emu-redir-enable . . . . . 294
- emu-redir-handover-tout . . . . . 294
- expire-call-tout . . . . . 295
- extdn-bck-compat . . . . . 295
- extn-no-answer-action . . . . . 288
- extn-no-answer-overflow . . . . . 289
- failed-call-rls-dly . . . . . 293
- force-long-eqid . . . . . 295
- full-linktrace . . . . . 300
- ha-sync-dly-lnk-conn . . . . . 173, 300
- headset-mode . . . . . 274
- hostname (removed) . . . . . 298
- imm-trf-route-external . . . . . 272, 312
- inbound-bsns-calls . . . . . 166, 281
- inhibit-hold-tone . . . . . 273
- inhibit-progress-tone . . . . . 273
- internal-bsns-calls . . . . . 275
- lang-def . . . . . 301
- lang-*nn* . . . . . 301
- legal-guard-acw . . . . . 277
- legal-guard-reason . . . . . 277
- legal-guard-time . . . . . 165, 276
- link-*n*-name . . . . . 281
- log-ctrl . . . . . 281
- mandatory
  - common . . . . . 226
- max-outstanding . . . . . 300
- max-pred-req-delay . . . . . 281, 343
- min-route-dly . . . . . 291
- min-xfer-complete-dly . . . . . 290
- min-xfer-init-dly . . . . . 290
- nas-private . . . . . 290
- no-answer supervision . . . . . 288, 289, 296
- notrdy-bsns-cl-force-rdy . . . . . 166, 277
- outbound-bsns-calls . . . . . 166, 281
- participation-type . . . . . 275
- password-separator . . . . . 272
- pcm-port-rls-dly . . . . . 285
- port (removed) . . . . . 298
- posn-no-answer-overflow . . . . . 289
- posn-no-answer-timeout . . . . . 288, 296
- prd-dist-call-ans-time . . . . . 280
- predictive-delay-time . . . . . 278
- prioritary-transfer . . . . . 273
- protocol (removed) . . . . . 298
- quiet-cleanup . . . . . 299
- quiet-startup . . . . . 300
- real-agent-pause-time . . . . . 282
- release-alerted-calls . . . . . 279
- report-emul-wait-info . . . . . 282
- restart-cleanup-dly . . . . . 300
- restart-cleanup-limit . . . . . 299
- restart-period . . . . . 299
- retain-call-tout . . . . . 294
- route-handover-timeout . . . . . 272
- route-no-answer-timeout . . . . . 285
- route-request-attempts . . . . . 278
- routing scenarios . . . . . 311
- rq-expire-tout . . . . . 299
- rq-gap . . . . . 299
- rsi-remain-retry . . . . . 282
- rsi-report-xfer . . . . . 283
- rsi-reroute-auth . . . . . 283
- rsi-xfer-tout . . . . . 284
- setting
  - common . . . . . 225
- snapshot-interval . . . . . 285
- super-queue . . . . . 275
- supervised-route . . . . . 285
- supervised-route-timeout . . . . . 285, 312
- supervised-transfer . . . . . 274
- supervisor-call . . . . . 274
- supervisor-call-enable . . . . . 275
- supervisor-step-in . . . . . 274
- switchover-back-compat . . . . . 293
- switchover-grace-tout . . . . . 293
- timed-acw-in-idle . . . . . 277
- timed-cwk-in-idle . . . . . 165, 277
- unknown-bsns-calls . . . . . 275
- unknown-xfer-merge-udata . . . . . 293
- wrap-up-time . . . . . 276
- configuring . . . . . 148
  - GPA board . . . . . 335

- high availability
  - T-Server . . . . . 63–65
- multi-site operation . . . . . 107–120
  - steps . . . . . 107
- T-Server . . . . . 50
  - multiple ports . . . . . 51
- Configuring agents . . . . . 145
- Configuring extensions . . . . . 144
- consult-user-data
  - common configuration option . . . . . 250
- convert-otherdn
  - configuration options . . . . . 169, 292
- correct-connid
  - configuration options . . . . . 291
- correct-rqid
  - configuration options . . . . . 291
- correlator data . . . . . 177, 185, 211, 214
- CPU usage
  - monitoring load . . . . . 368
- CSTA protocol errors . . . . . 369
- CTI-Supported Functionality for SIP Extensions . . . . . 186
- customer-id
  - common configuration option . . . . . 250
- cwk-in-idle-force-ready
  - configuration options . . . . . 165
  - emulated agents . . . . . 165

**D**

- debug
  - common log option . . . . . 235
- def-acr-eval-level
  - configuration options . . . . . 279
- def-acr-status
  - configuration options . . . . . 279
- Default Access Code
  - configuration . . . . . 109
  - defined . . . . . 109
- default-dn
  - common configuration option . . . . . 259
- default-filter-type
  - common log option . . . . . 242
- destination location . . . . . 69
- destination T-Server . . . . . 74
- direct-ani
  - ISCC transaction type . . . . . 75, 83
- direct-callid
  - ISCC transaction type . . . . . 76, 83
- direct-digits
  - transaction type . . . . . 83
- direct-digits-key
  - common configuration option . . . . . 259
- direct-network-callid
  - ISCC transaction type . . . . . 77, 83, 215

- direct-notoken
  - ISCC transaction type . . . . . 78, 83
- direct-uui
  - ISCC transaction type . . . . . 77, 83
- DN objects . . . . . 49
- dn-for-undesired-calls
  - configuration options . . . . . 298
- dn-for-unexpected-calls
  - common configuration option . . . . . 260
- dnis-pool
  - in load-balancing mode . . . . . 79
  - ISCC transaction type . . . . . 72, 78, 83
- DNs
  - configuring for multi-sites . . . . . 114
- document
  - conventions . . . . . 19
  - errors, commenting on . . . . . 21
  - version number . . . . . 19
- DTMF digits . . . . . 324

## E

- emulated agents . . . . . 164–167
  - agent-strict-id . . . . . 277
  - cwk-in-idle-force-ready . . . . . 165
  - inbound-bsns-calls . . . . . 166
  - legal-guard-time . . . . . 165
  - outbound-bsns-calls . . . . . 166
  - timed-acw-in-idle . . . . . 277
  - timed-cwk-in-idle . . . . . 165, 277
- emulated RPs
  - failure scenarios . . . . . 311
  - routing consultation calls . . . . . 313
  - routing to external destinations . . . . . 312
  - supervised routing to CCD pilots . . . . . 314
- emulated supervised routing
  - supervised-route-timeout . . . . . 312
- emu-redir-accode
  - configuration options . . . . . 294
- emu-redir-enable
  - configuration options . . . . . 294
- emu-redir-handover-tout
  - configuration options . . . . . 294
- enable-async-dns
  - common configuration option . . . . . 244
- Error Messages
  - T-Server for Alcatel A4400 . . . . . 216
- Event Propagation
  - defined . . . . . 101
- EventAttachedDataChanged . . . . . 101
- event-propagation
  - common configuration option . . . . . 265
- expire
  - common log option . . . . . 227
- expire-call-tout
  - configuration options . . . . . 295



extdn-bck-compat  
     configuration options . . . . . 295  
 extension filtering . . . . . 210  
 extension no-answer supervision . . . . . 162  
 extensions  
     configuring . . . . . 144  
 Extensions in requests  
     withdrawal type . . . . . 153  
 External Call Handling . . . . . 215  
     activating . . . . . 215  
 external routing . . . . . 213  
     strategies . . . . . 213  
 Ext-Filter Section  
     configuration options . . . . . 302  
 extn-no-answer-action . . . . . 288  
 extn-no-answer-overflow  
     configuration options . . . . . 289  
 extrouter  
     configuration section . . . . . 99, 104, 108

## F

failed-call-rls-dly  
     configuration options . . . . . 293  
 figures  
     hot standby redundancy . . . . . 58  
     Multiple-to-Point mode . . . . . 82  
     Point-to-Point mode . . . . . 81  
     steps in ISCC/Call Overflow . . . . . 89  
 force-long-eqid  
     configuration options . . . . . 295  
 full-linktrace  
     configuration options . . . . . 300

## G

GCM . . . . . 347  
 Genesys Call Model . . . . . 347  
 GPA board . . . . . 340  
     configuring . . . . . 335

## H

HA  
     See also high availability  
     See hot standby  
 HA configuration . . . . . 55–65  
 HA Proxy  
     starting . . . . . 128, 129  
 ha-sync-dly-lnk-conn  
     configuration options . . . . . 173, 300  
 headset-mode  
     configuration options . . . . . 274

high-availability  
     environment . . . . . 307  
 high-availability configuration . . . . . 55–65  
 host  
     command line parameter . . . . . 121  
 hostname (removed)  
     configuration options . . . . . 298  
 hot standby . . . . . 33, 55  
     defined . . . . . 33  
     figure . . . . . 58  
     T-Server configuration . . . . . 62  
 hot standby HA synchronization . . . . . 171

## I

imm-trf-route-external . . . . . 312  
     configuration options . . . . . 272, 312  
 inbound-bsns-calls  
     configuration options . . . . . 166, 281  
     emulated agents . . . . . 166  
 inbound-translator-<n>  
     common configuration option . . . . . 265  
 inhibit-hold-tone  
     configuration options . . . . . 273  
 inhibit-progress-tone  
     configuration options . . . . . 273  
 integrating routing points in the CCD . . . . . 315  
 Inter Server Call Control . . . . . 69–87, 213  
 Inter Server Call Control/Call Overflow . . . . . 87–91  
 interaction  
     common log option . . . . . 234  
 internal-bsns-calls  
     configuration options . . . . . 275  
 ISCC . . . . . 213  
     destination T-Server . . . . . 74  
     origination T-Server . . . . . 74  
 ISCC strategies . . . . . 213  
 ISCC transaction types . . . . . 71, 74  
     direct-ani . . . . . 75, 83  
     direct-callid . . . . . 76, 83  
     direct-digits . . . . . 83  
     direct-network-callid . . . . . 77, 83, 215  
     direct-notoken . . . . . 78, 83  
     direct-uui . . . . . 77, 83  
     dnis-pool . . . . . 78, 83  
         in load-balancing mode . . . . . 79  
     pullback . . . . . 80, 83  
     reroute . . . . . 80, 83  
     route . . . . . 81, 83  
     route-uui . . . . . 82  
     supported . . . . . 83  
 ISCC/Call Overflow . . . . . 215  
 ISCC/COF  
     supported . . . . . 88  
 iscc-xaction-type . . . . . 71



## K

|                   |          |
|-------------------|----------|
| keep-startup-file |          |
| common log option | 228      |
| <key name>        |          |
| common log option | 243      |
| Known Limitations | 305, 347 |

## L

|                              |          |
|------------------------------|----------|
| l                            |          |
| command line parameter       | 122      |
| lang-def                     |          |
| configuration options        | 301      |
| Lang-Map Section             |          |
| configuration options        | 301      |
| lang- <i>nn</i>              |          |
| configuration options        | 301      |
| language mapping             | 328      |
| languages                    |          |
| treatment                    | 328      |
| legal-guard-acw              |          |
| configuration options        | 277      |
| legal-guard-reason           |          |
| configuration options        | 277      |
| legal-guard-time             |          |
| configuration options        | 165, 276 |
| emulated agents              | 165      |
| level-reassign-<eventID>     |          |
| common log option            | 240      |
| level-reassign-disable       |          |
| common log option            | 242      |
| License section              |          |
| common configuration options | 253–255  |
| link- <i>n</i> -name         |          |
| configuration options        | 281      |
| Link-tcp Section             |          |
| configuration options        | 298      |
| lmspath                      |          |
| command line parameter       | 122      |
| local-node-id                |          |
| common configuration option  | 264      |
| location parameter           | 70       |
| log configuration options    | 226–243  |
| log section                  |          |
| common log options           | 226–239  |
| log-ctrl                     |          |
| configuration options        | 281      |
| log-extended section         |          |
| common log options           | 240–242  |
| log-filter section           |          |
| common log options           | 242      |
| log-filter-data section      |          |
| common log options           | 243      |
| log-trace-flags              |          |
| common configuration option  | 251      |

## M

|                              |          |
|------------------------------|----------|
| magic ID                     | 212      |
| Management Layer             | 44       |
| management-port              |          |
| common configuration option  | 251      |
| Mandatory Options            |          |
| configuration options        | 271      |
| mandatory options            |          |
| common configuration options | 248      |
| match-call-once              |          |
| common configuration option  | 257      |
| max-outstanding              |          |
| configuration options        | 300      |
| max-pred-req-delay           |          |
| configuration options        | 281, 343 |
| Media Layer                  | 44       |
| memory                       |          |
| common log option            | 231      |
| memory-storage-size          |          |
| common log option            | 231      |
| merged-user-data             |          |
| common configuration option  | 251      |
| message_format               |          |
| common log option            | 229      |
| messagefile                  |          |
| common log option            | 228      |
| min-route-dly                |          |
| configuration options        | 291      |
| min-xfer-complete-dly        |          |
| configuration options        | 290      |
| min-xfer-init-dly            |          |
| configuration options        | 290      |
| Multiple-to-One mode         | 82       |
| Multiple-to-Point mode       | 82       |
| Multi-Site Support section   |          |
| common configuration options | 256–265  |
| mutual aid queue             | 316      |

## N

|                                      |                    |
|--------------------------------------|--------------------|
| nas-private                          |                    |
| configuration options                | 290                |
| NAT/C feature                        | 99                 |
| nco X/Y                              |                    |
| command line parameter               | 122                |
| network attended transfer/conference | 99                 |
| Network issues                       | 370                |
| network objects                      | 44                 |
| network-request-timeout              |                    |
| common configuration option          | 260                |
| no-answer supervision                | 162, 288, 289, 296 |
| agents                               | 162                |
| device-specific overrides            | 163                |
| extensions                           | 162                |
| overrides for individual calls       | 163                |

- positions . . . . . 163
- no-answer-action
  - annex tab options . . . . . 297
- no-answer-overflow
  - annex tab options . . . . . 296
- no-answer-timeout
  - annex tab options . . . . . 296
- notify-idle-tout
  - common configuration option . . . . . 268
- notrdy-bsns-cl-force-rdy
  - configuration options . . . . . 166, 277
- Number Translation feature . . . . . 91–99
- number translation rules . . . . . 92
- num-of-licenses
  - common configuration option . . . . . 253
- num-sdn-licenses
  - common configuration option . . . . . 253

## O

- objects
  - Agent Logins . . . . . 49
  - DNs . . . . . 49
  - network . . . . . 44
  - Switches . . . . . 48
  - Switching Offices . . . . . 48
  - telephony . . . . . 44
- One-to-One mode . . . . . 81
- origination location . . . . . 69
- origination T-Server . . . . . 74
- outbound-bsns-calls
  - configuration options . . . . . 166, 281
  - emulated agents . . . . . 166

## P

- park/unpark . . . . . 351
- participation-type
  - configuration options . . . . . 275
- password-separator
  - configuration options . . . . . 272
- pcm-port-rls-dly
  - configuration options . . . . . 285
- periodic-check-tout
  - common configuration option . . . . . 268
- play announcements . . . . . 326
- Point-to-Point mode . . . . . 81
- port
  - command line parameter . . . . . 121
- port (removed)
  - configuration options . . . . . 298
- position no-answer supervision . . . . . 163
- posn-no-answer-overflow
  - configuration options . . . . . 289

- posn-no-answer-timeout
  - configuration options . . . . . 288, 296
- prd-dist-ans-call-time . . . . . 343
- prd-dist-call-ans-time
  - configuration options . . . . . 280
- predictive dialing . . . . . 177
  - call distribution time . . . . . 344
  - configuring
    - initiating and transferring calls . . . . . 339
  - configuring OCS . . . . . 344
- predictive-delay-time
  - configuration options . . . . . 278
- predictive-time-delay . . . . . 343
- primary servers . . . . . 55
- print-attributes
  - common log option . . . . . 230
- prioritary-transfer
  - configuration options . . . . . 273
- private services and events . . . . . 189
- protocol
  - common configuration option . . . . . 267
- protocol (removed)
  - configuration options . . . . . 298
- pullback
  - ISCC transaction type . . . . . 80, 83

## Q

- quiet-cleanup
  - configuration options . . . . . 299
- quiet-startup
  - configuration options . . . . . 300

## R

- real-agent-pause-time
  - configuration options . . . . . 282
- reasons keys . . . . . 213
- rebind-delay
  - common configuration option . . . . . 244
- reconnect-tout
  - common configuration option . . . . . 257
- recordable Voice Guides . . . . . 335
- redundancy
  - hot standby . . . . . 33, 55
  - warm standby . . . . . 33, 55
- redundancy types . . . . . 59, 60, 62
  - hot standby . . . . . 33
- register-attempts
  - common configuration option . . . . . 260
- register-tout
  - common configuration option . . . . . 260
- reject-subsequent-request
  - common configuration option . . . . . 256

- release-alerted-calls
  - configuration options . . . . . 279
- report-connid-changes
  - common configuration option . . . . . 258
- report-emul-wait-info
  - configuration options . . . . . 282
- request-collection-time
  - common configuration option . . . . . 256
- RequestRouteCall . . . . . 142
- request-tout
  - common configuration option . . . . . 260
  - ISCC configuration option . . . . . 71
- reroute
  - ISCC transaction type . . . . . 80, 83
- reservation-time
  - common configuration option . . . . . 256
- resource-allocation-mode
  - common configuration option . . . . . 261
- resource-load-maximum
  - common configuration option . . . . . 261
- restart-cleanup-dly
  - configuration options . . . . . 300
- restart-cleanup-limit
  - configuration options . . . . . 299
- restart-period
  - configuration options . . . . . 299
- retain-call-tout
  - configuration options . . . . . 294
- route
  - ISCC transaction type . . . . . 72, 81, 83, 114
- route-dn
  - common configuration option . . . . . 261
- route-handover-timeout . . . . . 314
  - configuration options . . . . . 272
- route-no-answer-timeout
  - configuration options . . . . . 285
- route-request-attempts . . . . . 311
  - configuration options . . . . . 278
- route-uui
  - ISCC transaction type . . . . . 82
- routing
  - Inter Server Call Control . . . . . 74–87
  - virtual routing point . . . . . 142
- routing failure . . . . . 311
- routing scenarios . . . . . 309
  - configuration options . . . . . 311
  - consultation calls . . . . . 313
  - external destinations . . . . . 312
- Routing Services Interface . . . . . 317
- routing with emulated Routing Points . . . 309
- rq-expire-tout
  - configuration options . . . . . 299
- rq-gap
  - configuration options . . . . . 299
- RSI . . . . . 317
  - configuration options . . . . . 318

- in Configuration Layer . . . . . 319
- reroute . . . . . 334
- treatments
  - busy . . . . . 332
  - cancel call . . . . . 332
  - collect digits . . . . . 320, 324
  - IVR . . . . . 333
  - music . . . . . 331
  - play announcement . . . . . 326
  - play announcement and collect digits . 331
  - ringback . . . . . 332
  - silence . . . . . 332
  - Voice Guides . . . . . 335
- RSI routing . . . . . 179
- rsi-remain-retry . . . . . 334
  - configuration options . . . . . 282
- rsi-report-xfer
  - configuration options . . . . . 283
- rsi-reroute-auth . . . . . 334
  - configuration options . . . . . 283
- rsi-xfer-tout
  - configuration options . . . . . 284
- rule-<n>
  - common configuration option . . . . . 265
- run.bat . . . . . 125
- run.sh . . . . . 124

## S

- Security section
  - common configuration options . . . . . 269
- segment
  - common log option . . . . . 227
- server-id
  - common configuration option . . . . . 252
- setting
  - common configuration options . . . . . 247
- setting configuration options
  - common . . . . . 225
- Setting the DN Properties
  - T-Server for Alcatel A4400 . . . . . 139
- SIP extensions . . . . . 186
- smart monitoring . . . . . 154
- snapshot-interval
  - configuration options . . . . . 285
- snapshot-mon-opt . . . . . 285
- snapshot-on-start
  - configuration devices . . . . . 284
- specific call models . . . . . 347
- spool
  - common log option . . . . . 231
- standard
  - common log option . . . . . 233
- starting
  - HA Proxy . . . . . 128

- T-Server . . . . . 129
- super-queue
  - configuration options . . . . . 275
- supervised routing
  - to CCD pilots . . . . . 314
- supervised-route
  - configuration options . . . . . 285
- supervised-route-timeout
  - configuration options . . . . . 285, 312
- supervised-transfer
  - configuration options . . . . . 274
- supervisor monitoring . . . . . 151, 178
- supervisor-call
  - configuration options . . . . . 274
- supervisor-call-enable
  - configuration options . . . . . 275
- supervisor-step-in
  - configuration options . . . . . 274
- supported agent work modes
  - supported functionality . . . . . 189
- Supported Functionality
  - T-Server for Alcatel A4400 . . . . . 161
- supported functionality
  - supported agent work modes . . . . . 189
- Switch objects . . . . . 48
  - multi-site operation . . . . . 107
- switch/CTI environments . . . . . 138
- Switching Office objects . . . . . 48
  - multi-site operation . . . . . 108, 109, 110, 114
- switchover-bck-compat
  - configuration options . . . . . 293
- switchover-grace-tout
  - configuration options . . . . . 293
- Switch-Specific Configuration
  - T-Server for Alcatel A4400 . . . . . 135
- sync-reconnect-tout
  - common configuration option . . . . . 267

## T

- Table . . . . . 189
- Target ISCC
  - Access Code configuration . . . . . 111
  - Default Access Code configuration . . . . . 110
- tcs-queue
  - common configuration option . . . . . 262
- tcs-use
  - common configuration option . . . . . 262
- telephony objects . . . . . 44
- time\_convert
  - common log option . . . . . 229
- time\_format
  - common log option . . . . . 230
- timed-cwk-in-idle
  - configuration options . . . . . 165, 277
  - emulated agents . . . . . 165, 277

- timeout
  - common configuration option . . . . . 72, 262
  - ISCC configuration option . . . . . 72
- timeout value format
  - common configuration options . . . . . 269–270
- timer issues . . . . . 370
- TInitiateConference . . . . . 70
- TInitiateTransfer . . . . . 70
- T-Library Functionality
  - T-Server for Alcatel A4400 . . . . . 175
- TMakeCall . . . . . 70
- TMuteTransfer . . . . . 70
- trace
  - common log option . . . . . 234
- transaction types (ISCC) . . . . . 71, 74
  - supported . . . . . 83
- transfer connect service . . . . . 86
- Translation Rules section
  - common configuration options . . . . . 265
- treatment languages . . . . . 328
- troubleshooting . . . . . 367
- TRouteCall . . . . . 70
- trunk lines . . . . . 81, 82
- T-Server
  - configuring Application objects . . . . . 50
    - for multi-sites . . . . . 107
  - configuring redundancy . . . . . 60
  - HA . . . . . 62
  - high availability . . . . . 62
  - hot standby . . . . . 62
  - multi-site operation . . . . . 107–120
  - redundancy . . . . . 59, 60, 62
  - starting . . . . . 129, 130
  - using Configuration Manager . . . . . 50
    - multiple ports . . . . . 51
  - warm standby . . . . . 60
- T-Server Alcatel A4400
  - Setting the DN Properties . . . . . 139
- T-Server common options
  - cast-type . . . . . 215
  - cof-ci-defer-create . . . . . 216
  - cof-ci-defer-delete . . . . . 216
  - cof-ci-req-tout . . . . . 216
  - cof-ci-wait-all . . . . . 216
  - cof-feature . . . . . 216
  - cof-rci-tout . . . . . 216
- T-Server for Alcatel A4400
  - changes from 7.5 to 7.6
    - configuration options . . . . . 303
- Error Messages . . . . . 216
- Ext-Filter Section
  - configuration options . . . . . 302
- Lang-Map Section
  - configuration options . . . . . 301
- Link-tcp Section
  - configuration options . . . . . 298

- Mandatory Options
  - configuration options . . . . . 271
- Supported Functionality . . . . . 161
- Switch-Specific Configuration . . . . . 135
- T-Library Functionality . . . . . 175
- T-Server Section
  - configuration options . . . . . 272
- Use of the Extensions Attribute . . . . . 193
- User Data Keys . . . . . 211, 213
- T-Server Section
  - configuration options . . . . . 272
- T-Server section
  - common configuration options . . . . . 248–252
- TSingleStepTransfer . . . . . 70
- TXRouteType . . . . . 71
- typographical styles . . . . . 19

## U

- UNIX
  - installing T-Server . . . . . 46, 52
  - starting applications . . . . . 125
  - starting HA Proxy . . . . . 128
  - starting T-Server . . . . . 130
  - starting with run.sh . . . . . 124
- unknown-bsns-calls
  - configuration options . . . . . 275
- unknown-xfer-merge-udata
  - configuration options . . . . . 293
- Use of the Extensions Attribute
  - T-Server for Alcatel A4400 . . . . . 193
- use-data-from
  - common configuration option . . . . . 258
- use-implicit-access-numbers
  - common configuration option . . . . . 262
- User Data Keys
  - T-Server for Alcatel A4400 . . . . . 211, 213
- user data keys . . . . . 211
- user data propagation . . . . . 101
- user-data-limit
  - common configuration option . . . . . 252
- use-rsi-consult . . . . . 284
  - configuration options . . . . . 284

## V

- V
  - command line parameters . . . . . 122
- VDN . . . . . 81
- verbose
  - common log option . . . . . 226
- version numbering
  - document . . . . . 19

- virtual devices
  - configuration layer . . . . . 311
  - PBX . . . . . 309
- virtual Z devices . . . . . 178
- Voice Activity Detection
  - CCO functionality . . . . . 340
- Voice Guide
  - status . . . . . 336
- Voice Guides . . . . . 326, 335

## W

- warm standby . . . . . 33, 55
  - figure . . . . . 56
  - T-Server configuration . . . . . 60
- Windows
  - installing T-Server . . . . . 47, 53
  - starting applications . . . . . 125
  - starting HA Proxy . . . . . 129
  - starting T-Server . . . . . 130
  - starting with run.bat . . . . . 125
- withdrawal type
  - Extensions in requests . . . . . 153
- wrap-up-time
  - configuration options . . . . . 276

## X

- x-conn-debug-all
  - common log option . . . . . 239
- x-conn-debug-api
  - common log option . . . . . 239
- x-conn-debug-dns
  - common log option . . . . . 239
- x-conn-debug-open
  - common log option . . . . . 237
- x-conn-debug-security
  - common log option . . . . . 238
- x-conn-debug-select
  - common log option . . . . . 238
- x-conn-debug-timers
  - common log option . . . . . 238
- x-conn-debug-write
  - common log option . . . . . 238

