



This PDF is generated from authoritative online content, and is provided for convenience only. This PDF cannot be used for legal purposes. For authoritative understanding of what is and is not supported, always use the online content. To copy code samples, always use the online content.

Workspace Desktop Edition Developer's Guide

Toaster Window

4/2/2025

Toaster Window

Tip

If you want to highlight the functional areas in the Workspace UI with the red boxes and descriptions shown in the screen shots in this topic, on a *non-production* developer workstation, configure the value of the `keyboard.shortcut.action.test.hidden` developer option to a keyboard short cut, such as: `Ctrl+P`. When you press the keyboard shortcut, the functional areas are highlighted.



Purpose: To present for each window, the list of default views and regions that your application can customize.

Contents

- [1 Toaster Window](#)
 - [1.1 Window ToasterMessageWindow](#)
 - [1.2 Window ToasterWindow](#)
 - [1.3 References](#)

Window ToasterMessageWindow

Available since: 8.1.0; updated in 8.1.4

Description: The Toaster Message Window displays the business-type or system-type messages that your application receives. The ToasterMessageWindow window identifier is available since 8.1.4.

- **Window:** ToasterMessageWindow (IToasterMessageWindow) <ref name="Windows">Module: Genesyslab.Desktop.Modules.Windows</ref>
 - **Region:** ToasterMessageContentRegion
 - **View:** ToasterBroadcastMessageCampaignContentView (IToasterBroadcastMessageCampaignContentView) <ref name="Outbound">Module: Genesyslab.Desktop.Modules.Outbound</ref>
 - **View:** ToasterBroadcastMessageContentView (IToasterBroadcastMessageContentView) <ref name="Windows" />

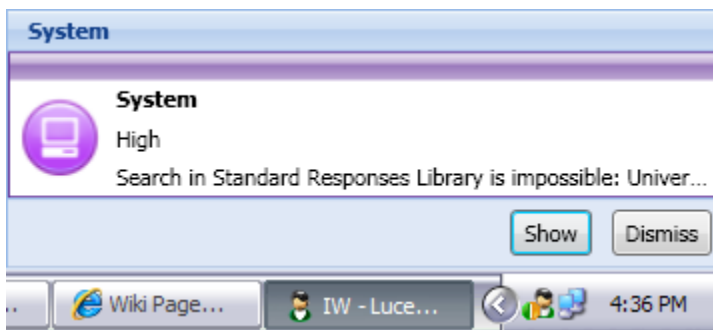

System message in a Toaster Window

Window ToasterWindow

Available since: 8.1.0; updated in 8.1.4

Description: The toaster window displays light information about the current case in progress. The ToasterWindow window identifier is available since 8.1.4.

- **Window:** ToasterWindow (IToasterWindow) <ref name="Windows" />
 - **Region:** ToasterCaseDataRegion (Multi-view)
 - **View:** CaseDataView (ICaseDataView) <ref name="Windows" />
 - **Region:** UpdateCaseDataRegion
Available since: 8.1.200.16
 - **View:** UpdateCaseDataView (IGenericDataView) <ref name="Windows" >Module: Genesyslab.Desktop.Modules.Windows</ref>

- **Region:** ToasterContentRegion
 - **View:** ToasterOpenMediaContent (IToasterOpenMediaContentView) <ref name="OpenMedia" >Module: Genesyslab.Desktop.Modules.OpenMedia</ref>
 - **View:** ToasterVoiceContentView (IToasterVoiceContentView) <ref name="Voice" >Module: Genesyslab.Desktop.Modules.Voice</ref>
 - **View:** ToasterPullPreviewContentView (IToasterPullPreviewContentView) <ref name="Outbound" >Module: Genesyslab.Desktop.Modules.Outbound</ref>

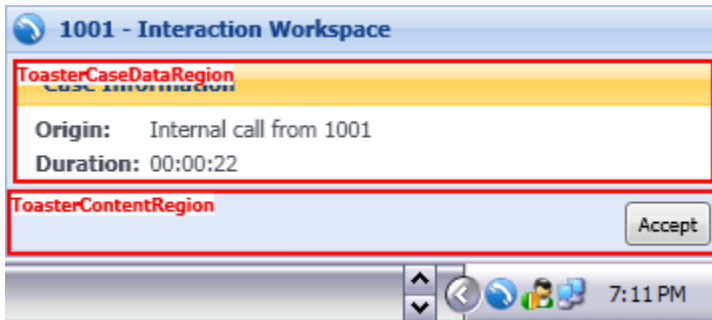

ToasterOpenMediaContent and ToasterVoiceContent in the IToasterWindow

References

<references />