



This PDF is generated from authoritative online content, and is provided for convenience only. This PDF cannot be used for legal purposes. For authoritative understanding of what is and is not supported, always use the online content. To copy code samples, always use the online content.

Genesys Info Mart Physical Data Model for a PostgreSQL Database

[Summary_Resource_State Subject Area](#)

Summary_Resource_State Subject Area

This subject area represents agent resource states, summarized to the media type.

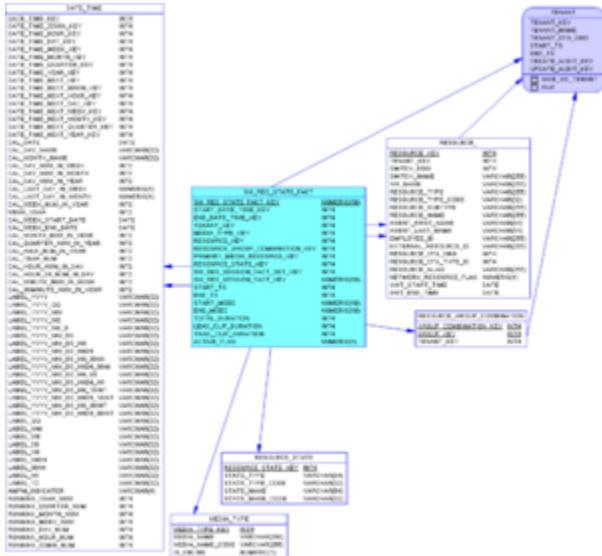

Summary_Resource_State Subject Area View Large

Subject Area Dimensional Model Tables

Table/View	Description
DATE_TIME	Allows facts to be described by attributes of a calendar date and 15-minute interval.
MEDIA_TYPE	Allows facts to be described based on media type, such as Voice.
RESOURCE_	Allows facts to be described based on the attributes of contact center resources.
RESOURCE_GROUP_COMBINATION	Allows facts to be described based on the membership of resources in a combination of resource groups.
RESOURCE_STATE	Allows facts to be described by the states of the contact center resources.
SM_MEDIA_NEUTRAL_STATE_FACT	Represents agent resource states, summarized across all media.
SM_RES_STATE_FACT	Represents agent resource states, summarized to the media type.